

Application to vary a premises licence under the Licensing Act 2003

PLEASE READ THE FOLLOWING INSTRUCTIONS FIRST

Before completing this form please read the guidance notes at the end of the form. If you are completing this form by hand please write legibly in block capitals. In all cases ensure that your answers are inside the boxes and written in black ink. Use additional sheets if necessary.

You may wish to keep a copy of the completed form for your records.

I/We Spirit Pub Company (Services) Limited

(Insert name(s) of applicant)

being the premises licence holder, apply to vary a premises licence under section 34 of the Licensing Act 2003 for the premises described in Part 1 below

Premises licence number H00276
--

Part 1 – Premises Details

Postal address of premises or, if none, ordnance survey map reference or description London Apprentice 62 Church Street			
Post town	Isleworth	Postcode	TW7 6BG

Telephone number at premises (if any)	020 8560 1915
Non-domestic rateable value of premises	£75,500

Part 2 – Applicant details

Daytime contact telephone number	[REDACTED]		
E-mail address (optional)	[REDACTED]		
Current postal address if different from premises address	Spirit Pub Company (Services) Limited Westgate Brewery		
Post town	Bury St Edmunds	Postcode	IP33 1QT

Part 3 - Variation

Please tick as appropriate

Do you want the proposed variation to have effect as soon as possible? Yes No

If not, from what date do you want the variation to take effect? DD MM YYYY

--	--	--	--	--	--	--	--

Do you want the proposed variation to have effect in relation to the introduction of the late night levy? (Please see guidance note 1) Yes No

Please describe briefly the nature of the proposed variation (Please see guidance note 2)

The application is to vary the licensing layout plan for general refurbishment and remedial works throughout the premises including minor alterations to screens and fixed seating around the existing food hoist area. For further details, please view the proposed licensing plan.

Any part of the variation application that changes the plan/layout at the premises to be of no effect until the work has been completed.

If your proposed variation would mean that 5,000 or more people are expected to attend the premises at any one time, please state the number expected to attend:

--

Part 4 Operating Schedule

Please complete those parts of the Operating Schedule below which would be subject to change if this application to vary is successful.

- | Provision of regulated entertainment (Please see guidance note 3) | Please tick all that apply |
|---|-----------------------------------|
| a) plays (if ticking yes, fill in box A) | <input type="checkbox"/> |
| b) films (if ticking yes, fill in box B) | <input type="checkbox"/> |
| c) indoor sporting events (if ticking yes, fill in box C) | <input type="checkbox"/> |
| d) boxing or wrestling entertainment (if ticking yes, fill in box D) | <input type="checkbox"/> |
| e) live music (if ticking yes, fill in box E) | <input type="checkbox"/> |
| f) recorded music (if ticking yes, fill in box F) | <input type="checkbox"/> |
| g) performances of dance (if ticking yes, fill in box G) | <input type="checkbox"/> |
| h) anything of a similar description to that falling within (e), (f) or (g) (if ticking yes, fill in box H) | <input type="checkbox"/> |

Provision of late night refreshment (if ticking yes, fill in box I)

Supply of alcohol (if ticking yes, fill in box J)

In all cases complete boxes K, L and M

A

Plays Standard days and timings (please read guidance note 8)			<u>Will the performance of a play take place indoors or outdoors or both – please tick</u> (please read guidance note 4)	Indoors	<input type="checkbox"/>
				Outdoors	<input type="checkbox"/>
				Both	<input type="checkbox"/>
Day	Start	Finish			
Mon			<u>Please give further details here</u> (please read guidance note 5)		
Tue					
Wed			<u>State any seasonal variations for performing plays</u> (please read guidance note 6)		
Thur					
Fri			<u>Non standard timings. Where you intend to use the premises for the performance of plays at different times to those listed in the column on the left, please list</u> (please read guidance note 7)		
Sat					
Sun					

B

Films Standard days and timings (please read guidance note 8)			<u>Will the exhibition of films take place indoors or outdoors or both – please tick</u> (please read guidance note 4)	Indoors	<input type="checkbox"/>
				Outdoors	<input type="checkbox"/>
				Both	<input type="checkbox"/>
Day	Start	Finish	<u>Please give further details here</u> (please read guidance note 5)		
Mon					
			<u>State any seasonal variations for the exhibition of films</u> (please read guidance note 6)		
Tue					
			<u>Non standard timings. Where you intend to use the premises for the exhibition of films at different times to those listed in the column on the left, please list</u> (please read guidance note 7)		
Wed					
Thur					
Fri					
Sat					
Sun					

C

Indoor sporting events Standard days and timings (please read guidance note 8)			<u>Please give further details</u> (please read guidance note 5)
Day	Start	Finish	
Mon			
Tue			<u>State any seasonal variations for indoor sporting events</u> (please read guidance note 6)
Wed			
Thur			<u>Non standard timings. Where you intend to use the premises for indoor sporting events at different times to those listed in the column on the left, please list</u> (please read guidance note 7)
Fri			
Sat			
Sun			

D

Boxing or wrestling entertainments Standard days and timings (please read guidance note 8)			<u>Will the boxing or wrestling entertainment take place indoors or outdoors or both – please tick</u> (please read guidance note 4)	Indoors	<input type="checkbox"/>
				Outdoors	<input type="checkbox"/>
				Both	<input type="checkbox"/>
Day	Start	Finish	<u>Please give further details here</u> (please read guidance note 5)		
Mon					
Tue			<u>State any seasonal variations for boxing or wrestling entertainment</u> (please read guidance note 6)		
Wed					
Thur			<u>Non standard timings. Where you intend to use the premises for boxing or wrestling entertainment at different times to those listed in the column on the left, please list</u> (please read guidance note 7)		
Fri					
Sat					
Sun					

E

Live music Standard days and timings (please read guidance note 8)			<u>Will the performance of live music take place indoors or outdoors or both – please tick</u> (please read guidance note 4)	Indoors	<input type="checkbox"/>
				Outdoors	<input type="checkbox"/>
				Both	<input type="checkbox"/>
Day	Start	Finish	<u>Please give further details here</u> (please read guidance note 5)		
Mon					
			<u>State any seasonal variations for the performance of live music</u> (please read guidance note 6)		
Tue					
			<u>Non standard timings. Where you intend to use the premises for the performance of live music at different times to those listed in the column on the left, please list</u> (please read guidance note 7)		
Wed					
Thur					
Fri					
Sat					
Sun					

F

Recorded music Standard days and timings (please read guidance note 8)			<u>Will the playing of recorded music take place indoors or outdoors or both – please tick</u> (please read guidance note 4)	Indoors	<input type="checkbox"/>			
				Outdoors	<input type="checkbox"/>			
				Both	<input type="checkbox"/>			
Day	Start	Finish	<u>Please give further details here</u> (please read guidance note 5)					
Mon								
Tue								
Wed						<u>State any seasonal variations for the playing of recorded music</u> (please read guidance note 6)		
Thur						<u>Non standard timings. Where you intend to use the premises for the playing of recorded music at different times to those listed in the column on the left, please list</u> (please read guidance note 7)		
Fri								
Sat								
Sun								

G

Performances of dance Standard days and timings (please read guidance note 8)			<u>Will the performance of dance take place indoors or outdoors or both – please tick</u> (please read guidance note 4)	Indoors	<input type="checkbox"/>
				Outdoors	<input type="checkbox"/>
				Both	<input type="checkbox"/>
Day	Start	Finish	<u>Please give further details here</u> (please read guidance note 5)		
Mon					
Tue			<u>State any seasonal variations for the performance of dance</u> (please read guidance note 6)		
Wed					
Thur			<u>Non standard timings. Where you intend to use the premises for the performance of dance at different times to those listed in the column on the left, please list</u> (please read guidance note 7)		
Fri					
Sat					
Sun					

H

Anything of a similar description to that falling within (e), (f) or (g) Standard days and timings (please read guidance note 8)			Please give a description of the type of entertainment you will be providing		
Day	Start	Finish	<u>Will this entertainment take place indoors or outdoors or both – please tick</u> (please read guidance note 4)	Indoors	<input type="checkbox"/>
Mon				Outdoors	<input type="checkbox"/>
				Both	<input type="checkbox"/>
Tue			<u>Please give further details here</u> (please read guidance note 5)		
Wed					
Thur			<u>State any seasonal variations for entertainment of a similar description to that falling within (e), (f) or (g)</u> (please read guidance note 6)		
Fri					
Sat			<u>Non standard timings. Where you intend to use the premises for the entertainment of a similar description to that falling within (e), (f) or (g) at different times to those listed in the column on the left, please list</u> (please read guidance note 7)		
Sun					

I

Late night refreshment Standard days and timings (please read guidance note 8)			<u>Will the provision of late night refreshment take place indoors or outdoors or both – please tick</u> (please read guidance note 4)	Indoors	<input type="checkbox"/>
				Outdoors	<input type="checkbox"/>
				Both	<input type="checkbox"/>
Day	Start	Finish	<u>Please give further details here</u> (please read guidance note 5)		
Mon					
			<u>State any seasonal variations for the provision of late night refreshment</u> (please read guidance note 6)		
Tue					
			<u>Non standard timings. Where you intend to use the premises for the provision of late night refreshment at different times, to those listed in the column on the left, please list</u> (please read guidance note 7)		
Wed					
Thur					
Fri					
Sat					
Sun					

J

Supply of alcohol Standard days and timings (please read guidance note 8)			Will the supply of alcohol be for consumption – please tick (please read guidance note 9)	On the premises	<input type="checkbox"/>			
				Off the premises	<input type="checkbox"/>			
				Both	<input type="checkbox"/>			
Day	Start	Finish	<u>State any seasonal variations for the supply of alcohol</u> (please read guidance note 6)					
Mon								
Tue								
Wed								
Thur								
Fri								
Sat								
Sun								
						<u>Non-standard timings. Where you intend to use the premises for the supply of alcohol at different times to those listed in the column on the left, please list</u> (please read guidance note 7)		
Thur								
Fri								
Sat								
Sun								

K

<p>Please highlight any adult entertainment or services, activities, other entertainment or matters ancillary to the use of the premises that may give rise to concern in respect of children (please read guidance note 10).</p>
--

Please tick as appropriate

- I have enclosed the premises licence
- I have enclosed the relevant part of the premises licence

If you have not ticked one of these boxes, please fill in reasons for not including the licence or part of it below

Reasons why I have not enclosed the premises licence or relevant part of premises licence.

M Describe any additional steps you intend to take to promote the four licensing objectives as a result of the proposed variation:

a) General – all four licensing objectives (b, c, d and e) (please read guidance note 11)

As per existing premises licence

b) The prevention of crime and disorder

As per existing premises licence

c) Public safety

As per existing premises licence

d) The prevention of public nuisance

As per existing premises licence

e) The protection of children from harm

As per existing premises licence

Checklist:

Please tick to indicate agreement

- I have made or enclosed payment of the fee; or
- I have not made or enclosed payment of the fee because this application has been made in relation to the introduction of the late night levy.
- I have sent copies of this application and the plan to responsible authorities and others where applicable. (online via licensing authority)
- I understand that I must now advertise my application.
- I have enclosed the premises licence or relevant part of it or explanation.
- I understand that if I do not comply with the above requirements my application will be rejected.

IT IS AN OFFENCE, UNDER SECTION 158 OF THE LICENSING ACT 2003, TO MAKE A FALSE STATEMENT IN OR IN CONNECTION WITH THIS APPLICATION. THOSE WHO MAKE A FALSE STATEMENT MAY BE LIABLE ON SUMMARY CONVICTION TO A FINE OF ANY AMOUNT.

Part 5 – Signatures (please read guidance note 12)

Signature of applicant (the current premises licence holder) or applicant’s solicitor or other duly authorised agent (please read guidance note 13). **If signing on behalf of the applicant, please state in what capacity.**

Signature	
Date	27 th April 2026
Capacity	Licensing Assistant – Greene King

Where the premises licence is jointly held, signature of 2nd applicant (the current premises licence holder) or 2nd applicant’s solicitor or other authorised agent (please read guidance note 14). **If signing on behalf of the applicant, please state in what capacity.**

Signature	
Date	
Capacity	

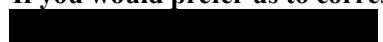
Contact name (where not previously given) and address for correspondence associated with this application (please read guidance note 15)			
Mellissa Shelley Greene King Licensing Westgate Brewery			
Post town	Bury St Edmunds	Post code	IP33 1QT
Telephone number (if any)			
If you would prefer us to correspond with you by e-mail, your e-mail address (optional)			
			

Note: This drawing was prepared from information by others all details are subject to being checked on site and confirmed compliant by Fire Safety Officer

©This drawing is the property of Harrison Company Limited. Copyright is reserved by them and the drawing issued on condition that it is not copied either wholly or part without the consent in writing of Harrison Company Limited. Figured dimensions to take preference over those scaled. All dimensions to be checked on site before commencement of any work or shop drawings. This drawing is to be read in conjunction with the specification when existing.

Rev	by	Date	Comment

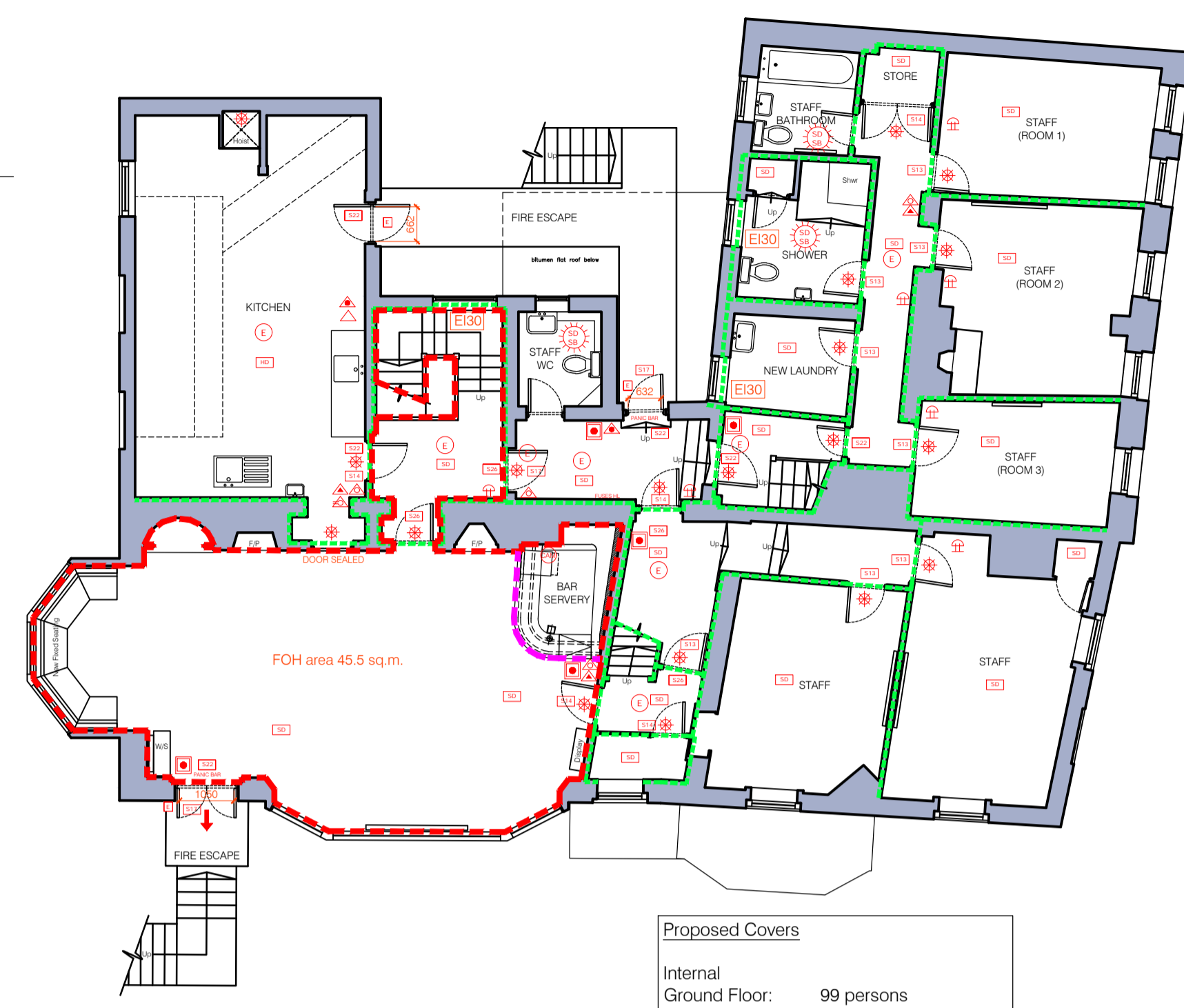
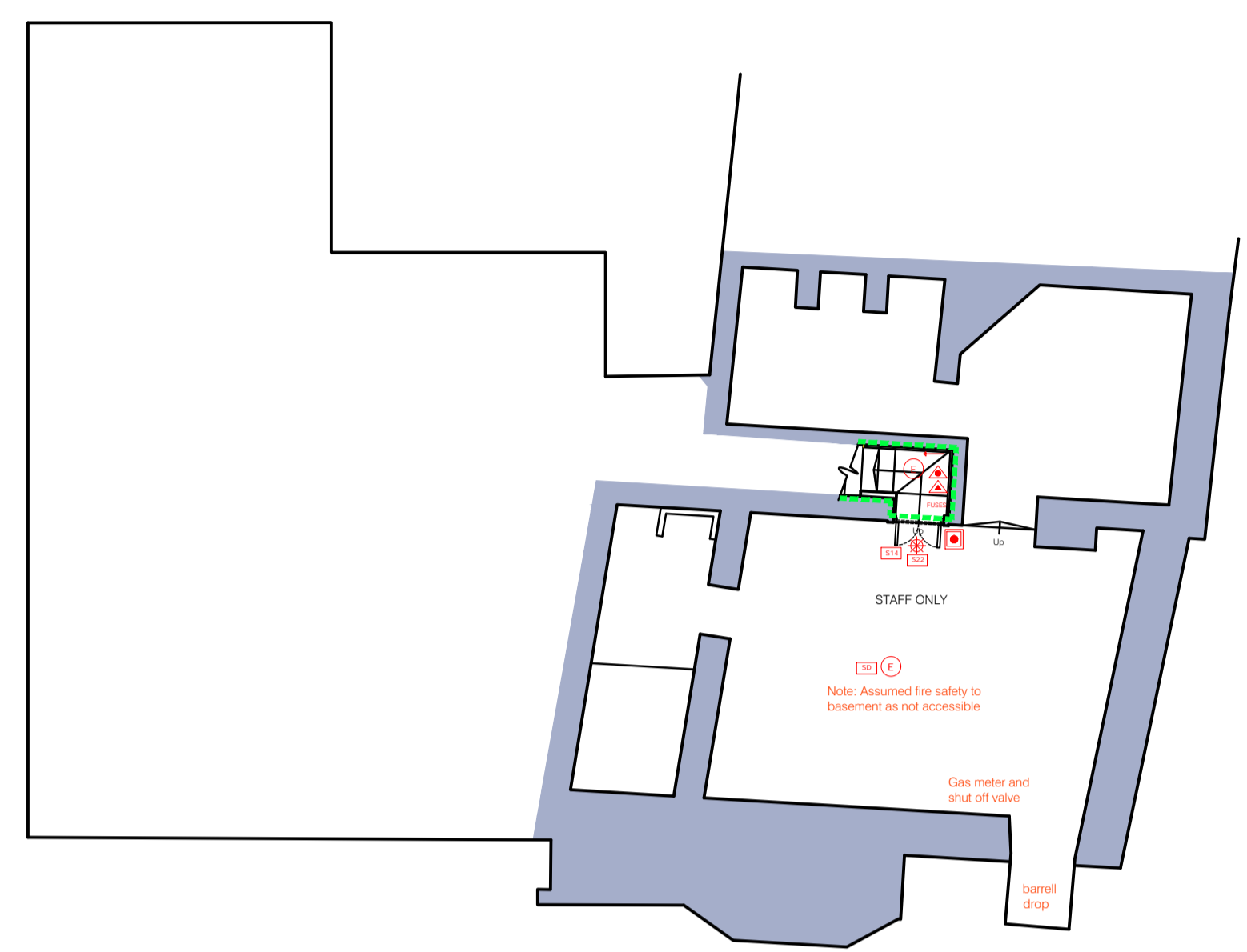

- Fire safety installation legend
- 9 litre water extinguisher
 - 9 litre foam extinguisher
 - 2kg carbon dioxide extinguisher
 - Fire blanket
 - Fry lighter - if applicable.
 - All fire extinguishers to have plywood patress built into wall & in accordance with BS 5306-8 [38]
 - Existing fire alarm call points to BS 5839.
 - Area covered by existing smoke detectors, complete with sounder beacon (BS 5839) Assume positions are correct and present. Contractor to confirm. (Allow for new ceiling finishes)
 - Area covered by existing heat detector, complete with sounder beacon (BS 5839) Assume positions are correct and present. Contractor to confirm. (Allow for new ceiling finishes)
 - Carbon Monoxide monitor (existing battery unit - check BS 7967-3:2010 compliant to FO approval)
 - Area covered by smoke detector complete with sounder beacon (BS 5839)
 - Area covered by heat detector complete with sounder beacon (BS 5839)
 - Licensing plan display location - Client to confirm.
 - Assembly point signage location - Client to confirm.
 - Sign - FIRE DOOR KEEP SHUT - 75mm high letters Client to confirm.
 - Sign - FIRE DOOR KEEP LOCKED - 75mm high letters Client to confirm.
 - Sign - FIRE DOOR KEEP CLEAR - 75mm high letters Client to confirm.
 - Sign - Internally illuminated "FIRE EXIT" or graphic equivalent - 75mm high letters
 - Directional arrow sign
 - Directional arrow to be provided in the direction indicated
 - Area covered by alarm sounder (at high level) Assume positions are correct and present. Contractor to confirm.
 - Fire alarm & repeater panel details to be confirmed by Landlord
 - Existing emergency lighting fitting, Certificates of compliance to B.S. 5839 (Fire Alarm) and/or B.S. 5266 (Emergency Lighting) to be provided to the fire Authority.
 - Commissioning certification for any new fire detection (in accordance with BS 5839:part 1 2017) & emergency lighting (in accordance with BS 5266:part 1:2016) works installed as part of this scheme, is to be provided on completion of the works.
 - External Emergency Lighting to B.S. 5266 to final exit
 - Assumed existing FD30S Fire Door - to be confirmed.
 - New FD30S (fitted with automatic closer & smoke seals)
 - Door vision panel
 - Escape exit widths to conform to BS 5588: Part 2 or Part 6. Arrow denotes direction of escape, out. Occupation densities to BS 5588: Part 2 or Part 6 as appropriate.
 - Final escape doors, to be retained, to provide appropriate escape widths, based on Part B, Vol 2 - Table 2.3 Details are subject to Fire Consultant Recommendations
 - Door to be fitted with Magnetic Hold Open Device linked to Fire Alarm and set to release upon FA activation, to BS EN 54 -11:2001
 - CCTV Camera equipment - If provided.
 - Point where single direction of escape diverge to provide alternative routes with diverging angle greater than 45 degrees.
 - Assumed existing fire rating (FR) to walls achieve the necessary 30mins fire protection - Contractor to confirm
 - Where/if applicable, provide a new 12.5mm Gyproc Fireline plasterboard lining, on dot and dab, in accordance with the manufacturers details to achieve minimum 30mins FR protection. Due to Listed Building status special detailing maybe needed subject to specific location and details must be approved with CO and Fire Safety Officer.
 - Assumed existing fire rated (FR) to walls achieve the necessary 60mins fire protection - Contractor to confirm
 - Where/if applicable, provide a 2no. 12.5mm Gyproc Fireline plasterboard lining, on dot and dab, in accordance with the manufacturers details to achieve minimum 60mins FR protection.

- Fire Safety Requirements.
- Doors & partitions required to be fire resisting are to be in accordance with British Standard B.S. 476 Pt. 3.
 - Fire resisting doors required to resist the passage of smoke at ambient temperature conditions should, unless tested in accordance with B.S. 476 section 311, to be fitted with a smoke seal.
 - The existing fire detection and warning system should be risk assessed and where necessary, be extended or amended to take account of the proposed alterations. Any additions or alterations should be in accordance with the recommendations of BS5839: Part 1 or an equivalent standard.
 - The existing emergency lighting provision should be risk assessed and where necessary, be extended or amended to take account of the proposed alterations. Any alterations should be in accordance with the current edition of BS5266: Part 1 or an equivalent standard.
 - Illuminated "EXIT" signs are to conform to British Standard B.S. 2660. All signage BS ISO 3864 - [19] clearly defining escape routes.
 - Fire fighting equipment to conform to British Standard B.S. 5423 & BS 5306-8 [38], all to LL's requirements.
 - Fire safety related signs & notices are to conform to British Standard B.S. 5449 Pt.1.
 - It should be ensured that the requirements of table 6.1 (shown below) of Approved Document B, requirements under section B2 are met for any new wall & ceiling linings.

- Table 6.1 Classification of linings
- Location
- Small rooms of maximum internal floor area
- 4m² in residential accommodation - D-s3,d2
 - 30m² in non-residential accommodation - D-s3,d2
 - Other rooms (including garages) - C-s3,d2
 - Other circulation spaces - B-s3, d2
- Wall coverings which conform to BS EN 15102, achieving at least class C-s3, d2 and bonded to a class A2-s3, d2 substrate, will also be acceptable.
- All mechanical and catering equipment installation with regard to fire safety including Arenal system, fire rated ducting, fire and smoke dampers etc. as specialist details.
 - Upholstered seating furniture should satisfy, as a minimum standard, (ignition source), (cigarette test) specified in British Standard B.S. 5852 Pt 1 Fire tests for furniture - Methods of test for ignitability by smokers materials of upholstered composites for seating & British Standard B.S. 5852 Pt.2 Fire tests for furniture - Methods of tests for ignitability of upholstered composites for testing by flaming source'. For which latter standard crib ignition source 5 is the minimum requirement.
 - Any fabrics which have received a flame retardant treatment should be subjected to the water soak test detailed in British Standard B.S. 5651 independent certification to the above standards should be provided from an accredited test organisation.
 - Curtains & drapes are to satisfy type B, performance requirements of British Standard B.S. 5667 Pt.2.
 - Artificial foliage & other decorative effects are to be fire retardant to the satisfaction of the Fire Authority.
 - Textile floor coverings should be tested to British Standard B.S. 4790 (Effects of small ignition source hot metal nut method).
 - Vertically hung textiles should conform to British Standard B.S. 5438.

A copy of the laboratory test report form an accredited testing laboratory identifying compliance of the furnishings specified in this certificate have been installed in the premises.

- Where works affect the floor slab (other than ground), when making good, the floor must be fire stopped to ensure a minimum of sixty (60) minutes fire separation.
- All wall and ceiling voids above 750mm to have appropriate void detection installed to satisfy approved document B of the Building regulations, where applicable.
- Under regulation 38. The person carrying out the work shall give fire safety information to the responsible person not later than the date of completion of the work, or the date of occupation of the building or extension, whichever is earlier.

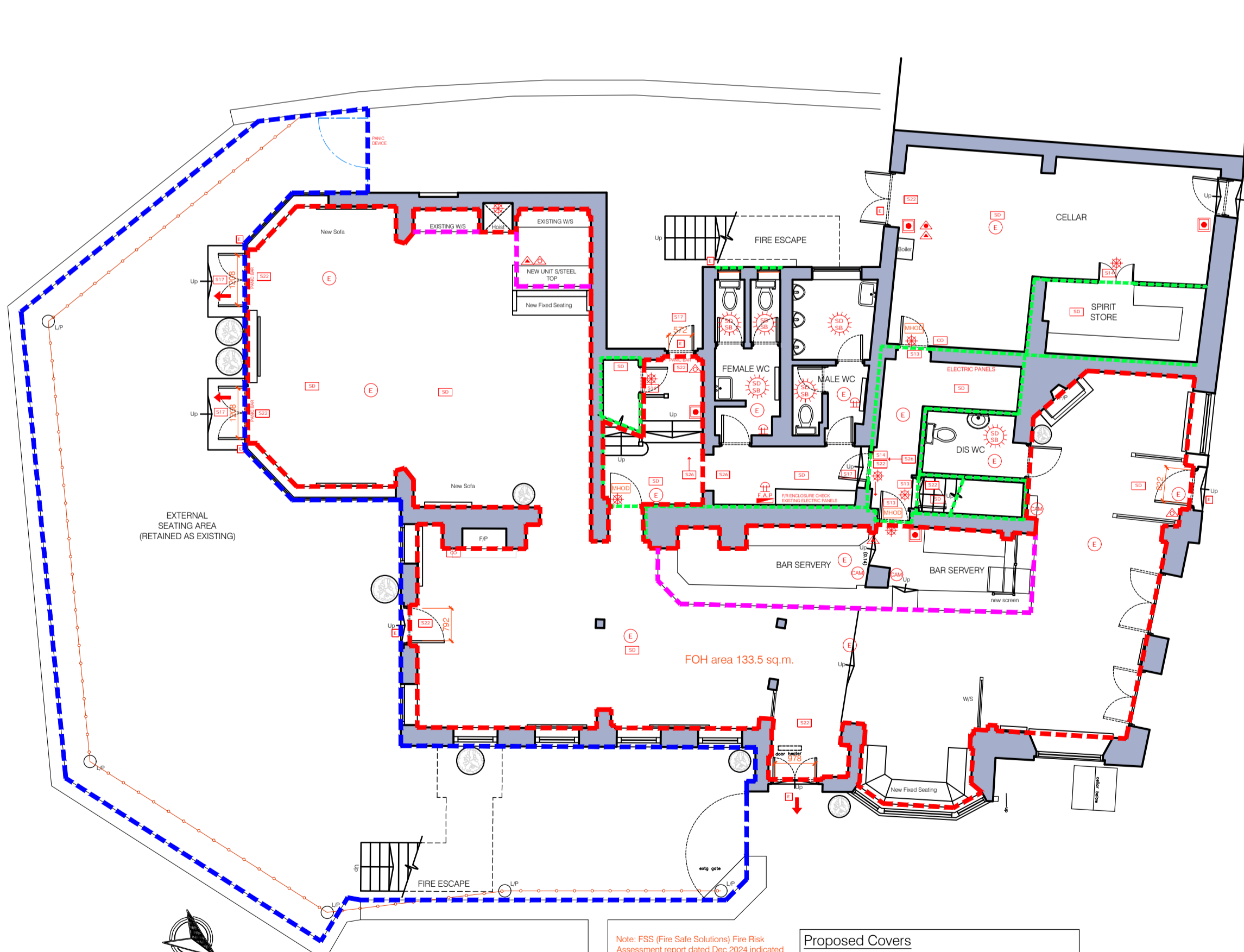

- Licensed Area: Area for all licensable activities in accordance with The Licensing Act 2003
 - Licensed Area: Bar/Service area only
 - Licensed Area: External seating area - Client to confirm full extents (105 sq.m. - indicated on plan)
- Notes: Items shown on this plan which are not part of the statutory requirements are shown for indicative purposes only. This would include loose or fixed furniture in certain circumstances, the position of toilet cubicles, CCTV cameras (if shown) and fire safety equipment not specified in the regulations. These are shown upon the plans for illustrative purposes only and may be moved at the discretion of the licence holder.
- The current location of fire safety equipment is indicative only and subject to being confirmed by Fire Consultant. These may be subject to variation in the future as necessary and where applicable in liaison with the fire safety officer.
- NOTE: The remaining floor levels consist of back of house areas and staff accommodation. There are limited to these floors, and licensing will not be affected.

CLIENT

Greene King

PROJECT

London Apprentice
62 Church Street
Isleworth

TITLE

Proposed Drawing
Licensing Plan

DRAWN	CHECKED
Others	--
SCALE @ A1	DATE
As stated	April 2025
DRAWING NO.	
5529/26	FOR CONSTRUCTION

Fire Safety Retail Occupancy Figures based on usable areas and provided by Fire Safe Solutions

Note: Report prepared in Dec 2024 and follow up report noted in Sept 2025

ASSUMED ANY RISK ITEMS HAVE BEEN ADDRESSED IN FSS REPORT

Total Maximum Retail Occupancy	220
Ground Floor	180
Standing at bar (bar length 16m x 1.5m deep / 0.3)	80 occupants
Number of seats	100 occupants
First Floor	40 (max no standing)
Number of seats	40 occupants

Licensing Toilet Provision

Existing Male Toilets 1 WC, 1 WHB (1 no. additional WHB needed check), 3 Urinals = Max. 150+ males

Note: For 110 males licensing standard should be 2 no. WC and 2 no. WHB not possible as restricted by Listed Building

Existing Female Toilets 2 WC, 1 WHB (1 no. additional needed WHB needed check) = Max. 25 females (current provision)

Note: For 110 females licensing standard should be 6 no. WC and 6 no. WHB not possible as restricted by Listed Building

Existing Accessible Toilet 1 no. (taken as part of Female provision) = plus 25 females

(Based on 50/50 male/female split existing situation is below licensing requirements for the proposed occupancy with any dispensation due to listed status to be confirmed by the Client / Licensing Solicitor)



Part 1 - Premises details

Postal address of premises, or if none, ordnance survey map reference or description London Apprentice 62 Church Street	
Post town Isleworth	Post code TW7 6BG
Telephone number 020 8560 1915	

Where the licence is time limited N/A

Licensable activities authorised by the licence
Supply of alcohol for consumption on the premises
Provision of late night refreshment
Playing recorded music
Performance of live music
Provision facilities for dancing

The times the licence authorises are carrying out licensable activities

- Monday to Thursday, 10 a.m. to 11 p.m.
- On Friday and Saturday, 10 a.m. to midnight
- On Sunday 11 a.m. to 11 p.m.
- St Andrew's Day, St David's Day, St George's Day and St Patrick's Day, and on the Sunday of each Bank Holiday weekend, 10 a.m. to midnight.

On New Year's Eve, the premises may remain open for the sale of alcohol until the end of permitted hours on New Year's Day.

The opening hours of the premises
The premises can stay open for a further 30 minutes after the terminal hour for the sale of alcohol on each day.

Where the licence authorises supplies of alcohol whether these are on and/ or off supplies
On Premises

Part 2

Name and address of holder of premises licence Spirit Pub Company (Services) Limited Westgate Brewery Bury St Edmunds Suffolk IP33 1QT	
Telephone number	
E-mail	



Registered number of the licence holder

05266811

Name and address of designated premises supervisor

Jamie Aaron Beaumont

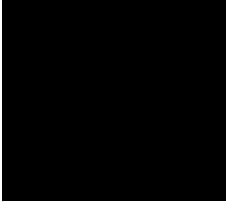

Personal licence held by designated premises supervisor

Licence Number:FYPA1041

Issued By:Fylde Council

Annex 1 Mandatory Conditions

All Premises Licence authorising supply of alcohol

The licence is granted subject to the Mandatory conditions for sale of alcohol as set out in the Licensing Act 2003 as amended by the Licensing Act 2003 (Mandatory Licensing Conditions) Order 2010 and Order 2014.

1. No supply of alcohol may be made under the Premises Licence –
 - (a) At a time when there is no Designated Premises Supervisor in respect of the Premises Licence; or
 - (b) At a time when the Designated Premises Supervisor does not hold a Personal Licence or his Personal Licence is suspended.
2. Every supply of alcohol under the Premises Licence must be made, or authorised by a person who holds a Personal Licence.
3.
 - (1) The responsible person must ensure that staff on relevant premises do not carry out, arrange or participate in any irresponsible promotions in relation to the premises.
 - (2) In this paragraph, an irresponsible promotion means any one or more of the following activities, or substantially similar activities, carried on for the purpose of encouraging the sale or supply of alcohol for consumption on the premises.
 - (3)
 - a) games or other activities which require or encourage, or are designed to require or encourage, individuals to –
 - (i) drink a quantity of alcohol within a time limit (other than to drink alcohol sold or supplied on the premises before the cessation of the period in which the responsible person is authorised to sell or supply alcohol), or



- (ii) drink as much alcohol as possible (whether within a time limit or otherwise);
 - b) provision of unlimited or unspecified quantities of alcohol free or for a fixed or discounted fee to the public or to a group defined by a particular characteristic in a manner which carries a significant risk of undermining a licensing objective;
 - c) provision of free or discounted alcohol or any other thing as a prize to encourage or reward the purchase and consumption of alcohol over a period of 24 hours or less in a manner which carries a significant risk of undermining a licensing objective;
 - d) selling or supplying alcohol in association with promotional posters or flyers on, or in the vicinity of, the premises which can reasonably be considered to condone, encourage or glamorise anti-social behaviour or to refer to the effects of drunkenness in any favourable manner.
 - e) dispensing alcohol directly by one person into the mouth of another (other than where that other person is unable to drink without assistance by reason of disability).
- 4. The responsible person must ensure that free potable water is provided on request to customers where it is reasonably available.
- 5. (1) The premises licence holder or club premises certificate holder must ensure that an age verification policy is adopted in respect of the premises in relation to the sale or supply of alcohol.
 - (2) The designated premises supervisor in relation to the premises licences must ensure that the supply of alcohol at the premises is carried on in accordance with the age verification policy.
 - (3) The policy must require individuals who appear to the responsible person to be under 18 years of age (or such older age as may be specified in the policy) to produce on request, before being served alcohol, identification bearing their photograph, date of birth and either:-
 - (a) a holographic mark or
 - (b) an ultraviolet feature.
- 6. The responsible person must ensure that –
 - (a) where any of the following alcoholic drinks is sold or supplied for consumption on the premises (other than alcoholic drinks sold or supplied having been made up in advance ready for sale or supply in a securely closed



container) it is available to customers in the following measures –

- (i) beer or cider: ½ pint;
- (ii) gin, rum, vodka or whisky: 25 ml or 35 ml; and
- (iii) still wine in a glass: 125 ml; and
 - (b) these measures are displayed in a menu, price list or other printed material which is available to customers on the premises; and
 - (c) where a customer does not in relation to a sale of alcohol specify the quantity of alcohol to be sold, the customer is made aware that these measures are available.

Minimum Drinks Pricing

1. A relevant person shall ensure that no alcohol is sold or supplied for consumption on or off the premises for a price which is less than the permitted price.
2. For the purposes of the condition set out in paragraph 1 –
 - (a) “duty” is to be construed in accordance with the Alcoholic Liquor Duties Act 1979
 - (b) “permitted price” is the price found by applying the formula –

$$P = D + (D \times V)$$

Where –

- (i) P is the permitted price
- (ii) D is the amount of duty chargeable in relation to the alcohol as if the duty were charged on the date of the sale or supply of the alcohol, and
- (iii) V is the rate of value added tax chargeable in relation to the alcohol as if the value added tax were charged on the date of the sale or supply of the alcohol;
- (c) “relevant person” means, in relation to premises in respect of which there is in force a premises licence –
 - (i) The holder of the premises licence
 - (ii) The designated premises supervisor (if any) in respect of such a licence, or
 - (iii) The personal licence holder who makes or authorises a supply of alcohol under such a licence;
- (d) “relevant person” means, in relation to premises in respect of which there is in force a club premises certificate, any member or officer of the club present on the premises in a capacity which enables the member or officer to prevent the supply in question; and
- (e) “value added tax” means value added tax charged in accordance with the Value Added Tax Act 1994.



3. Where the permitted price given by Paragraph (b) of paragraph 2 would (apart from the paragraph) not be a whole number of pennies, the price given by that sub-paragraph shall be taken to be the price actually given by that sub-paragraph rounded up to the nearest penny.
4. (1) Sub-paragraph (2) applies where the permitted price given by Paragraph (b) of paragraph 2 on a day (“the first day”) would be different from the permitted price on the next day (“the second day”) as a result of a change to the rate of duty or value added tax.

(2) The permitted price which would apply on the first day applies to sales or supplies of alcohol which take place before the expiry of the period of 14 days beginning on the second day.

Annex 2 - Conditions consistent with the Operating Schedule

1. All instances of crime and disorder must be reported to the police and kept in an incident logbook.
2. Additional patrols must take place by members of staff, internally and externally, to limit any noise pollution when entertainment is being offered within the premises.
3. Children on the premises must be accompanied by a responsible adult and be under supervision at all times.
4. Restrictions set out in the Licensing Act 2003 apply.
5. All outside areas must be closed by 22:00.

Annex 3 - Conditions attached after a hearing by the licensing authority

1. A notice must be clearly displayed inside the premises asking guests to leave the premises quietly and not to disturb neighbouring residents.
2. A notice must be clearly displayed informing customers that proof of age may be requested when alcohol is purchased.
3. Toughened glass containers must be used for all drinks consumed in outside areas.
4. Staff must carry out hourly litter patrols around the perimeter of the premises from 7 p.m. until the time premises is closed daily.
5. The licensee must carry out a risk assessment prior to any private functions.



Annex 4 - Plans attached

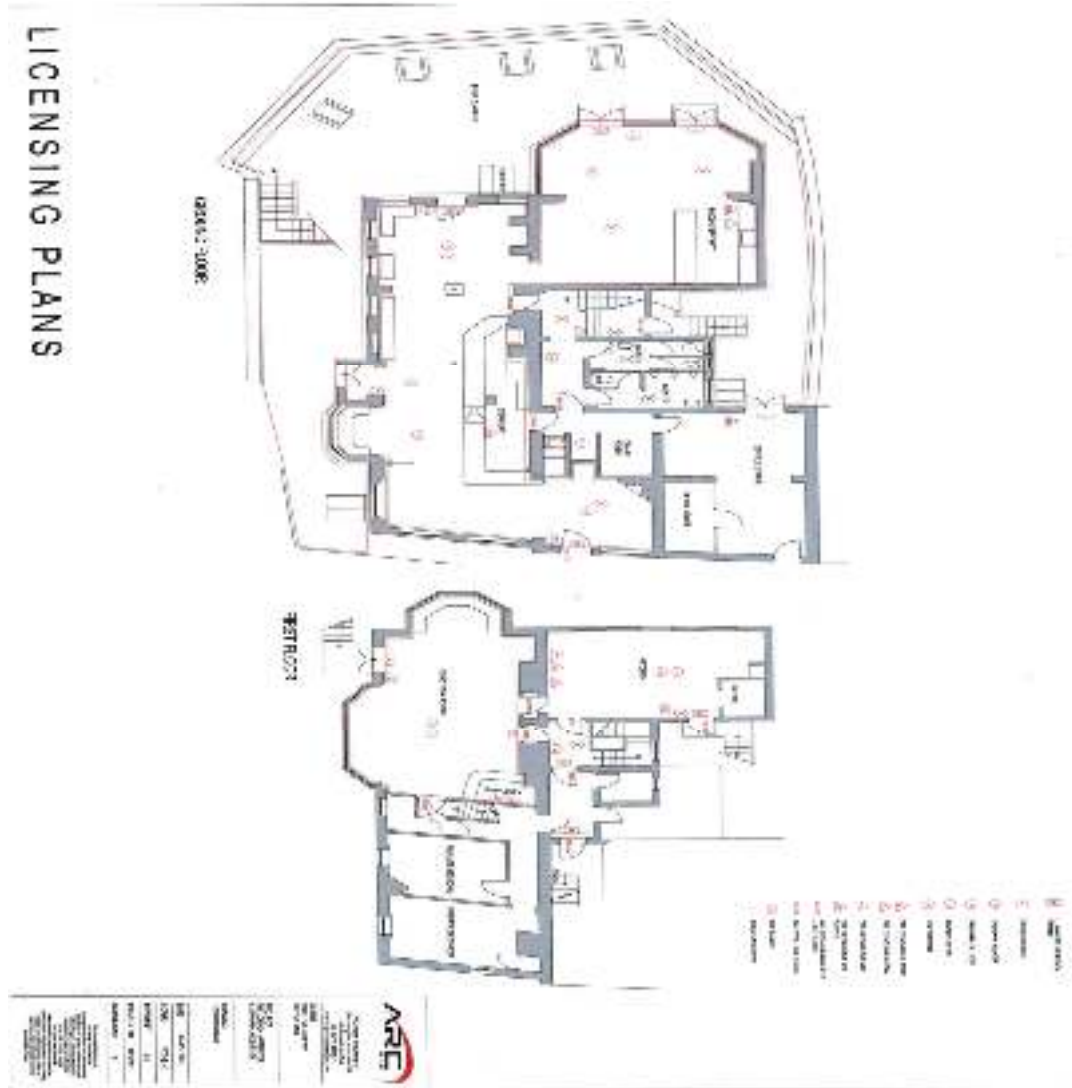

Andrew Devine
Regulatory Manager
licensing@hounslow.gov.uk
020 8583 5555

Part 1 - Premises details

Postal address of premises, or if none, ordnance survey map reference

London Apprentice
62 Church Street

Post town Isleworth**Post code** TW7 6BG**Telephone number** 020 8560 1915**Where the licence is time limited** N/A**Licensable activities authorised by the licence**

Supply of alcohol for consumption on the premises
Provision of late night refreshment
Playing recorded music
Performance of live music
Provision facilities for dancing

The times the licence authorises are carrying out licensable activities**Supply of Alcohol**

- Monday to Thursday, 10 a.m. to 11 p.m.
- On Friday and Saturday, 10 a.m. to midnight
- On Sunday 11 a.m. to 11 p.m.
- St Andrew's Day, St David's Day, St George's Day and St Patrick's Day, and on the Sunday of each Bank Holiday weekend, 10 a.m. to midnight.

On New Year's Eve, the premises may remain open for the sale of alcohol until the end of permitted hours on New Year's Day

The opening hours of the premises

The premises can stay open for a further 30 minutes after the terminal hour for the sale of alcohol on each day

Where the licence authorises supplies of alcohol whether these are on and/ or off supplies

On Premises

Part 2

Name (registered) address of holder of premises licence

Spirit Pub Company (Services) Limited
Westgate Brewery
Bury St Edmunds
Suffolk
IP33 1QT

Premises Licence Summary

H00276



London Borough
of Hounslow

Registered number of holder, for example, company number

05266811

Name of designated premises supervisor

Jamie Aaron Beaumont

State whether access to the premises by children is restricted or prohibited.

Restrictions set out in the Licensing Act 2003.

A handwritten signature in black ink, appearing to read 'Andrew Devine', written in a cursive style.

Andrew Devine
Regulatory Manager
Licensing@hounslow.gov.uk
020 8583 5555