

Page: Applicant Details

- Are you applying as an individual or a company? Company
- Please complete if applying as a company
 - Please state the trading name of your company Isleworth Bakery Ltd
 - Registered address of company 221 Twickenham Road, Isleworth, TW7 6AA
 - Telephone Number [REDACTED]
 - Email [REDACTED]
 - Please state Company Registration No. 16777857
 - What type of company Private limited Company

Page: Business Details

- Certificate No: 550312173
- Date of Issue: Fri 10th Apr 2026
- Date of Expiry: Fri 9th Apr 2027
- Please upload your public liability certificate? IMG_9540.png
- Please provide a detailed plan of the external areas showing dimensions, width, depth of area to be licensed and distance to the nearest street furniture and kerb Bakery_Rev_A01_.pdf
- You MUST provide photographs of the proposed licensed area image.jpg, image.jpg, image.jpg
- Are you applying for a pavement licence in-front of an adjacent premises? No

Page: Pavement Cafe/Tables & Chairs

- Name of premises Isleworth Bakery
- Address: 221 Twickenham Road, Isleworth, TW7 6AA
- Telephone Number [REDACTED]
- Email [REDACTED]
- Size of area to be used for the pavement licence (length x width) m2 10
- Depth: 1.5
- Width: 6
- Please choose your working days Monday, Tuesday, Wednesday, Thursday, Friday, Saturday, Sunday
- Trading Times:

	From - am To - pm	
Monday	7	22:00
Tuesday	7	22:00
Wednesday	7	22:00
Thursday	7	22:00
Friday	7	22:00
Saturday	7	22:00
Sunday	7	22:00

- Where will the tables & chairs be stored at the end of trading hours? Dedicated area Inside the shop

Page: Further information

- Outline how the table and chairs will be managed. Tables and chairs will be placed daily within the approved licensed area and will not exceed the permitted boundaries.

Furniture will be set out at the start of trading hours and removed or securely stored at closing time. Staff will regularly monitor the outdoor area to ensure it remains clean, safe, and unobstructed. Tables and chairs will be arranged in an orderly manner, with clear access maintained at all times. Any waste will be cleared promptly and the area will be kept tidy throughout the day.

- Outline how local nuisance will be managed. We will take all reasonable steps to minimise disturbance to neighbouring businesses and residents. No loud music will be played outside, and customers will be politely reminded to keep noise levels to a minimum. The outdoor seating area will be supervised by staff at all times during trading hours. Any anti-social behaviour will be addressed immediately. The area will be kept clean, with regular waste collection to prevent littering.
- Will the placement of the table and chairs allow for people to pass with a minimum of 1.5m+? Yes

Page: Applicant Declaration

- Declaration I understand that if I do not complete the appropriate sections of the application form and provided the required information my application will be rejected.
- Signature of Applicant I confirm all the details provided in this form are accurate to the best my knowledge at the time of submission and confirm I wish my application to be processed.
- Date Thu 9th Apr 2026
- Full Name Gezim Caca
- Company ISLEWORTH BAKERY LTD
- Position in company Directo

r





reproduced or given to any third parties for any reason whatsoever without the written permission of Zetta Scope Interiors.

Please note this drawing and design is protected under Copyright and remains the property of Zetta Scope Interiors at all times. All dimensions must be checked on site and not scaled from this drawing.

All proposed furniture and build in cupboards are for indication purposes only.

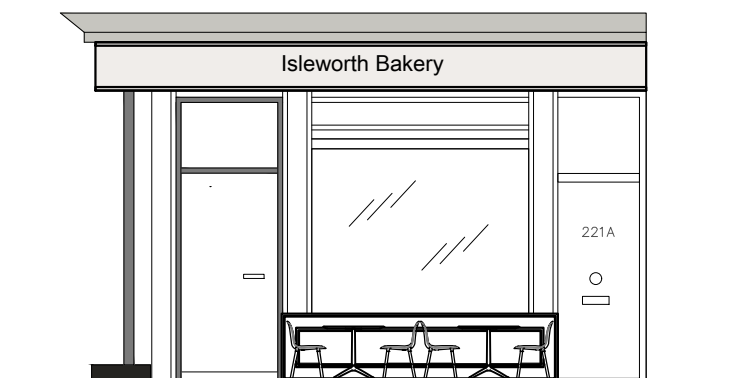

Elevation A



Elevation B



Elevation C

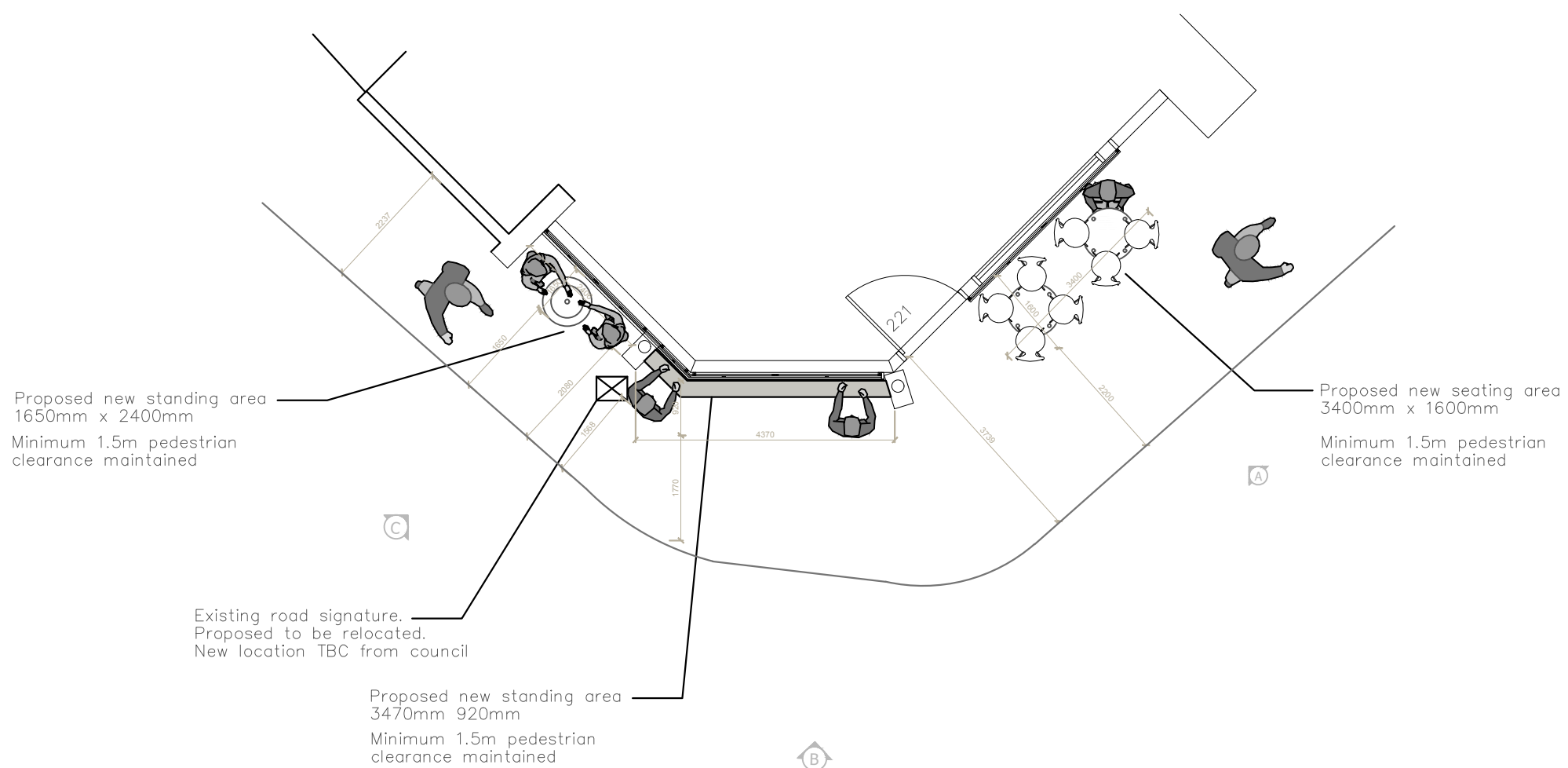

Rev	Description	Date
B	Revised design	16.04.2026
-	Proposed design	08.04.2026

P R O P O S E D		
Outside seating and standing area		
221 Twickenham Road		
Isleworth		
TW7 6AA		
CLIENT CONTACT: -		
Scale:	1:100 @ A3	
Date:	08/04/26	00
Drawing Number:	25926.00.01_GA	Rev: B

Proposed Outside Sitting and Standing Area (No existing seating in place)