

**From:** jadu-www@scec322.servers.jadu.net <jadu-www@scec322.servers.jadu.net>

**On Behalf Of** donotreply@hounslow.gov.uk

**Sent:** 15 April 2026 12:50

**To:** Licensing <Licensing@hounslow.gov.uk>

**Subject:** FAST TRACK APPLICATION TEMPORARY STREET TRADING LICENCE -1404484

Fast Track Pavement Licence online form has been received on 15/04/2026 at 12:50:11 by London Borough of Hounslow.

Web reference number: 1404484

Payment reference: JADT00162197

**Page: Previous licence details**

- Type of request New pavement licence - £500

**Page: Applicant Details**

- Are you applying as an individual or a company? Company
- Please complete if applying as a company
  - Please state the trading name of your company Nero Holdings Limited
  - Registered address of company 15 Neal Street, London, WC2H 9PW
  - Telephone Number [REDACTED]
  - Email [REDACTED]
  - Please state Company Registration No. 03288178
  - What type of company Coffee Shop

**Page: Business Details**

- Certificate No: RG CMB 7064304
- Date of Issue: Sat 18th Apr 2026
- Date of Expiry: Sat 17th Apr 2027
- Please upload your public liability certificate?  
1.\_CNHHC1\_Liability\_TWIC\_Letter\_2026\_2027.pdf

- Please provide a detailed plan of the external areas showing dimensions, width, depth of area to be licensed and distance to the nearest street furniture and kerb  
Chiswick\_Outdoor\_Seating\_V2\_with\_ABoard.pdf
- You MUST provide photographs of the proposed licensed area Store\_Photo.JPG
- Are you applying for a pavement licence in-front of an adjacent premises? No

**Page: Pavement Cafe/Tables & Chairs**

- Name of premises Caffe Nero
- Address: 192 - 192b, Chiswick High Road, Chiswick, London, W4 1PP
- Telephone Number [REDACTED]
- Email [REDACTED]
- Size of area to be used for the pavement licence (length x width) m2 8.25
- Depth: 1.5
- Width: 5.5
- Please choose your working days Monday, Tuesday, Wednesday, Thursday, Friday, Saturday, Sunday
- Trading Times:

	<b>From - am To - pm</b>	
Monday	06.30	19.30
Tuesday	06.30	19.30
Wednesday	06.30	19.30
Thursday	06.30	19.30
Friday	06.30	19.30
Saturday	06.30	19.00
Sunday	07.00	19.00

- Where will the tables & chairs be stored at the end of trading hours? Inside Premises

**Page: Further information**

- Outline how the table and chairs will be managed. The Company will manage and monitor the seating areas to ensure that litter does not accumulate, and food is not left

upon tables. This management will be in the form of Caffe Nero staff who will have direct responsibility for the outdoor areas. The staff will also be responsible for the collection of any Caffe Nero food or packaging which has fallen or blown off the tables. In addition, bins will be made available for direct customer use.

- Outline how local nuisance will be managed. Any noise issues will be dealt with by staff by asking the offending person(s) to move away from the store and customers will be moved to a safer place. Ultimately the Police will be informed should any issues persist.
- Will the placement of the table and chairs allow for people to pass with a minimum of 1.5m+? Yes

**Page: Applicant Declaration**

- Declaration I understand that if I do not complete the appropriate sections of the application form and provided the required information my application will be rejected.
- Signature of Applicant I confirm all the details provided in this form are accurate to the best my knowledge at the time of submission and confirm I wish my application to be processed.
- Date Wed 15th Apr 2026
- Full Name Charlotte Griffin
- Company Nero Holdings Limited
- Position in company Licensing Manager

**Page: Payment**

- Please tick here to accept this payment I accept

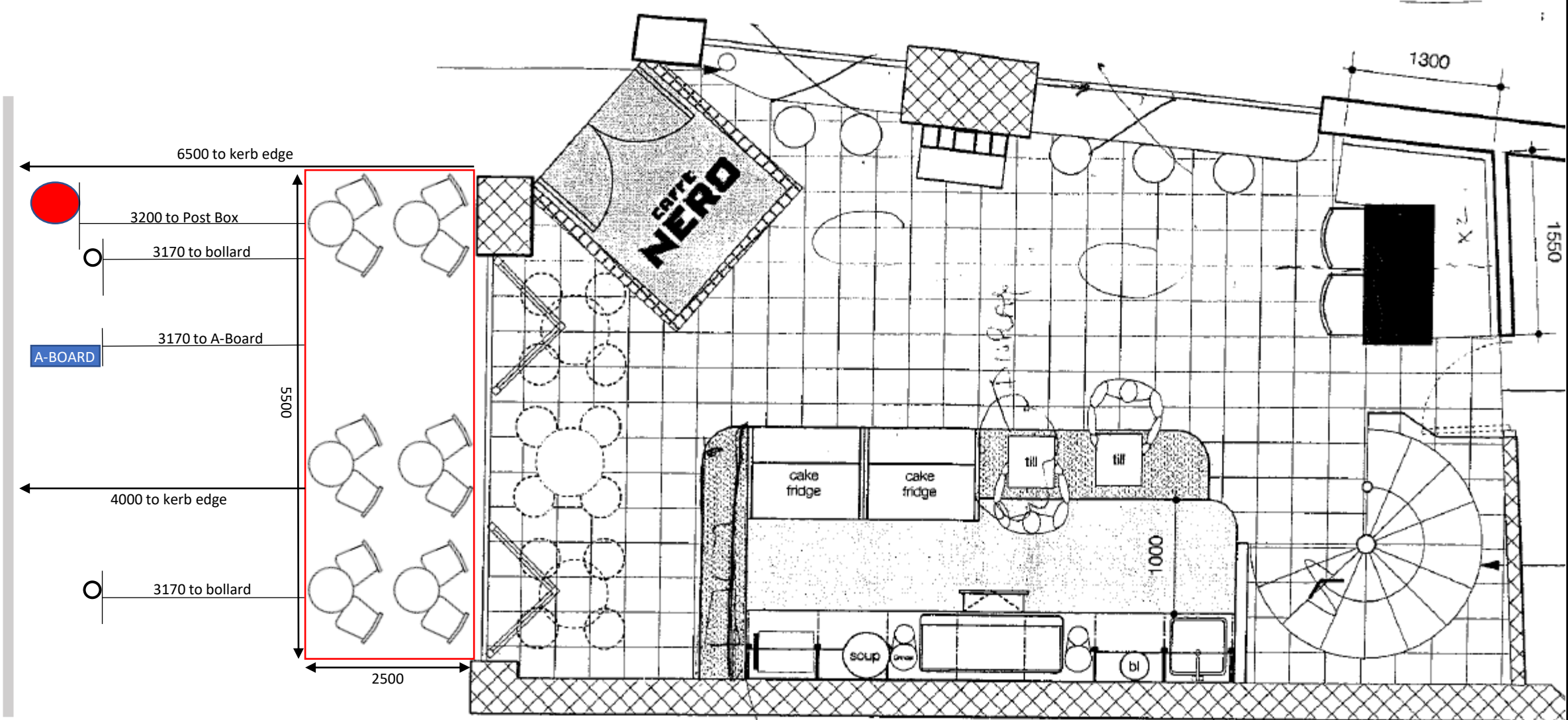

192 Chiswick High Rd, Chiswick, London W4 1PP

