



# London Borough of Hounslow

## Business and Planning Act 2020

### FAST TRACK APPLICATION FOR PAVEMENT LICENCE TO HAVE A SHOP FRONT DISPLAY ON THE STREET

- All questions to be answered in full
- All applicants **MUST** complete all sections
- All applicants **MUST** submit a detail plan of external area showing dimensions.
- All applicants must specify the days of the weeks and times that you will have the furniture on the street
- All applicants **MUST** submit photographs for the area to be applied for.
- All applicants must submit details of their public liability insurance.
- **L B Hounslow is under a duty to protect the funds it administers and to this end may use the information that you have provided to this authority for cross system and cross authority comparison purposes for the prevention and detection of fraud.**

#### Section 1- Previous licence details

Have you previously held a pavement licence for a shop front display?

Yes NO

If yes, then please enter details:

Existing licence number:

Date of expiry:

#### Section 1a - Applicant Details (Please complete if applying as a company)

Please state the trading name of your company

Charco ltd

Registered address of company

212 Brentford High Street TW8 8AH London

Town	Brentford London
Postcode	Tw8 8ah
Tel No:	[REDACTED]
Email:	[REDACTED]
Please state Company Registration No.	08431514
What type of company	47110 – Retail sale in non-specialised stores with food, beverages or tobacco predominating
Section 1b - Applicant Details (Please complete if applying as an Individual)	<b>N/A</b>
Title	Mr/Mrs/Ms/Other (please specify)
Forename(s):	
Surname:	
Private Home address:	
Town	
Postcode	
Tel No:	
Email:	
National Insurance No:	
Date of Birth:	
Place of Birth:	
<b>SECTION 2 – Business Details</b>	
It is a requirement that you <b>MUST</b> have public liability insurance for a minimum of £2,000,000	[REDACTED]
<b>Certificate No:</b>	
<b>Date of Issue:</b>	<b>11/08/2025</b>
<b>Date of Expiry:</b>	<b>10/08/2026</b>

Please attach your public liability certificate?  Requirements  £2 Million public liability insurance to cover activities on the street  £10M public liability insurance to cover activities in a suspended parking or loading bay	Attached
You <b>MUST</b> provide a plan of the licenced area for all types of application to the scale of 1:2500 ( <i>alternative sized plans may be accepted subject to prior agreement with the licensing manager</i> )	Attached
You <b>MUST</b> provide photographs of the proposed licensed area	Attached
You <b>MUST</b> provide written confirmation from the adjacent premises owner if you wish to place furniture if front of their premises	Lease documents are attached.

### SECTION 3 - Shop Front display

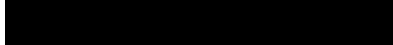
Name of Premises:	Al Sham Market Brentford
Address	212 Brentford High Street TW8 8AH London
Town	<b>Brentford</b>
Postcode	Tw8 8ah
Tel No:	
Email:	
Size of area to be used for the display (measurements in Metres)	9 square metres (please find attached plan for full details)
Type of Goods to be displayed	<b>Fruit and vegetable</b>
Depth:	9 square metres (please find attached plan for full details)
Width:	9 square metres (please find attached plan for full details)
*Trading Times:	Monday.....7.00.....am .....21.00.....pm Tuesday.....7.00.....am .....21.00.....pm

	<p>Wednesday...7.00.....am .....21.00.....pm</p> <p>Thursday.....7.00.....am ...21.00.....pm</p> <p>Friday .....7.00.....am .....21.00.....pm</p> <p>Saturday.....7.00.....am .....21.00.....pm</p> <p>Sunday.....7.00.....am .....21.00.....pm</p>
*Where will the display be stored at the end of trading hours?	Inside the shop
<b>Section 4 – Further information</b>	
Provide further information for the following questions to support your application:	
Outline the social distancing measures that will be applied when this licence is in use. i.e. waiter/waitress service etc.	Social distancing measures will be applied by maintaining safe space between customers inside the grocery shop. Clear floor markings and organized aisles will help customers move safely and avoid crowding. The number of customers in the shop will be monitored, and regular cleaning and hygiene practices will be followed to ensure a safe and comfortable environment.
Outline how the display will be managed.	Displays will be managed by arranging products in a neat and organized manner to ensure easy visibility and safe movement within the grocery shop. Shelves and display areas will be regularly checked and maintained to avoid overcrowding and obstruction. Staff will ensure that displays remain clean, tidy, and compliant with shop safety and licensing requirements.
Outline how local nuisance will be managed.	Local nuisance will be managed by keeping noise levels low and ensuring the grocery shop operates in a clean and orderly manner. Waste will be properly stored and disposed of regularly to avoid litter and disturbance. Deliveries and customer activity will be managed carefully to ensure minimal impact on nearby residents and businesses.

Will the placement of the display allow for people to pass with a minimum of 1+ metres?	Yes <input checked="" type="checkbox"/> No <input type="checkbox"/>
Have you completed a Covid-19 risk assessment?	Yes <input type="checkbox"/> No <input type="checkbox"/> A Covid-19 risk assessment is no longer required. This has been confirmed by the customer adviser over the phone from the Hounslow Council licence team.
<b>Answer option</b> If yes, provide a copy of the risk assessment as an attachment to your application. If no, your application will be invalidated until this is received.	A Covid-19 risk assessment is no longer required. This has been confirmed by the customer adviser over the phone from the Hounslow Council licence team.
You <b>MUST</b> provide a copy of your risk assessment.	A Covid-19 risk assessment is no longer required. This has been confirmed by the customer adviser over the phone from the Hounslow Council licence team.
<b>SECTION 5 – Applicant Declaration</b>	
<b>Declaration</b>	
I understand that if I do not complete the appropriate sections of the application form and provided the required information my application will be rejected.	<input checked="" type="checkbox"/>
Signature of Applicant	
Date	08 April 2026
Full Name	Mohamad Nabil Al Shaar
Company	Chaarco Ltd
Position in company	Manager
Please contact the Licensing team for any queries.	<b>Email - <a href="mailto:licensing@hounslow.gov.uk">licensing@hounslow.gov.uk</a></b>

BRENT FORD HIGH ROAD

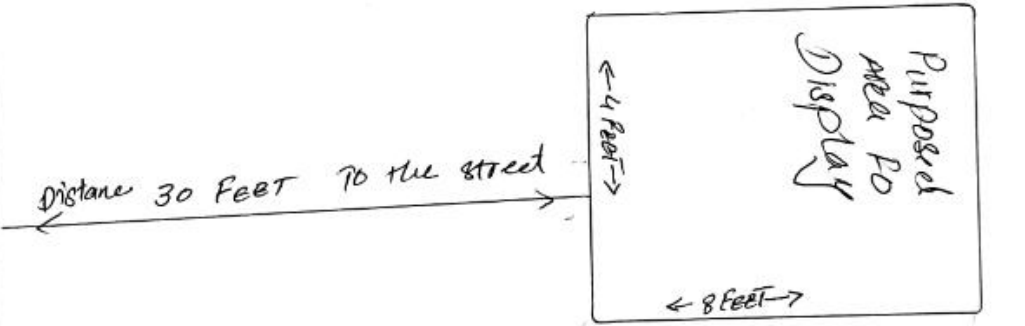
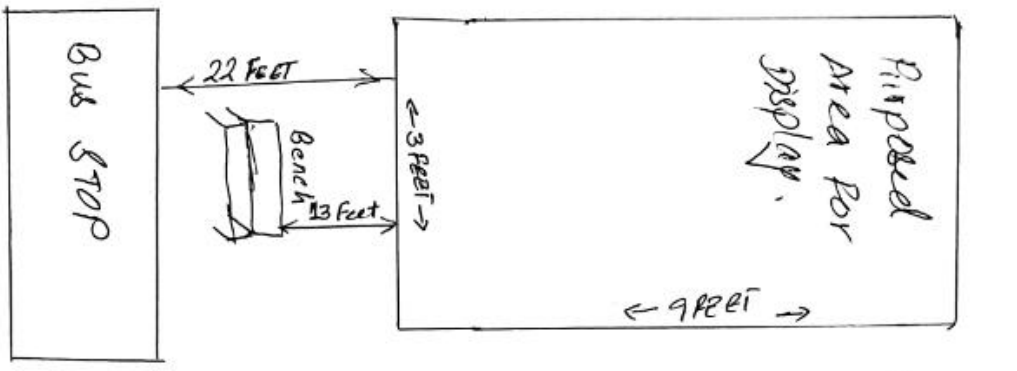

Total Distance from shop to the street 36 feet

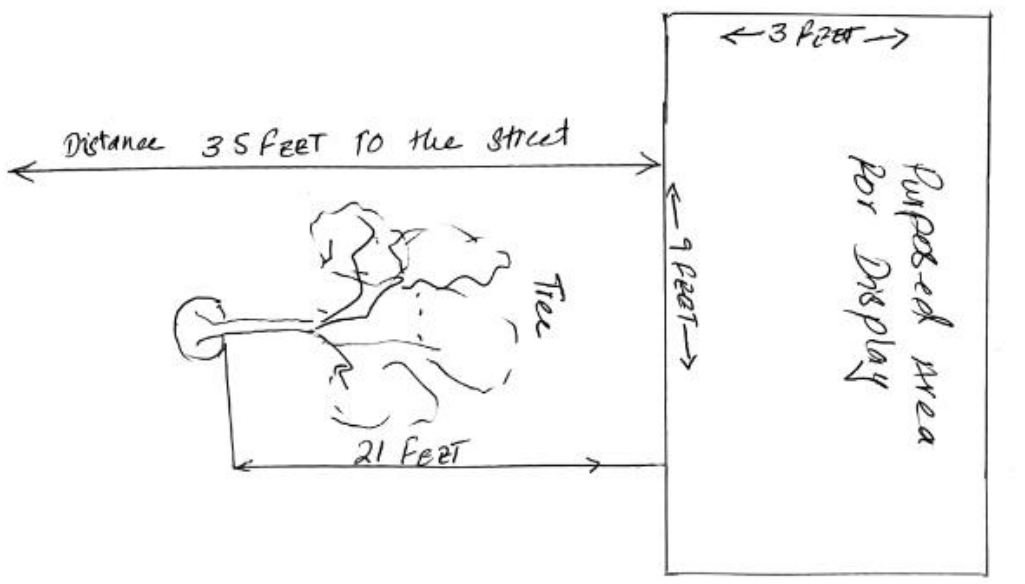

SHOP FRONT

HALAL MEAT - FRUIT & VEG - GROCERY

AL SHAAM MARKET

020 8758 1205

212

020 8758 1205

216

**AL SHAAM MARKET**

الشام ماركت

FRUIT & VEG. - GROCERY - HALAL MEAT



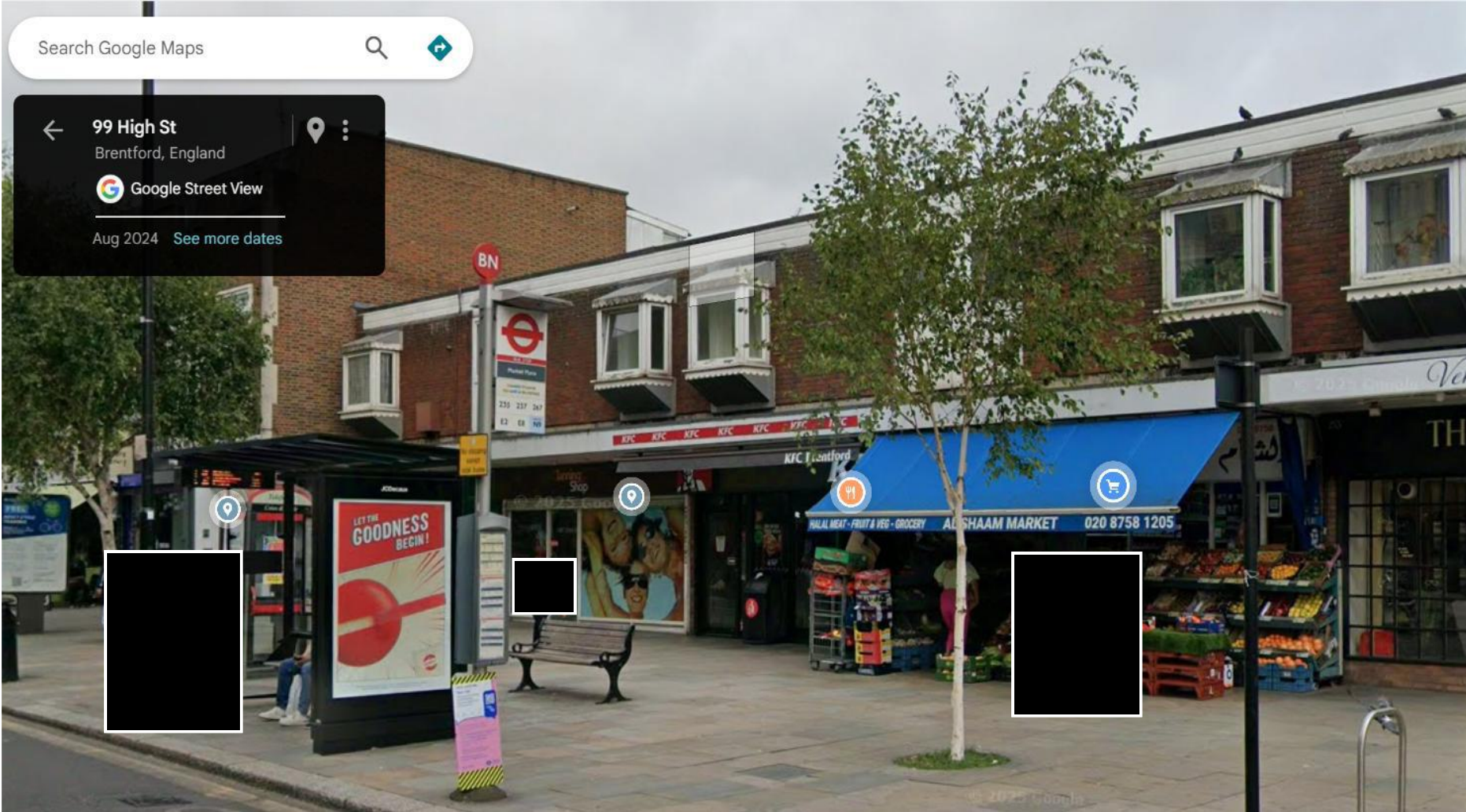

Search Google Maps



99 High St

Brentford, England



Google Street View

Aug 2024 See more dates



© 2025 Google