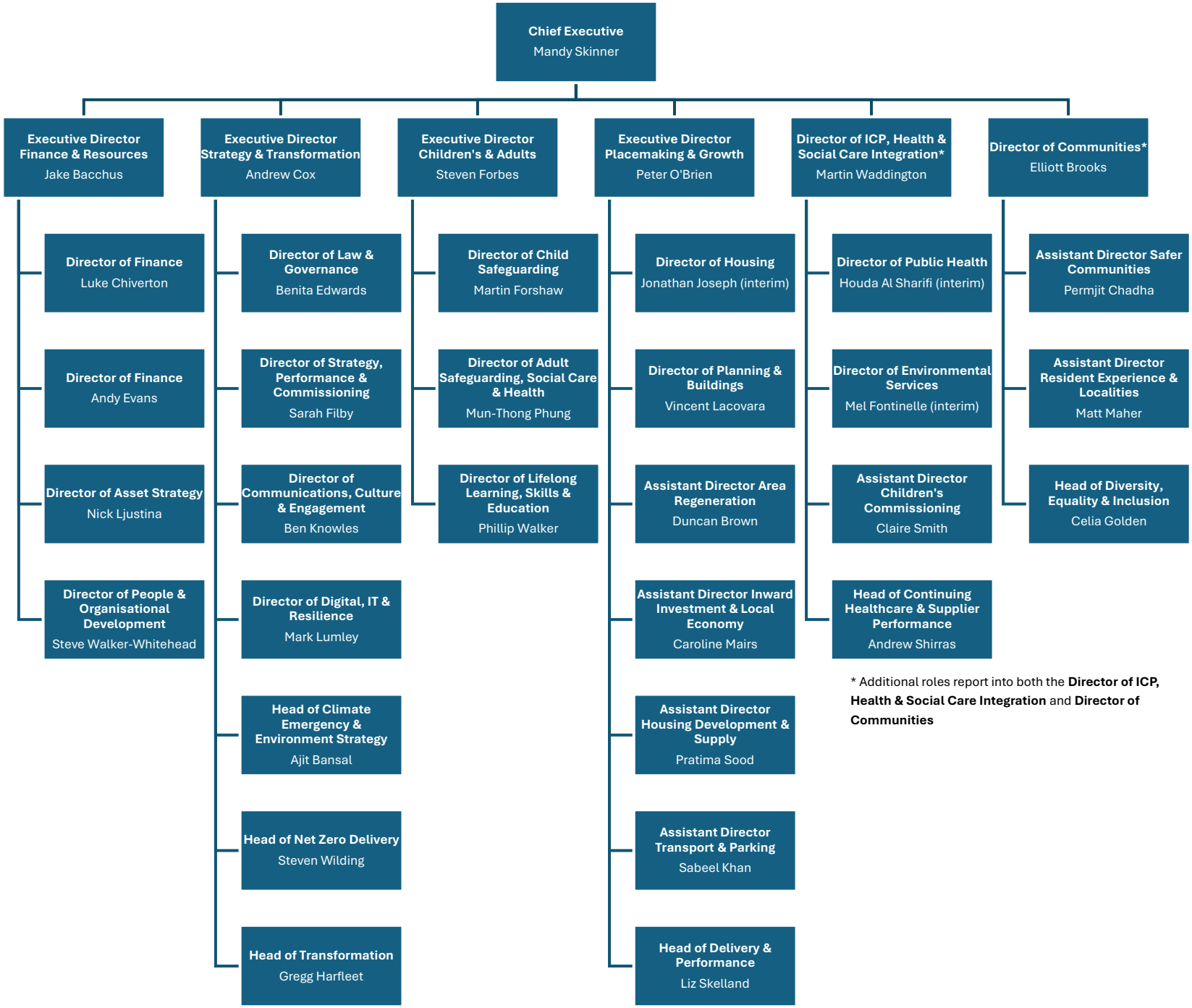

* Additional roles report into both the **Director of ICP, Health & Social Care Integration** and **Director of Communities**