



London Borough of Hounslow

Application to vary a premises licence under the Licensing Act 2003

PLEASE READ THE FOLLOWING INSTRUCTIONS FIRST

Before completing this form please read the guidance notes at the end of the form. If you are completing this form by hand please write legibly in block capitals. In all cases ensure that your answers are inside the boxes and written in black ink. Use additional sheets if necessary.

You may wish to keep a copy of the completed form for your records.

I/We Harmeet Singh Khaneja

(Insert name(s) of applicant)

being the premises licence holder, apply to vary a premises licence under section 34 of the Licensing Act 2003 for the premises described in Part 1 below

Premises licence number H01378
--

Part 1 – Premises Details

Postal address of premises or, if none, ordnance survey map reference or description 5-8 Noble Corner			
Post town	Hounslow	Postcode	TW5 0PA

Telephone number at premises (if any)	
Non-domestic rateable value of premises	£

Part 2 – Applicant details

Daytime contact telephone number	[REDACTED]		
E-mail address (optional)	[REDACTED]		
Current postal address if different from premises address	[REDACTED]		
Post town	London	Postcode	W [REDACTED]

Part 3 - Variation

Please tick as appropriate

Do you want the proposed variation to have effect as soon as possible? Yes No

If not, from what date do you want the variation to take effect? DD MM YYYY

--	--	--	--	--	--	--	--

Do you want the proposed variation to have effect in relation to the introduction of the late night levy? (Please see guidance note 1) Yes No

Please describe briefly the nature of the proposed variation (Please see guidance note 2)

We are seeking a variation to extend the operating hours of the café and dessert lounge to allow trading **24 hours a day, seven days a week**. No other changes to the premises, layout, or licensable activities are proposed. This variation is solely to permit continuous operation to meet customer demand and support the business's service model.

If your proposed variation would mean that 5,000 or more people are expected to attend the premises at any one time, please state the number expected to attend:

Part 4 Operating Schedule

Please complete those parts of the Operating Schedule below which would be subject to change if this application to vary is successful.

- | Provision of regulated entertainment (Please see guidance note 3) | Please tick all that apply |
|---|-----------------------------------|
| a) plays (if ticking yes, fill in box A) | <input type="checkbox"/> |
| b) films (if ticking yes, fill in box B) | <input type="checkbox"/> |
| c) indoor sporting events (if ticking yes, fill in box C) | <input type="checkbox"/> |
| d) boxing or wrestling entertainment (if ticking yes, fill in box D) | <input type="checkbox"/> |
| e) live music (if ticking yes, fill in box E) | <input type="checkbox"/> |
| f) recorded music (if ticking yes, fill in box F) | <input type="checkbox"/> |
| g) performances of dance (if ticking yes, fill in box G) | <input type="checkbox"/> |
| h) anything of a similar description to that falling within (e), (f) or (g) (if ticking yes, fill in box H) | <input type="checkbox"/> |

Provision of late night refreshment (if ticking yes, fill in box I)

Supply of alcohol (if ticking yes, fill in box J)

In all cases complete boxes K, L and M

A

Plays Standard days and timings (please read guidance note 8)			Will the performance of a play take place <u>indoors or outdoors or both – please tick</u> (please read guidance note 4)	Indoors	<input type="checkbox"/>
				Outdoors	<input type="checkbox"/>
				Both	<input type="checkbox"/>
Day	Start	Finish	Please <u>give further details here</u> (please read guidance note 5)		
Mon					
			State any seasonal variations for performing plays (please read guidance note 6)		
Tue					
			Non standard timings. Where you intend to use the premises for the <u>performance of plays at different times to those listed in the column</u> <u>on the left, please list</u> (please read guidance note 7)		
Wed					
Thur					
Fri					
Sat					
Sun					

B

Films Standard days and timings (please read guidance note 8)			Will the exhibition of films take place indoors or outdoors or both – please tick (please read guidance note 4)	Indoors	<input type="checkbox"/>
				Outdoors	<input type="checkbox"/>
				Both	<input type="checkbox"/>
Day	Start	Finish	Please give further details here (please read guidance note 5)		
Mon					
Tue					
Wed					
Thur					
			State any seasonal variations for the exhibition of films (please read guidance note 6)		
Fri					
Sat					
			Non standard timings. Where you intend to use the premises for the exhibition of films at different times to those listed in the column on the left, please list (please read guidance note 7)		
Sun					

C

Indoor sporting events Standard days and timings (please read guidance note 8)			Please give further details (please read guidance note 5)	
Day	Start	Finish		
Mon			State any seasonal variations for indoor sporting events (please read guidance note 6)	
Tue				
Wed				
Thur				Non standard timings. Where you intend to use the premises for indoor sporting events at different times to those listed in the column on the left, please list (please read guidance note 7)
Fri				
Sat				
Sun				

D

Boxing or wrestling entertainments Standard days and timings (please read guidance note 8)			<u>Will the boxing or wrestling entertainment take place indoors or outdoors or both – please tick</u> (please read guidance note 4)	Indoors	<input type="checkbox"/>
				Outdoors	<input type="checkbox"/>
				Both	<input type="checkbox"/>
Day	Start	Finish			
Mon			<u>Please give further details here</u> (please read guidance note 5)		
Tue					
Wed			<u>State any seasonal variations for boxing or wrestling entertainment</u> (please read guidance note 6)		
Thur					
Fri			<u>Non standard timings. Where you intend to use the premises for boxing or wrestling entertainment at different times to those listed in the column on the left, please list</u> (please read guidance note 7)		
Sat					
Sun					

E

Live music Standard days and timings (please read guidance note 8)			<u>Will the performance of live music take place indoors or outdoors or both – please tick</u> (please read guidance note 4)	Indoors	<input type="checkbox"/>
				Outdoors	<input type="checkbox"/>
				Both	<input type="checkbox"/>
Day	Start	Finish			
Mon			<u>Please give further details here</u> (please read guidance note 5)		
Tue					
Wed			<u>State any seasonal variations for the performance of live music</u> (please read guidance note 6)		
Thur					
Fri			<u>Non standard timings. Where you intend to use the premises for the performance of live music at different times to those listed in the column on the left, please list</u> (please read guidance note 7)		
Sat					
Sun					

F

Recorded music Standard days and timings (please read guidance note 8)			Will the playing of recorded music take place <u>indoors or outdoors or both – please tick</u> (please read guidance note 4)	Indoors	<input type="checkbox"/>
				Outdoors	<input type="checkbox"/>
				Both	<input type="checkbox"/>
Day	Start	Finish	Please give further details here (please read guidance note 5)		
Mon					
Tue			State any seasonal variations for the playing of recorded music (please read guidance note 6)		
Wed					
Thur			Non standard timings. Where you intend to use the premises for the <u>playing of recorded music at different times to those listed in the column on the left, please list</u> (please read guidance note 7).		
Fri					
Sat					
Sun					

G

Performances of dance Standard days and timings (please read guidance note 8)			<u>Will the performance of dance take place indoors or outdoors or both – please tick</u> (please read guidance note 4)	Indoors	<input type="checkbox"/>
				Outdoors	<input type="checkbox"/>
				Both	<input type="checkbox"/>
Day	Start	Finish	<u>Please give further details here</u> (please read guidance note 5)		
Mon					
Tue			<u>State any seasonal variations for the performance of dance</u> (please read guidance note 6)		
Wed					
Thur			<u>Non standard timings. Where you intend to use the premises for the performance of dance at different times to those listed in the column on the left, please list</u> (please read guidance note 7)		
Fri					
Sat					
Sun					

H

<p>Anything of a similar description to that falling within (e), (f) or (g) Standard days and timings (please read guidance note 8)</p>			<p>Please give a description of the type of entertainment you will be providing</p>		
Day	Start	Finish	<p><u>Will this entertainment take place indoors or outdoors or both – please tick</u> (please read guidance note 4)</p>	Indoors	<input type="checkbox"/>
Mon				Outdoors	<input type="checkbox"/>
				Both	<input type="checkbox"/>
Tue			<p><u>Please give further details here</u> (please read guidance note 5)</p>		
Wed					
Thur			<p><u>State any seasonal variations for entertainment of a similar description to that falling within (e), (f) or (g)</u> (please read guidance note 6)</p>		
Fri					
Sat			<p><u>Non standard timings. Where you intend to use the premises for the entertainment of a similar description to that falling within (e), (f) or (g) at different times to those listed in the column on the left, please list</u> (please read guidance note 7)</p>		
Sun					

Late night refreshment Standard days and timings (please read guidance note 8)			Will the provision of late night refreshment take place indoors or outdoors or both – please tick (please read guidance note 4)	Indoors	<input checked="" type="checkbox"/>			
				Outdoors	<input type="checkbox"/>			
				Both	<input type="checkbox"/>			
Day	Start	Finish						
Mon	23:00	05:00	<p>Please give further details here (please read guidance note 5) The proposed variation seeks approval for the café and dessert lounge to operate 24 hours per day, seven days per week. The purpose of this variation is to meet growing customer demand, particularly from late-night workers, shift staff, and local residents seeking a safe, alcohol-free venue at all hours.</p> <p>The premises will continue to operate as a café and dessert lounge only. No alcohol will be served and no changes are proposed to the existing layout, floor plan, or licensable activities other than the extension of operating hours.</p>					
		23:00				05:00		
Tue	23:00	05:00						
		23:00				05:00		
Wed	23:00	24:00				<p>State any seasonal variations for the provision of late night refreshment (please read guidance note 6)</p>		
		23:00				05:00	None	
Thur	00:00	24:00						
		23:00				05:00		
Fri	00:00	24:00				<p>Non standard timings. Where you intend to use the premises for the provision of late night refreshment at different times, to those listed in the column on the left, please list (please read guidance note 7)</p>		
		23:00				05:00	None	
Sat	00:00	24:00						
		23:00				05:00		
Sun	00:00	24:00						
		23:00				05:00		

J

Supply of alcohol Standard days and timings (please read guidance note 8)			Will the supply of alcohol be for consumption – please tick (please read guidance note 9)	On the premises	<input type="checkbox"/>			
				Off the premises	<input type="checkbox"/>			
				Both	<input type="checkbox"/>			
Day	Start	Finish	State any seasonal variations for the supply of alcohol (please read guidance note 6)					
Mon								
Tue								
Wed								
Thur						Non-standard timings. Where you intend to use the premises for the supply of alcohol at different times to those listed in the column on the left, please list (please read guidance note 7)		
Fri								
Sat								
Sun								

K

<p>Please highlight any adult entertainment or services, activities, other entertainment or matters ancillary to the use of the premises that may give rise to concern in respect of children (please read guidance note 10).</p> <p>None</p>
--

L

Hours premises are open to the public Standard days and timings (please read guidance note 8)			State any seasonal variations (please read guidance note 6) None
Day	Start	Finish	
Mon	00:00	24:00	
Tue	00:00	24:00	
Wed	00:00	24:00	
Thur	00:00	24:00	
Fri	00:00	24:00	
Sat	00:00	24:00	
Sun	00:00	24:00	

Non standard timings. Where you intend the premises to be open to the public at different times from those listed in the column on the left, please list (please read guidance note 7)

None

Please identify those conditions currently imposed on the licence which you believe could be removed as a consequence of the proposed variation you are seeking.

None

Please tick as appropriate

- I have enclosed the premises licence
- I have enclosed the relevant part of the premises licence

If you have not ticked one of these boxes, please fill in reasons for not including the licence or part of it below

Reasons why I have not enclosed the premises licence or relevant part of premises licence.

N/A

M Describe any additional steps you intend to take to promote the four licensing objectives as a result of the proposed variation:

a) General – all four licensing objectives (b, c, d and e) (please read guidance note 11)

The premises will continue to operate responsibly and will implement appropriate measures to support the licensing objectives at all times. As part of the proposed 24-hour operation, the business will ensure effective supervision, maintain comprehensive CCTV coverage, and follow robust staff training procedures to prevent crime and disorder. Public safety will be prioritised through consistent staffing, regular safety checks, and clear operational procedures. To prevent public nuisance—particularly important in a residential area—the premises will manage noise, control customer behaviour, and schedule deliveries and waste removal at suitable times. In addition, strong safeguarding policies and responsible management will protect children from harm. These combined measures ensure that the extended hours can be delivered without negatively affecting the local community and in full support of all four licensing objectives.

b) The prevention of crime and disorder

- Appropriate staffing levels will be in place throughout the night to supervise customers and ensure safe use of the premises.
- All emergency exits, lighting, and pathways will be checked routinely, especially during late-night trading hours.
- First-aid-trained staff will be on shift at all times.
- Overnight cleaning and maintenance schedules will be organised to avoid hazards.

c) Public safety

- Adequate staffing levels will be maintained throughout the night to ensure customer safety.
- All emergency exits, lighting, and safety equipment will be inspected regularly and kept unobstructed.
- The premises will maintain clear signage for exits and maximum occupancy.
- Hot-food and equipment safety procedures will continue to be followed during extended hours, with staff trained in first aid and fire safety.

d) The prevention of public nuisance

- A **strict closed-door policy** will be implemented between 23:00–07:00 to prevent noise escaping.
- Outdoor areas will not be used during night-time hours.
- Signage at exits will remind customers to **leave quietly and respect neighbours**.
- Deliveries, waste collection, and disposal will be scheduled **during daytime hours only** to avoid disturbance.
- Staff will perform routine checks outside the premises to ensure no noise or litter impacts the local area.

e) The protection of children from harm

- As a café/dessert lounge, no age-restricted entertainment or alcohol is provided, reducing risks.
- Staff will be trained to identify vulnerable young people, especially during late-night hours, and provide assistance when needed.
- Clear procedures will be in place to ensure minors are accompanied late at night, where appropriate.
- Access to staff-only or hazardous areas (e.g., kitchen) will remain secure at all times.

Checklist:

Please tick to indicate agreement

- I have made or enclosed payment of the fee; or
- I have not made or enclosed payment of the fee because this application has been made in relation to the introduction of the late night levy.
- I have sent copies of this application and the plan to responsible authorities and others where applicable.
- I understand that I must now advertise my application.
- I have enclosed the premises licence or relevant part of it or explanation.
- I understand that if I do not comply with the above requirements my application will be rejected.

IT IS AN OFFENCE, UNDER SECTION 158 OF THE LICENSING ACT 2003, TO MAKE A FALSE STATEMENT IN OR IN CONNECTION WITH THIS APPLICATION. THOSE WHO MAKE A FALSE STATEMENT MAY BE LIABLE ON SUMMARY CONVICTION TO A FINE OF ANY AMOUNT.

Part 5 – Signatures (please read guidance note 12)

Signature of applicant (the current premises licence holder) or applicant’s solicitor or other duly authorised agent (please read guidance note 13). **If signing on behalf of the applicant, please state in what capacity.**

Signature	
Date	27/03/2026
Capacity	Applicant

Where the premises licence is jointly held, signature of 2nd applicant (the current premises licence holder) or 2nd applicant’s solicitor or other authorised agent (please read guidance note 14). **If signing on behalf of the applicant, please state in what capacity.**

Signature	
Date	
Capacity	

Contact name (where not previously given) and address for correspondence associated with this application (please read guidance note 15)			
Post town		Post code	
Telephone number (if any)			
If you would prefer us to correspond with you by e-mail, your e-mail address (optional)			

Notes for Guidance

This application cannot be used to vary the licence so as to extend the period for which the licence has effect or to vary substantially the premises to which it relates. If you wish to make that type of change to the premises licence, you should make a new premises licence application under section 17 of the Licensing Act 2003.

1. You do not have to pay a fee if the only purpose of the variation for which you are applying is to avoid becoming liable for the late night levy
2. Describe the premises. For example, the type of premises, its general situation and layout and any other information which could be relevant to the licensing objectives. Where your application includes off-supplies of alcohol and you intend to provide a place of consumption of these off-supplies of alcohol, you must include a description of where the place will be and its proximity to the premises.
3. In terms of specific regulated entertainments please note that:
 - Plays: no licence is required for performances between 08.00 and 23.00 on any day, provided that the audience does not exceed 500.
 - Films: no licence is required for 'not-for-profit' film exhibition held in community premises between 08.00 and 23.00 on any day provided that the audience does not exceed 500 and the organiser (a) gets consent to the screening from a person who is responsible for the premises; and (b) ensures that each such screening abides by age classification ratings.
 - Indoor sporting events: no licence is required for performances between 08.00 and 23.00 on any day, provided that the audience does not exceed 1000.
 - Boxing or Wrestling Entertainment: no licence is required for a contest, exhibition or display of Greco-Roman wrestling, or freestyle wrestling between 08.00 and 23.00 on any day, provided that the audience does not exceed 1000. Combined fighting sports – defined as a contest, exhibition or display which combines boxing or wrestling with one or more martial arts – are licensable as a boxing or wrestling entertainment rather than an indoor sporting event.
 - Live music: no licence permission is required for:
 - a performance of unamplified live music between 08.00 and 23.00 on any day, on any premises.
 - a performance of amplified live music between 08.00 and 23.00 on any day on premises authorised to sell alcohol for consumption on those premises, provided that the audience does not exceed 500.
 - a performance of amplified live music between 08.00 and 23.00 on any day, in a workplace that is not licensed to sell alcohol on those premises, provided that the audience does not exceed 500.
 - a performance of amplified live music between 08.00 and 23.00 on any day, in a church hall, village hall, community hall, or other similar community premises, that is not licensed by a premises licence to sell alcohol, provided that (a) the audience does not exceed 500, and (b) the



Part 1 - Premises details

Postal address of premises, or if none, ordnance survey map reference or description

Mimi's Coffee and Dessert Lounge
5-8 Noble Corner

Post town Hounslow

Post code TW5 0PA

Telephone number [REDACTED]

Where the licence is time limited N/A

Licensable activities authorised by the licence

Supply of Alcohol for consumption on the premises

The times the licence authorises are carrying out licensable activities**Supply of alcohol on the premises:**

Sunday to Wednesday 10:00 to 21:30

Thursday to Saturday 10:00 to 22:30

The opening hours of the premises

Sunday to Wednesday 10:00 to 22:00

Thursday to Saturday 10:00 to 23:00

Where the licence authorises supplies of alcohol whether these are on and/ or off supplies

On supply

Part 2

Name and address of holder of premises licence

Harmeet Singh Khaneja

[REDACTED]

Telephone number [REDACTED]

E-mail [REDACTED]

Registered number of the licence holder N/A

Name and address of designated premises supervisor NO DPS

Personal licence held by designated premises supervisor

Licence Number: NO DPS

Issuing Authority: NO DPS



ANNEX 1 - TABLE OF MANDATORY CONDITIONS UNDER THE LICENSING ACT 2003

1. That no supply of alcohol may be made under the premises licence
(a) at a time when there is no designated premises supervisor in respect of the premises licence, or
(b) at a time when the designated premises supervisor does not hold a personal licence or his personal licence is suspended.
2. That every supply of alcohol under the premises licence must be made or authorised by a person who holds a personal licence.
3. The premises licence holder or club premises certificate holder must ensure that an age verification policy is adopted in respect of the premises in relation to the sale or supply of alcohol.
4. The designated premises supervisor in relation to the premises licence must ensure that the supply of alcohol at the premises is carried on in accordance with the age verification policy.
5. The policy must require individuals who appear to the responsible person to be under 18 years of age (or such older age as may be specified in the policy) to produce on request, before being served alcohol, identification bearing their photograph, date of birth and either
 - a) a holographic mark
 - b) an ultraviolet feature
6. A relevant person shall ensure that no alcohol is sold or supplied for consumption on or off the premises for a price which is less than the permitted price.
7. For the purposes of the condition set out in paragraph 1—
 - (a) “duty” is to be construed in accordance with the Alcoholic Liquor Duties Act 1979;
 - (b) “permitted price” is the price found by applying the formula—

$$P = D + (D \times V)$$

where—

- (i) P is the permitted price,
 - (ii) D is the rate of duty chargeable in relation to the alcohol as if the duty were charged on the date of the sale or supply of the alcohol, and
 - (iii) V is the rate of value added tax chargeable in relation to the alcohol as if the value added tax were charged on the date of the sale or supply of the alcohol;
- (c) “relevant person” means, in relation to premises in respect of which there is in force a premises licence—
- (i) the holder of the premises licence,



- (ii) the designated premises supervisor (if any) in respect of such a licence, or
- (iii) the personal licence holder who makes or authorises a supply of alcohol under such a licence;

(d) “relevant person” means, in relation to premises in respect of which there is in force a club premises certificate, any member or officer of the club present on the premises in a capacity which enables the member or officer to prevent the supply in question; and

(e) “valued added tax” means value added tax charged in accordance with the Value Added Tax Act 1994.

8. Where the permitted price given by Paragraph (b) of paragraph 2 would (apart from this paragraph) not be a whole number of pennies, the price given by that sub-paragraph shall be taken to be the price actually given by that sub-paragraph rounded up to the nearest penny.

9. (1) Sub-paragraph (2) applies where the permitted price given by Paragraph (b) of paragraph 2 on a day (“the first day”) would be different from the permitted price on the next day (“the second day”) as a result of a change to the rate of duty or value added tax.

(2) The permitted price which would apply on the first day applies to sales or supplies of alcohol which take place before the expiry of the period of 14 days beginning on the second day.

Annex 2 - Conditions consistent with the Operating Schedule

N/A

Annex 3 - Conditions attached after a hearing by the licensing authority

- 1) The premises shall install and maintain a comprehensive CCTV system as per the minimum requirements of the Hounslow Police Licensing Team. All entry and exit points will be covered enabling frontal identification of every person entering in any light condition. The CCTV system shall continually record whilst the premises is open for licensable activities and during all times when customers remain on the premises. All recordings shall be stored for a minimum period of 31 days with date and time stamping. Viewing of recordings shall be made available upon the request of Police or authorised council officer as soon as possible and during opening hours.
- 2) A staff member from the premises who is conversant with the operation of the CCTV system shall be on the premises at all times when the premises are open. This staff member must be able to provide a Police or authorised council officer copies of recent CCTV images or data with the absolute minimum of delay when requested.



- 3) All staff responsible for selling alcohol shall receive regular training in the Licensing Act 2003. Written records of this training shall be retained and made available to Police and Council officers with the absolute minimum of delay when requested.
- 4) An incident log shall be kept at the premises and made available on request to an authorised officer of the Hounslow Council or the Police. It must be completed within 24 hours of the incident and will record the following:
 - (a) all crimes reported to the venue
 - (b) all ejections of patrons
 - (c) any complaints received concerning crime and disorder
 - (d) any incidents of disorder
 - (e) all seizures of drugs or offensive weapons
 - (f) any faults in the CCTV system
 - (h) any visit by a relevant authority or emergency service.
- 5) Notices shall be prominently displayed at all exits requesting patrons to respect the needs of local residents and businesses and leave the area quietly.
- 6) A challenge 25 proof of age scheme shall operate at the premises. Signage shall be displayed advising customers that the scheme is in place. All staff authorised to sell alcohol will be trained in the Challenge 25 scheme and this training will be documented to include the date the training was given, the name of the person who gave the training, the person who received the training and signatures by both trainer and trainee.
- 7) Notices shall be prominently displayed advising patrons, CCTV is in operation within the premises.
- 8) Persons wishing to leave the premises to smoke shall not be permitted to take drinks with them.
- 9) Customers will not be permitted to remove from the premises any alcoholic drinks in open containers.
- 10) No alcohol shall be supplied if the CCTV equipment is inoperative for any reason.
- 11) In the event that a serious assault is committed on the premises (or appears to have been committed) the management will immediately ensure that:
 - a) The police (and, where appropriate, the London Ambulance



Service) are called without delay;

- b) All measures that are reasonably practicable are taken to apprehend any suspects pending the arrival of the police;
- c) The crime scene is preserved so as to enable a full forensic investigation to be carried out by the police; and
- d) Such other measures are taken (as appropriate) to fully protect the safety of all persons present on the premises.

12) Alcohol will only be sold to a person ancillary to a substantial meal on site.

Annex 4 - Plans attached

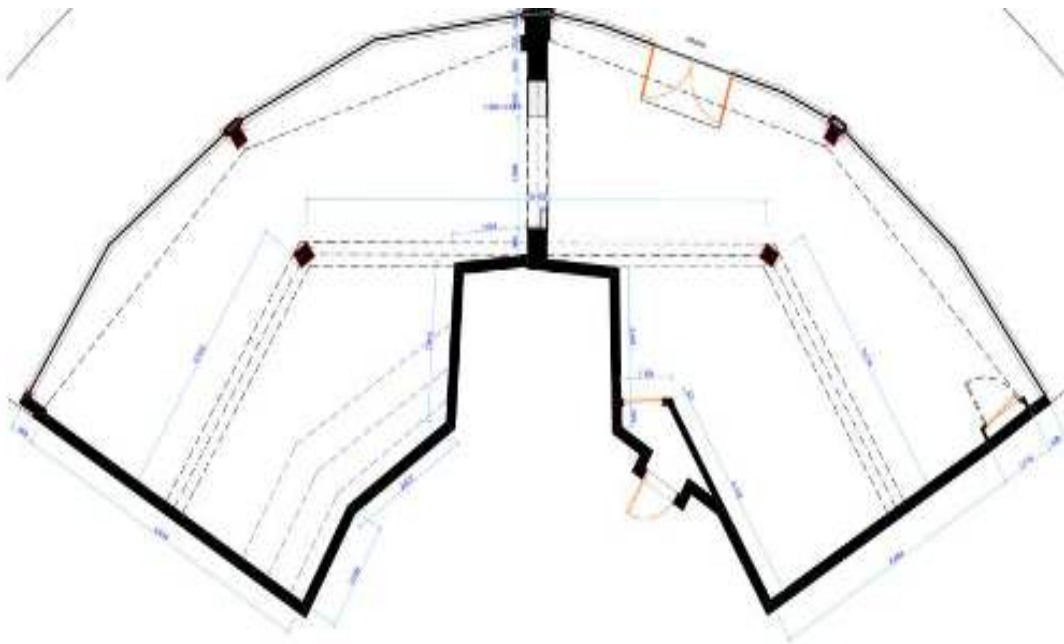

Andrew Devine
Regulatory Manager
licensing@hounslow.gov.uk
020 8583 5555