



London Borough of Hounslow

Application for a premises licence to be granted under the Licensing Act 2003

Please read the following instructions first

Before completing this form please read the guidance notes at the end of the form. If you are completing this form by hand please write legibly in block capitals. In all cases ensure that your answers are inside the boxes and written in black ink. Use additional sheets if necessary.

You may wish to keep a copy of the completed form for your records.

I/We CHILLIES LONDON LTD

(Insert name(s) of applicant)

apply for a premises licence under section 17 of the Licensing Act 2003 for the premises described in Part 1 below (the premises) and I/we are making this application to you as the relevant licensing authority in accordance with section 12 of the Licensing Act 2003

Part 1 – Premises details

Postal address of premises or, if none, ordnance survey map reference or description 43, KINGSLEY ROAD,			
Post town	HOUNSLOW	Postcode	TW3 1PA

Telephone number at premises (if any)	020 8 797 3044
Non-domestic rateable value of premises	£ 17,250 /-

Part 2 - Applicant details

Please state whether you are applying for a premises licence as appropriate

Please tick as

a)	an individual or individuals *		please complete section (A)
b)	a person other than an individual *		
	i as a limited company/limited liability partnership	✓	please complete section (B)

	ii	as a partnership (other than limited liability)		please complete section (B)
	iii	as an unincorporated association or		please complete section (B)
	iv	other (for example a statutory corporation)		please complete section (B)
c)		a recognised club		please complete section (B)
d)		a charity		please complete section (B)
e)		the proprietor of an educational establishment		please complete section (B)
f)		a health service body		please complete section (B)
g)		a person who is registered under Part 2 of the Care Standards Act 2000 (c14) in respect of an independent hospital in Wales		please complete section (B)
ga)		a person who is registered under Chapter 2 of Part 1 of the Health and Social Care Act 2008 (within the meaning of that Part) in an independent hospital in England		please complete section (B)
h)		the chief officer of police of a police force in England and Wales		please complete section (B)

* If you are applying as a person described in (a) or (b) please confirm (by ticking yes to one box below):

- I am carrying on or proposing to carry on a business which involves the use of the premises for licensable activities; or
- I am making the application pursuant to a
- statutory function or
- a function discharged by virtue of Her Majesty's prerogative

(A) individual applicants (fill in as applicable)

Mr	Mrs	Miss	Ms	Other Title (for example, Rev)	
Surname			First names		
Date of birth		I am 18 years old or over		Please tick yes	
Nationality					
Current residential address if different from premises address					
Post town				Postcode	
Daytime contact telephone number					

E-mail address (optional)	
Where applicable (if demonstrating a right to work via the Home Office online right to work checking service), the 'share code' provided to the applicant by that service (please see note 15 for information)	

Second individual applicant (if applicable)

Mr	Mrs	Miss	Ms	Other Title (for example, Rev)	
Surname			First names		
Date of birth or over		I am 18 years old		Please tick yes	
Nationality					
Current residential address if different from premises address					
Post town				Postcode	
Daytime contact telephone number					
E-mail address (optional)					
Where applicable (if demonstrating a right to work via the Home Office online right to work checking service), the 'share code' provided to the applicant by that service: (please see note 15 for information)					

(B) Other applicants

Please provide name and registered address of applicant in full. Where appropriate please give any registered number. In the case of a partnership or other joint venture (other than a body corporate), please give the name and address of each party concerned.

Name	CHILLIES LONDON LTD.
------	----------------------

Address 43, KINGSLEY ROAD HOUSLOW MIDDLESEX TW3 1PA	
Registered number (where applicable) 16813183	
Description of applicant (for example, partnership, company, unincorporated association etc.) LIMITED COMPANY	
Telephone number (if any)	
E-mail address (optional)	

Part 3 Operating Schedule

When do you want the premises licence to start?

DD		MM		YYYY	
06	01	20	26		

If you wish the licence to be valid only for a limited period, when do you want it to end?

DD		MM		YYYY	

<p>Please give a general description of the premises (please read guidance note 1)</p> <p>RESTAURANTS PROVIDING FOOD FOR EAT IN & TAKE AWAY.</p>
--

If 5,000 or more people are expected to attend the premises at any one time, please state the number expected to attend.

--

What licensable activities do you intend to carry on from the premises?

(please see sections 1 and 14 and Schedules 1 and 2 to the Licensing Act 2003)

Provision of regulated entertainment (please read guidance note 2)	Please tick all that apply
--	----------------------------

a)	plays (if ticking yes, fill in box A)	
b)	films (if ticking yes, fill in box B)	
c)	indoor sporting events (if ticking yes, fill in box C)	
d)	boxing or wrestling entertainment (if ticking yes, fill in box D)	
e)	live music (if ticking yes, fill in box E)	
f)	recorded music (if ticking yes, fill in box F)	
g)	performances of dance (if ticking yes, fill in box G)	
h)	anything of a similar description to that falling within (e), (f) or (g) (if ticking yes, fill in box H)	

<u>Provision of late night refreshment</u> (if ticking yes, fill in box I)	✓
<u>Supply of alcohol</u> (if ticking yes, fill in box J)	✓

In all cases complete boxes K, L and M

Late night refreshment Standard days and timings (please read guidance note 7)			Will the provision of late night refreshment take place indoors or outdoors or both – please tick (please read guidance note 3)	Indoors	✓
				Outdoors	
				Both	
Day	Start	Finish			
Mon	11.00	02.00 AM	Please give further details here (please read guidance note 4)		
Tue	11.00	02.00 AM			
Wed	11.00	02.00 AM	State any seasonal variations for the provision of late night refreshment (please read guidance note 5)		
Thur	11.00	02.00 AM			
Fri	11.00	02.00 AM	Non standard timings. Where you intend to use the premises for the provision of late night refreshment at different times, to those listed in the column on the left, please list (please read guidance note 6)		
Sat	11.00	02.00 AM			
Sun	11.00	02.00 AM			

J

Supply of alcohol Standard days and timings (please read guidance note 7)			Will the supply of alcohol be for consumption – please tick (please read guidance note 8)	On the premises	✓
				Off the premises	
				Both	
Day	Start	Finish	State any seasonal variations for the supply of alcohol (please read guidance note 5)		
Mon	11:00	23:00			
Tue	11:00	23:00			
Wed	11:00	23:00			
Thur	11:00	23:00	Non standard timings. Where you intend to use the premises for the supply of alcohol at different times to those listed in the column on the left, please list (please read guidance note 6)		
Fri	11:00	23:00			
Sat	11:00	23:00			
Sun	11:00	23:00			

State the name and details of the individual whom you wish to specify on the licence as designated premises supervisor (Please see declaration about the entitlement to work in the checklist at the end of the form):

Name	RAVI SUREE RAM REDDY		
Date of birth	[REDACTED]		
Address	[REDACTED]		
Postcode	[REDACTED]		
Personal licence number (if known)	[REDACTED]		
Issuing licensing authority (if known)	[REDACTED]		

K

Please highlight any adult entertainment or services, activities, other entertainment or matters ancillary to the use of the premises that may give rise to concern in respect of children (please read guidance note 9).

NONE

L

Hours premises are open to the public
Standard days and timings (please read guidance note 7)

Day	Start	Finish
Mon	06:00	02:00
Tue	06:00	02:00
Wed	06:00	02:00
Thur	06:00	02:00
Fri	06:00	02:00
Sat	06:00	02:00
Sun	06:00	02:00

State any seasonal variations (please read guidance note 5)

NONE

Non standard timings. Where you intend the premises to be open to the public at different times from those listed in the column on the left, please list (please read guidance note 6)

NONE

M

Describe the steps you intend to take to promote the four licensing objectives:

a) General – all four licensing objectives (b, c, d and e) (please read guidance note 10)

WE PARTICIPATE IN 'NO ID NO SALE' POLICY. RELEVANT SIGNAGE WILL BE DISPLAYED CLEARLY TO EVERY CUSTOMER. ALL STAFF, WHOSE RESPONSIBILITIES INCLUDE THE SALE OF ALCOHOL WILL RECEIVE THE NECESSARY TRAINING ON INDUCTION AND EVERY 6 MONTHS. THE TRAINING WILL INCLUDE THE UNDERSTANDING OF THE TERMS, CONDITIONS AND RESTRICTIONS OF THE PREMISES LICENCE & THE OPERATION OF THE CCTV EQUIPMENT & ALSO THE PREVENTION OF UNLAWFUL SALE OF ALCOHOL.

b) The prevention of crime and disorder

PREMISES WILL BE INSTALLED WITH 24-HOUR CCTV RECORDING ON LICENSED PRODUCTS AND CUSTOMER SERVICE AREAS. REFUSAL REGISTER WILL BE KEPT IN THE RESTAURANT TO NOTE ALL THE UNDERAGE ATTEMPTS TO BUY ANY AGE RESTRICTED GOODS. WE WILL MAKE SURE THE CCTV SYSTEM SERVING THE PREMISES WILL BE MAINTAINED FULLY OPERATIONAL AND IN GOOD WORKING ORDER AT ALL TIMES & THE SYSTEM WILL BE ABLE TO MAKE AND RETAIN CLEAR IMAGES.

c) Public safety

ALL NECESSARY STEPS WILL BE TAKEN TO ENSURE ALL THE FIRE & SAFETY REGULATIONS ARE ACTIVE AND ADHERED TO ALL TIMES. FIRE FIGHTING EQUIPMENTS ARE INSTALLED AND EASILY ACCESSIBLE. WE WILL KEEP RECORDS WRITTEN IN ENGLISH WITH THE DATE, TIME AND CIRCUMSTANCES OF ANY CHALLENGES MADE IN ACCORDANCE WITH THE "CHALLENGE 25" SCHEME & DISORDER, EJECTION OR OTHER RELEVANT INCIDENT THAT OCCURS ON THE PREMISES. THIS BOOK OF RECORDS WILL BE KEPT ON THE PREMISES AT ALL TIMES.

d) The prevention of public nuisance

PROMINENT SIGNAGE WILL BE IN DISPLAY ADVISING CUSTOMERS NOT TO GATHER IN LARGE NUMBERS IN OR OUTSIDE THE PREMISES, EXCEPT SEATED INSIDE. CCTV WILL BE IN OPERATION 24 HOURS AND ANY CUSTOMERS CAUSING NUISANCE WILL BE ADVISED TO RESPECT NEIGHBOURS. FRONT AND REAR OF THE PREMISES ARE KEPT LITTER FREE AT ALL TIMES. NO ALCOHOL PRODUCTS ARE ALLOWED TO BE CONSUMED OUTSIDE THE PREMISES. ALCOHOL CONSUMPTION IS ONLY ALLOWED INSIDE THE PREMISES

WITH FOOD.

e) The protection of children from harm

WE PARTICIPATE IN "CHALLENGE 25" AND "NO ID NO SALE" POLICY, SO THAT CHILDREN HAVE NO ACCESS TO ANY AGE RESTRICTED PRODUCTS. CHILDREN ARE ALLOWED INTO THE RESTAURANT ONLY WITH ACCOMPANYING ADULTS. WE WILL OPERATE "CHALLENGE 25" AGE VERIFICATION POLICY AT THE PREMISES. ANY PERSONS WHO APPEARS UNDER 25 YEARS OF AGE WILL BE REQUESTED TO PROVIDE ACCEPTABLE FORM OF ID SUCH AS PASSPORT OR UK PHOTO DRIVING LICENCE.

Checklist:

Please tick to indicate agreement

• I have made or enclosed payment of the fee.	✓
• I have enclosed the plan of the premises.	✓
• I have sent copies of this application and the plan to responsible authorities and others where applicable.	
• I have enclosed the consent form completed by the individual I wish to be designated premises supervisor, if applicable.	✓
• I understand that I must now advertise my application.	✓
• I understand that if I do not comply with the above requirements my application will be rejected.	
• [Applicable to all individual applicants, including those in a partnership which is not a limited liability partnership, but not companies or limited liability partnerships] I have included documents demonstrating my entitlement to work in the United Kingdom or my share code issued by the Home Office online right to work checking service (please read note 15).	✓

It is an offence, under Section 158 of the Licensing Act 2003, to make a false statement in or in connection with this application. Those who make a false statement may be liable on summary conviction to a fine of any amount.

It is an offence under Section 24b of the Immigration Act 1971 for a person to work when they know, or have reasonable cause to believe, that they are disqualified from doing so by reason of their immigration status. Those who employ an adult without leave or who is subject to conditions as to employment will be liable to a civil penalty under section 15 of the Immigration, Asylum and Nationality Act 2006 and pursuant to Section 21 of the same act, will be committing an offence where they do so in the knowledge, or with reasonable cause to believe, that the employee is disqualified.

Part 4 – Signatures (please read guidance note 11)

Signature of applicant or applicant's solicitor or other duly authorised agent (see guidance note 12). **If signing on behalf of the applicant, please state in what capacity.**

Declaration	<ul style="list-style-type: none"> [Applicable to individual applicants only, including those in a partnership which is not a limited liability partnership] I understand I am not entitled to be issued with a licence if I do not have the entitlement to live and work in the UK (or if I am subject to a condition preventing me from doing work relating to the carrying on of a licensable activity) and that my licence will become invalid if I cease to be entitled to live and work in
--------------------	---

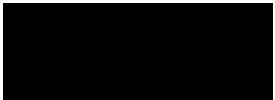
	the UK (please read guidance note 15).
	<ul style="list-style-type: none"> The DPS named in this application form is entitled to work in the UK (and is not subject to conditions preventing him or her from doing work relating to a licensable activity) and I have seen a copy of his or her proof of entitlement to work, or have conducted an online right to work check using the Home Office online right to work checking service which confirmed their right to work (please see note 15)
Signature	
Date	08-12-2025
Capacity	DIRECTOR

For joint applications, signature of 2nd applicant or 2nd applicant's solicitor or other authorised agent (please read guidance note 13). If signing on behalf of the applicant, please state in what capacity.

Signature	
Date	
Capacity	

Contact name (where not previously given) and postal address for correspondence associated with this application (please read guidance note 14)			
Post town		Postcode	
Telephone number (if any)			
If you would prefer us to correspond with you by e-mail, your e-mail address (optional)			

DATE:05-01-2026

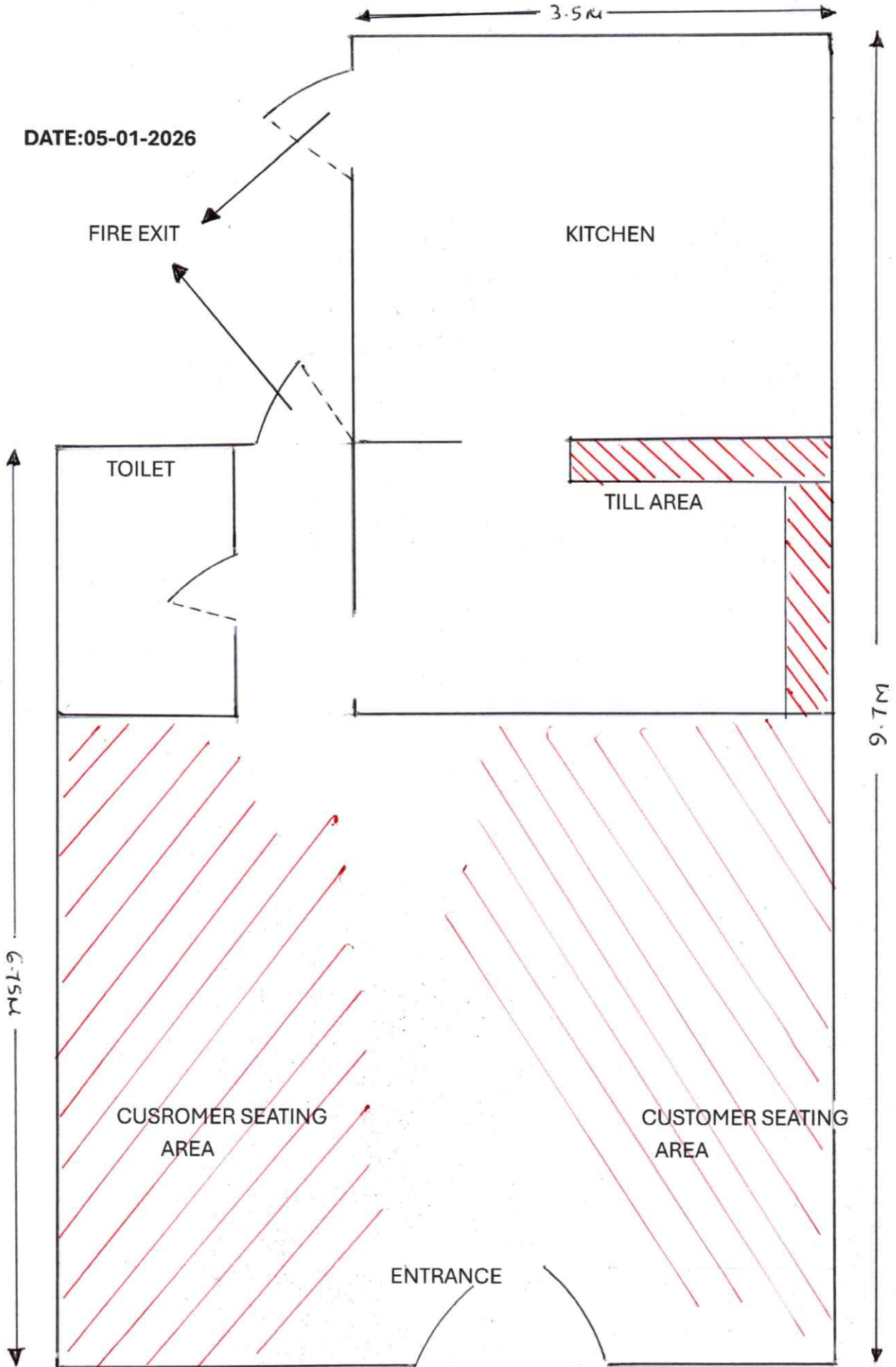

RESTAURANT AT 43, KINGSLEY ROAD, HOUNSLOW TW3 1PA

SCALE 1 INCH: 1 METER



ALCOHOL SERVING AREA