

### Page: Applicant Details

- Are you applying as an individual or a company? Company
- Please complete if applying as a company
  - Please state the trading name of your company Pret A Manger
  - Registered address of company 198 High Street, Hounslow, TW3 1HL
  - Telephone Number [REDACTED]
  - Email [REDACTED]
  - Please state Company Registration No. 1854213
  - What type of company Sandwich shop

### Page: Business Details

- Certificate No: 20011145
- Date of Issue: Sun 1st Jun 2025
- Date of Expiry: Sun 31st May 2026
- Please upload your public liability certificate? VOI\_Pret\_EL\_PL\_2526.pdf
- Please provide a detailed plan of the external areas showing dimensions, width, depth of area to be licensed and distance to the nearest street furniture and kerb Pret\_Hounslow\_Seating\_Aboard\_Licence.pdf
- You MUST provide photographs of the proposed licensed area area\_photograph.png
- Are you applying for a pavement licence in-front of an adjacent premises? No

### Page: Pavement Cafe/Tables & Chairs

- Name of premises Pret A Manger
- Address: 198 High Street, Hounslow, TW3 1HL
- Telephone Number [REDACTED]
- Email [REDACTED]
- Size of area to be used for the pavement licence (length x width) m2 13.75
- Depth: 1.94
- Width: 7.09
- Please choose your working days Monday, Tuesday, Wednesday, Thursday, Friday, Saturday, Sunday
- Trading Times:

#### From - am To - pm

Monday	08:30	16:00
Tuesday	07:30	16:00
Wednesday	07:30	16:00
Thursday	07:30	16:00
Friday	08:00	16:00
Saturday	08:00	17:30
Sunday	09:00	16:00

- Where will the tables & chairs be stored at the end of trading hours? Inside the premises

**Page: Further information**

- Outline how the table and chairs will be managed. Tables and chairs to be put out at start of business hours by store manager and remove at end of business hours by store manager. Rules for keeping the seating as close to the shopfront, as per the submitted drawing, to be kept inside the building for staff to read.
- Outline how local nuisance will be managed. Anybody creating nuisance or exhibiting anti social behaviour to be asked to leave area. If serious enough, relevant local authorities will be contacted.
- Will the placement of the table and chairs allow for people to pass with a minimum of 1.5m+? Yes

**Page: Applicant Declaration**

- Declaration I understand that if I do not complete the appropriate sections of the application form and provided the required information my application will be rejected.
- Signature of Applicant I confirm all the details provided in this form are accurate to the best my knowledge at the time of submission and confirm I wish my application to be processed.
- Date Wed 7th Jan 2026
- Full Name Planning Potential
- Position in company Agent on behalf of Pret A Manger



Notes:

MCDONALDS

PEDESTRIAN AREA  
15392mm to ADJACENT SHOPFRONTS  
FROM FRONT FACE OF COLUMNS

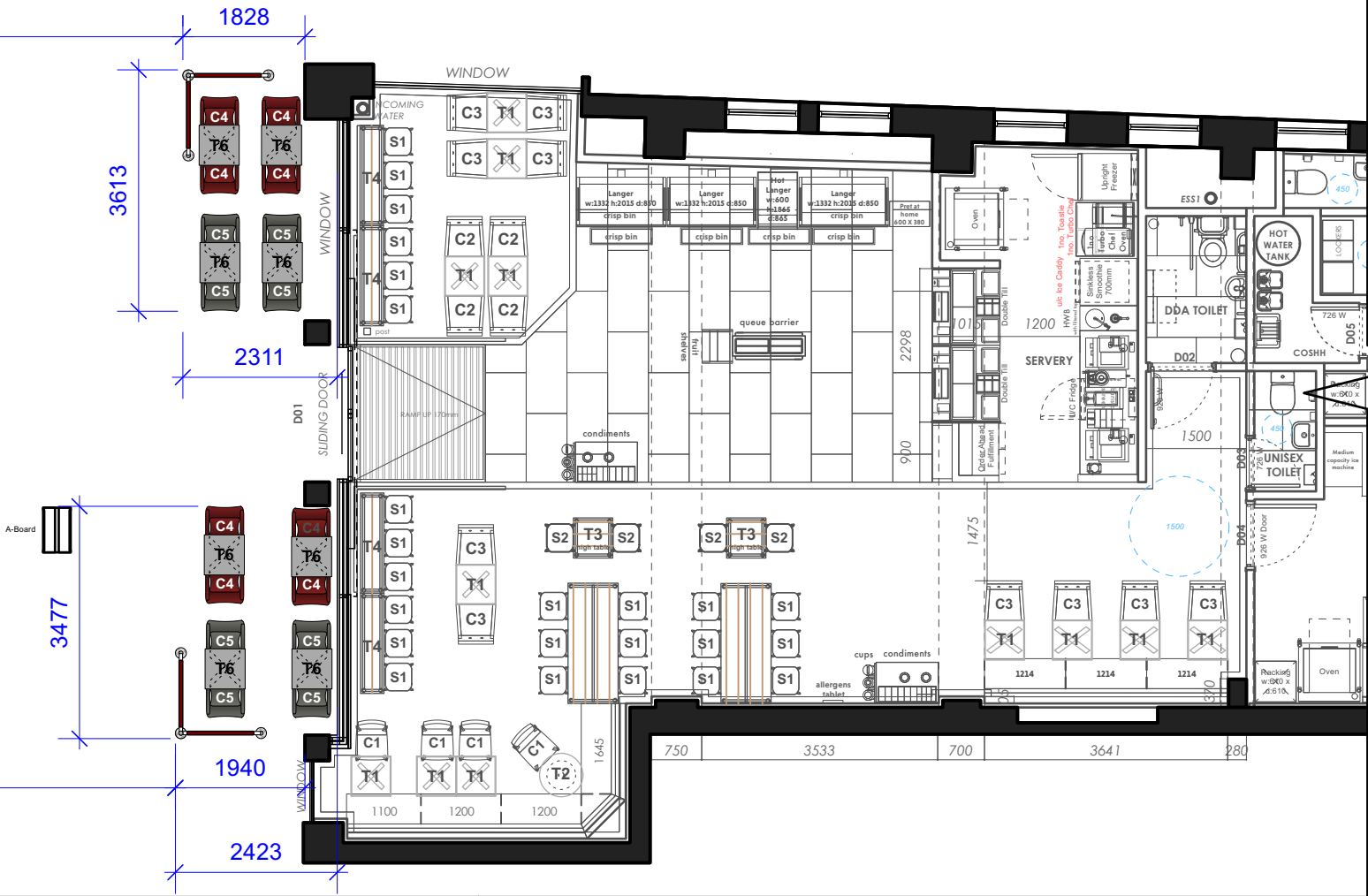

Ground Floor

As Proposed

★ **PRET A MANGER** ★  
75B, Verde, 10 Bressenden Place,  
London SW1E 5DH

Site: Hounslow

Title: Seating Licence

Rev: Date: Drawn By:

Dwg No.

Date: 09.05.23

Revision:

Scale: 1:100 @ A3

Drawn By: GN

THIS DRAWING IS NOT TO BE SCALED  
Figured dimensions only to be used. This drawing is subject to and protected by  
the provision of the copyrights acts. Any discrepancies or queries to be notified  
immediately. All dimensions to be verified on site

© PRET A MANGER (EUROPE) LTD 2004

Notes:

MCDONALDS

PEDESTRIAN AREA  
15392mm to ADJACENT SHOPFRONTS  
FROM FRONT FACE OF COLUMNS

11473

3507

2000

2155

A-Board



Ground Floor

As Proposed

★ PRET A MANGER ★  
75B, Verde, 10 Bressenden Place,  
London SW1E 5DH

Site: Hounslow

Title: A-board Licence

Rev: Date: Drawn By:

Dwg No.

Date: 09.05.23

Revision:

Scale: 1:100 @ A3

Drawn By: GN

THIS DRAWING IS NOT TO BE SCALED  
Figured dimensions only to be used. This drawing is subject to and protected by  
the provision of the copyrights acts. Any discrepancies or queries to be notified  
immediately. All dimensions to be verified on site

© PRET A MANGER (EUROPE) LTD 2004