

Deposited Documents – Reference TMO/P051/25

Held on deposit online on

Placed on deposit on Friday, 19 December 2025

Loading Amendments on Manor Lane, Feltham

Contents:

1. Notice of Making 17 December 2025

2. Traffic Management Orders

- A. The London Borough of Hounslow (Waiting, Loading and Stopping) (Amendment No.4) Order 2025

3. Notice of Intent dated 31 October 2025

4. Proposed Traffic Management Orders

- A. The London Borough of Hounslow (Waiting, Loading and Stopping) (Amendment No. *) Order 202*

5. Statement of Reasons

6. Plans

7. Existing Traffic Management Orders

- A. The London Borough of Hounslow (Waiting, Loading and Stopping) Order 2025 (Articles, Schedule 1 – L-Q, Schedule 2, & Schedule 3)

Any queries regarding these deposited documents should be sent by email to trafficorders@hounslow.gov.uk or alternatively a voicemail can be left on extension 3322.

Loading Amendments on Manor Lane, Feltham

A. The London Borough of Hounslow (Waiting, Loading and Stopping) (Amendment No.4) Order 2025

1. The London Borough of Hounslow hereby gives notice that on 17 December 2025 it made the above Orders under the Road Traffic Regulation Act 1984. The Orders will come into operation on 19 December 2025.
2. The general effect of these Orders will be to:
 - (a) Introduce no loading at any time restrictions on Manor Lane, Feltham, both sides, north-west of its junction with Rose Gardens to its north-western extent.
3. Documents giving further information of the Orders can be viewed for a period of six weeks from the date of this Notice online at hounslow.gov.uk by typing in the term “traffic notices” in the search bar.
4. Any person desiring to question the validity of the Orders or any provision contained therein on the grounds that they are not within the relevant powers of the Road Traffic Regulation Act 1984, or that any of the relevant regulations made thereunder have not been complied with in relation to the Orders may, within six weeks of the date on which the Orders were made, make an application for the purpose to the High Court.

Dated: 17 December 2025

Sabeel Khan
Acting Assistant Director for Traffic, Transport, and Parking
(The Officer appointed for the purpose)

Traffic Management Order

2025 No.184

The London Borough of Hounslow (Waiting, Loading and Stopping) (Amendment No.4)
Order 2025

Made on 17 December 2025

Coming into operation on 19 December 2025

The Council of the London Borough of Hounslow, after consulting the Commissioner of Police of the Metropolis, in exercise of the powers conferred by sections 6 and 124 to the Road Traffic Regulation Act 1984^a as amended, and of all other enabling powers hereby make the following Order:

Citation and Commencement

1. This Order shall come into operation on 19 December 2025 and may be cited as The London Borough of Hounslow (Waiting, Loading and Stopping) (Amendment No.4) Order 2025.

Interpretation

2. (1) In this Order the “Order of 2025” means The London Borough of Hounslow (Waiting, Loading and Stopping) Order 2025^b.
- (2) Unless the context otherwise requires, any expression used in this Order which is also used in the Order of 2025 shall have the same meaning as in that Order.
- (3) Any reference in this Order to any enactment shall be construed as a reference to that enactment as amended, applied, consolidated, re-enacted by or as having effect by virtue of any subsequent enactment.

Revocation and/or Substitution and/or Addition of Prohibition and/or Restriction

3. Without prejudice to the validity of anything done or to any liability incurred in respect of any act or omission before the coming into operation of this Order, the Order of 2025 shall have effect as though:
 - (a) the item numbered 212 in Schedule 1 to this Order were added to Schedule 2 to that Order.

^a1984 c.27

^b LBH 2025/165

Dated this seventeenth day of December 2025.



Sabeel Khan

Acting Assistant Director for Traffic, Transport & Parking

(The Officer appointed for the purpose)

SCHEDULE 1

(Article 5(b) – Loading Restrictions applicable to Restricted Streets during Restricted Hours)

1 Item Number	2 Street Reference	3 Street	4 Restricted Hours – see Schedule 3
212	ai	Manor Lane, Feltham, north-east side, from a point 2.3 metres south-east of the north-western kerb-line of Rose Gardens to the north-western extent of Manor Lane	1
	bi	Manor Lane, Feltham, south-west side, from a point 4.5 metres north-west of the north-western kerb-line of Rose Gardens to the north-western extent of Manor Lane, including the turning head	1

EXPLANATORY NOTE

(This Note is not part of the Order, but is intended to indicate its general purport.)

This Order further amends The London Borough of Hounslow (Waiting, Loading and Stopping) Order 2025 by introducing no loading at any time restrictions on Manor Lane, Feltham, both sides, north-west of its junction with Rose Gardens to its north-western extent.



**London Borough
of Hounslow**

Proposed Waiting and Loading Amendments and Speed Table on Manor Lane, Feltham

A. The London Borough of Hounslow (Waiting, Loading and Stopping Restriction) (Amendment No.*) Order 20****

1. NOTICE IS HEREBY GIVEN that The London Borough of Hounslow proposes to make the above-mentioned Orders under Sections 6 and 124 of and Part IV of Schedule 9 to the Road Traffic Regulation Act 1984, as amended.
2. The general effect of the Order would be to:
 - (a) Introduce no loading at any time restrictions on Manor Lane, Feltham, both sides, north-west of its junction with Rose Gardens to its north-western extent; and
 - (b) Replace the section of existing no waiting Mon-Sat 8.30am-6.30pm restriction on the north-east side, adjacent to the fuel station with a no waiting at any time restriction.
3. The London Borough of Hounslow GIVES NOTICE in exercise of the powers under Section 90A of the Highways Act 1980, to construct a flat-top road hump (also known as a “speed table”) at the following location:
 - (a) Manor Lane, Feltham, from a point 7.3m north-west of the north-western kerb-line of Rose Gardens for a total length of 13.4m, a maximum plateau length of 9m, maximum height of 75mm and a maximum front and rear slope of 1 in 12.
4. Documents giving further information of the proposed Order can be viewed for a period of 21 days from the date of this Notice online at hounslow.gov.uk by typing in the term “traffic notices” in the search bar and at Hounslow Library, Hounslow House First Floor, 7 Bath Road, TW3 3EB or at The Reception of Hounslow House, Ground Floor, 7 Bath Road, TW3 3EB on Mondays and Thursdays between 9.30am and 8pm, Tuesdays, Wednesdays, Fridays and Saturdays between 9.30am and 5.30pm or on Sundays between 11.30am and 4.00pm.
5. Any person wishing to object to the proposals should send a statement in writing stating the grounds of their objection to the Acting Assistant Director for Traffic, Transport and Parking, Hounslow House, 7 Bath Road, Hounslow, Middlesex TW3 3EB or via email to trafficorders@hounslow.gov.uk quoting the reference TMO/P051/25, to be received no later than 21 November 2025.

Dated: 31 October 2025

Sabeel Khan
Acting Assistant Director for Traffic, Transport and Parking
(The Officer appointed for the purpose)

Traffic Management Order

20** No.**

The London Borough of Hounslow (Waiting, Loading and Stopping) (Amendment No. *)
Order 202*

Made on ** ***** 20**

Coming into operation on ** ***** 20**

The Council of the London Borough of Hounslow, after consulting the Commissioner of Police of the Metropolis, in exercise of the powers conferred by sections 6 and 124 to the Road Traffic Regulation Act 1984^a as amended, and of all other enabling powers hereby make the following Order:

Citation and Commencement

1. This Order shall come into operation on ** ***** 20** and may be cited as The London Borough of Hounslow (Waiting, Loading and Stopping) (Amendment No. *) Order 202*.

Interpretation

2. (1) In this Order the “Order of 2025” means The London Borough of Hounslow (Waiting, Loading and Stopping) Order 2025^b.
(2) Unless the context otherwise requires, any expression used in this Order which is also used in the Order of 2025 shall have the same meaning as in that Order.
(3) Any reference in this Order to any enactment shall be construed as a reference to that enactment as amended, applied, consolidated, re-enacted by or as having effect by virtue of any subsequent enactment.

Revocation and/or Substitution and/or Addition of Prohibition and/or Restriction

3. Without prejudice to the validity of anything done or to any liability incurred in respect of any act or omission before the coming into operation of this Order, the Order of 2025 shall have effect as though:
 - (a) the item numbered 798 in Schedule 1 to that Order were substituted with the item similarly numbered and set out in Schedule 1 to this Order; and
 - (b) the item numbered 212 in Schedule 2 to this Order were added to Schedule 2 to that Order.

^a1984 c.27

^b LBH 2025/165

Dated this ***** day of ***** 20**

Sabeel Khan

Acting Assistant Director for Traffic, Transport & Parking

(The Officer appointed for the purpose)

SCHEDULE 1

(Article 5(a) – Waiting Restrictions applicable to Prescribed Streets during Prescribed Hours)

1 Item Number	2 Street Reference	3 Street	4 Prescribed Hours – see Schedule 3
798	ai	Manor Lane, Feltham, north-east side, from the junction with High Street to the north-western extent of Manor Lane	A
	bi	Manor Lane, Feltham, south-west side, from the junction with High Street to a point 13 metres south-east of the south-eastern building line of Flats 1-18 Goulding House, Manor Lane	A
	bii	Manor Lane, Feltham, south-west side, from a point 13 metres south-east of the south-eastern building line of Flats 1-18 Goulding House, Manor Lane to a point 9 metres north-west of that building line	H
	biii	Manor Lane, Feltham, south-west side, from a point 9 metres north-west of the south-eastern building line of Flats 1-18 Goulding House, Manor Lane to the north-western extent of Manor Lane, including the turning head	A

SCHEDULE 2

(Article 5(b) – Loading Restrictions applicable to Restricted Streets during Restricted Hours)

1 Item Number	2 Street Reference	3 Street	4 Prescribed Hours – see Schedule 3
212	ai	Manor Lane, Feltham, north-east side, from a point 2.3 metres south-east of the north-western kerb-line of Rose Gardens to the north-western extent of Manor Lane	A
	bi	Manor Lane, Feltham, south-west side, from a point 4.5 metres north-west of the north-western kerb-line of Rose Gardens to the north-western extent of Manor Lane, including the turning head	A

EXPLANATORY NOTE

(This Note is not part of the Order, but is intended to indicate its general purport.)

This Order further amends The London Borough of Hounslow (Waiting, Loading and Stopping) Order 2025 by introducing no loading at any time restrictions on Manor Lane, Feltham, both sides, north-west of its junction with Rose Gardens to its north-western extent and to replace the section of existing no waiting Mon-Sat 8.30am-6.30pm restriction on the north-east side, adjacent to the fuel station with a no waiting at any time restriction.

Statement of Reasons

Proposed Waiting and Loading Amendments and Speed Table on Manor Lane, Feltham

The proposed Orders are necessary to facilitate the new development and require the introduction of waiting and loading restrictions in Manor Lane, Feltham and the introduction of a speed table on Manor Lane, Feltham:

The flat-top road hump would extend across both sides of Manor Lane, Feltham with a maximum height of 75mm, maximum centreline plateau length of 9.0 m, and a maximum front and rear slope of 1 in 12 as per the below table:

Location	Type	Max height	Max Plateau/ Length	Max Front/ Rear Slope
Manor lane, Feltham	Flat-top speed table	75mm	9.0 metres (Manor Lane centreline)	1:12



BETH NEWISS AND ASSOCIATES LIMITED
is a company registered in England and Wales
with company number 15125283

ROAD SAFETY AUDIT STAGE 3

**S278 WORKS
COMPLETED ON
MANOR LANE,
FELTHAM,
HOUNSLOW**

**IN ASSOCIATION
WITH A
RESIDENTIAL
DEVELOPMENT**

REPORT REF: BN-WH-24-105



BETH NEWISS AND ASSOCIATES LIMITED
is a company registered in England and Wales
with company number 15125283

**ROAD SAFETY AUDIT
STAGE 3**

**S278 WORKS COMPLETED ON
MANOR LANE, FELTHAM, HOUNSLOW**

**IN ASSOCIATION
WITH A RESIDENTIAL DEVELOPMENT**

REPORT REF: BN-WH-24-105

Client: Weston Homes PLC
The Weston Group Business Centre,
Parsonage Road,
Takeley,
Essex,
CM22 6PU

Report Prepared By:

A handwritten signature in black ink, appearing to read 'BN' followed by a stylized flourish.

Checked By:

A handwritten signature in black ink, appearing to read 'V Patel'.

Beth Newiss MSoRSA NH Cert Comp

Vimal Patel NH Cert Comp

Job no	BN-WH-24-105	Issue no	1	Date	February 2025
Prepared by	BN	Verified by	VP	Approved by	BN

Beth Newiss and Associates Limited
Registered Office: 19a Grange Hill, Coggeshall, C06 1RE
bethnewissandassociates@gmail.com

PROJECT DETAILS	
Report Title:	Stage 3 Road Safety Audit
Date:	February 2025
Document reference and revision:	BN-WH-24-105
Prepared by:	Beth Newiss and Associates Limited
Design Organisation:	Weston Homes PLC
Project Sponsor:	Weston Homes PLC
Overseeing Organisation:	London Borough of Hounslow Council

REV	ISSUE PURPOSE	AUTHOR	CHECKED	APPROVED	DATE
0	Stage 3 Road Safety Audit drafted for Audit Team discussions.	BN	VP	BN	03/02/2025
1	Stage 3 Road Safety Audit finalised and issued to the Design Organisation.	BN	VP	BN	03/02/2025

CONTENTS

1.0	INTRODUCTION	2
2.0	ITEMS RAISED AT PREVIOUS AUDIT (S)	4
3.0	ITEMS RAISED AT THIS STAGE 3 AUDIT	5
4.0	AUDIT TEAM STATEMENT	8

APPENDICES

A1	INFORMATION PRESENTED FOR AUDIT
A2	LOCATION PLAN

DISTRIBUTION		
Weston Homes PLC	Ken Ireland	03/02/2025
London Borough of Hounslow	Kenny Vincent	03/02/2025

1.0 INTRODUCTION

1.1 OVERVIEW

This report results from a Stage 3 Road Safety Audit (RSA) carried out on the S278 works completed on Manor Lane, Feltham, Hounslow in association with residential development. The audit was requested Weston Homes PLC on behalf of Weston Homes PLC.

1.2 SCHEME INFORMATION

The scheme has been introduced in association with the residential development ‘Manor Lane’ which introduced 104 stylish one- and two- bedroom apartments created across two adjoining contemporary buildings.

1.3 SITE LOCATION

The site is located on Manor Lane, Feltham, Hounslow. Manor Lane is located under a 10-minute walk to Feltham train station which offers a direct service into London Waterloo in just under half an hour. The Manor Lane site is also just a 10-minute drive from the M3 for connections to the M25 and Heathrow Airport is only a 15-minute drive, for international travel.

1.4 THE CONSTRUCTED WORKS

The works to be audited within this report are:

- Raised Table with Uncontrolled Crossing
- Removal of Parking Bay
- ‘At Any Time’ Waiting Restrictions New and Amended.

- 1.5 The Road Safety Audit was undertaken during January 2025. The Road Safety Audit was requested by Ken Ireland of Weston Homes PLC.

1.6 THE AUDIT TEAM

The Road Safety Audit has been undertaken by an Audit Team whose qualifications and experience accord with the requirements of the Local Authority.

The Audit Team consists of the following members:

Beth Newiss	Vimal Patel
MCIHT MSoRSA NH Cert Comp	BEng (Hons), FIHE, NH Cert Comp, Reg RSA
Beth Newiss and Associates Limited – Registered Office 19a Grange Hill, Coggeshall, Essex, CO6 1RE	
TEL: 07962349262	Email: bethnewissandassociates@gmail.com

Audit Team approval has been received by Joanna Wu, Senior Transport Planner (Development Management), London Borough of Hounslow.

1.7 SITE VISIT

A visit to site was undertaken by the Audit Team, together, on the 22nd of January 2025 between the hours of 11:15 and 11:45. With an evening visit undertaken later the same day. The Audit Team invited the following parties to attend the site visit, both sent their apologies:

Joanna Wu – Senior Transport Planner (Development Management), LB of Hounslow

Vincent Kenny – Project Manager Design & Construction Project Manager, Hounslow Highways

During the site visit the weather was dry and sunny. The road surface was damp. High pedestrian and cyclist flows were noted. Illegal Parking was present.

1.8 TERMS OF REFERENCE

The terms of reference of this Road Safety Audit are as described in GG119.

This Road Safety Audit has been undertaken based on the Road Safety Audit Team's previous experience and knowledge in undertaking Collision Investigation, Road Safety Engineering and Road Safety Audits. The scheme has been examined and this report compiled, only with regard to the safety implications for road users of the scheme as presented. It has not been examined or verified for compliance with any other standards or criteria. However, in order to clearly explain a safety problem or the recommendation to resolve a problem, the Audit Team may on occasion have referred to a design standard for information only. A technical audit has not been included. All comments and recommendations are referenced to the design drawings supplied with the Audit Brief and the location of road safety concerns raised have been illustrated adjacent to the items along with relevant photographs for clarity, where appropriate, as well as on the Location Plan attached at **Appendix A2**.

Recommendations made in this report are proportionate and viable suggestions for improvement to eliminate or mitigate, in accordance with GG119, and do not imply that a formal design process has been undertaken. There may be alternative methods of addressing a problem which would be equally acceptable in achieving the desired elimination or mitigation and these should be considered when the Design Organisation responds to this report.

The Designer Organisation Response to the RSA should be formally recorded and reported to the Overseeing Organisation and the RSA Team so that a record of the Audit process is contained in the As Built design pack to be provided and retained by the Overseeing Organisation on final completion.

2.0 PREVIOUS ROAD SAFETY AUDIT(S)

- 2.1 A Stage 1 Road Safety Audit was completed on this scheme in September 2018 by TMS.
- 2.2 A Stage 2 Road Safety Audit was completed on this scheme in November 2018 by January Consulting Report Ref: 6298-01-RSA2.

3.0 SAFETY ISSUES RAISED AT THIS STAGE 3 ROAD SAFETY AUDIT

3.1 GENERAL

3.1.1 The Audit Team have no 'GENERAL' comments to raise at this stage.

3.2 JUNCTIONS

3.2.1 The Audit Team have no 'JUNCTION' comments to raise at this stage.

3.3 LOCAL ALIGNMENT

3.3.1 The Audit Team has no 'LOCAL ALIGNMENT' issues to raise at this stage.

3.4 WALKING CYCLING AND HORSE RIDING

3.4.1 The Audit Team has made comment regarding 'PEDESTRIANS' under section 3.5.3 and 3.5.4.

3.4.2 The Audit Team has no further 'WALKING CYCLING AND HORSE RIDING' issues to raise at this stage.

3.5 SIGNING, LIGHTING AND CARRIAGEWAY MARKINGS.

3.5.1 PROBLEM

Location: A – Manor Lane northbound approach to raised table

Summary: **Potential loss of control collisions or sudden braking resulting in rear end shunts associated with motorists unaware of raise table**

Observations during the site visit noted that there are no signs provided on the northbound approach to inform road user of the raised table. Signs detailing the 20mph speed limit were noted, however no further signs relating to the 'traffic calming' or 'speed humps' features were present. The absence of appropriate signs may increase the risk of loss of control collisions or sudden braking resulting in rear end shunts associated with motorists unaware of the raised table, particularly if carriageway markings are not maintained and become worn.

RECOMMENDATION: It is recommended that a sign informing motorists of the raised table is provided.

3.5.2 PROBLEM

Location: B – Manor Lane south of the raised table
Summary: Potential risk of strike to the existing lighting column.

Observations during the site visit noted that there is an existing lighting column located within the carriageway to the eastern side of Manor Lane (and located south of the raised table). This lighting column abuts the wall and is not protected by a kerbline with no reflective banding around the column. See below:



There is a concern that this lighting column may not be clearly visible to drivers, particularly if the lighting column is not working during the hours of darkness. This may result in the lighting column being struck by a passing vehicle causing vehicle damage and/or damage to the lamp column, with potential injury to other road users travelling along Manor Lane.

RECOMMENDATION: It is recommended that a reflective ban should be appended to the lighting column to make it more conspicuous during the hours of darkness.

3.5.3 PROBLEM

Location: C – Manor Lane between Rose Garden and Retail Unit
Summary: Indiscriminate parking causing obstruction to the carriageway which may increase the risk of pedestrian strike and/or result in reversing or avoidance manoeuvres and potential for sudden braking and rear end shunts with other road users.

The drawings presented for audit indicate that the existing single yellow lines along Manor Lane between Rose Gardens and retail unit service access are to be retained and refreshed. Observations during the site visit noted that the extents of the road markings implemented on site do not accord with the design drawings presented for audit. This has resulted in indiscriminate parking along this section of the carriageway.

Indiscriminate parking causing obstruction to the carriageway which may increase the risk of pedestrian strike and/or result in reversing or avoidance manoeuvres and potential for sudden braking and rear end shunts with other road users.

RECOMMENDATION: It is recommended that the Highways drawings and Traffic Regulation Orders are reviewed with carriageway markings implemented that coincide with the orders. Enforcement may be required to ensure compliance.

3.5.4 PROBLEM

Location: D – Manor Lane between Feltham Evangelical Church Car Park and the High Street Junction.

Summary: Indiscriminate parking causing obstruction to the carriageway which may increase the risk of pedestrian strike and/or result in reversing or avoidance manoeuvres and potential for sudden braking and rear end shunts with other road users.

Observations during the site visit noted that the double yellow lines along Manor Lane between Feltham Evangelical Church car park and High Street junction are of a poor quality with a section of double yellow line painted black to represent a single yellow line. See below:



The extent of the road markings introduced also does not accord with the design drawings presented for audit. This has resulted in indiscriminate parking along this section of the carriageway. Indiscriminate parking causing obstruction to the carriageway which may increase the risk of pedestrian strike and/or result in reversing or avoidance manoeuvres and potential for sudden braking and rear end shunts with other road users.

RECOMMENDATION: It is recommended that the Highways drawings and Traffic Regulation Orders are reviewed with carriageway markings implemented that coincide with the orders. Enforcement may be required to ensure compliance.

4.0 AUDIT TEAM, DESIGN TEAM AND OVERSEEING ORGANISATION STATEMENT(S)

4.1 AUDIT TEAM

We certify that this audit has been undertaken in accordance with the principles of GG119.

Audit Team Leader

Audit Team Member

Beth Newiss MCIHT MSoRSA NH Cert Comp

Vimal Patel BEng (Hons), FIHE, NH Cert
Comp, Reg RSA



Date: 3rd February 2025

Date: 3rd February 2025

4.2 DESIGN ORGANISATION STATEMENT

On behalf of the Design Organisation, I certify that:

- 1) The RSA Actions identified in response to the road safety audit problems in this road safety audit have been discussed and agreed with the Overseeing Organisation.

Name:	
Signed:	
Organisation:	
Position:	Date:

4.3 OVERSEEING ORGANISATION STATEMENT

On behalf of the Overseeing Organisation, I certify that:

- 1) The RSA Actions identified in response to the road safety audit problems in this road safety audit have been discussed and agreed with the design team and;
- 2) The agreed RSA will be progressed.

Name:	
Signed:	
Organisation:	
Position:	Date:

APPENDIX A1

INFORMATION PRESENTED FOR AUDIT

INFORMATION PRESENTED FOR AUDIT

Reports:

6298-01-RSA2 Stage 2 Road Safety Audit completed January Consulting Issued 11/2018
6298-01- Designers Response

Including Drawings:

WH191/18/15.RM241001 Section 278 Remedial Highway Work
WH191/18/15.101 P2 Section 278 Highway Works 1 of 4
WH191/18/15.102 P2 Section 278 Highway Works 2 of 4
WH191/18/15.103 P1 Section 278 Highway Works 3 of 4
WH191/18/15.104 P6 Section 278 Highway Works 4 of 4

APPENDIX A2

LOCATION PLAN

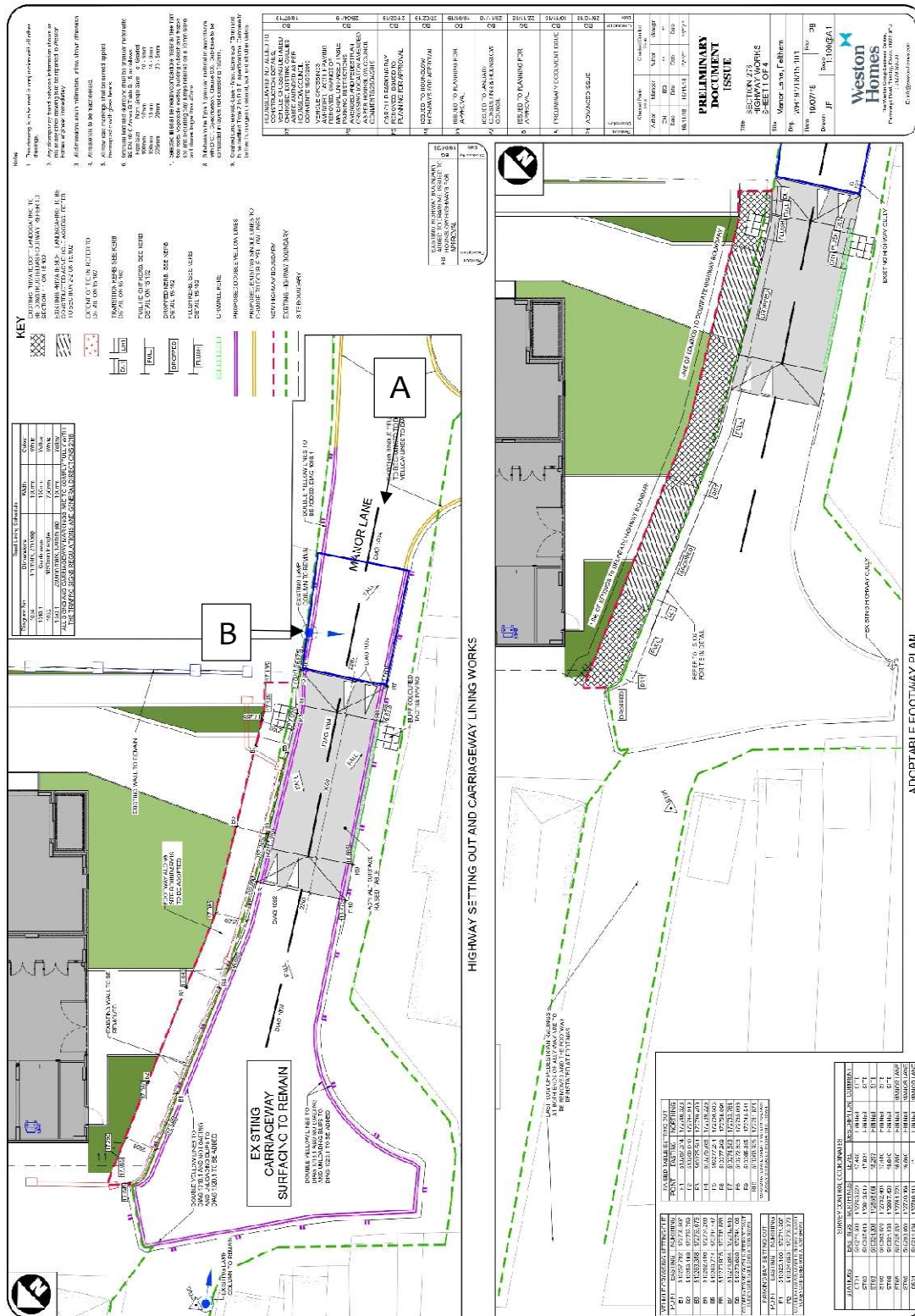

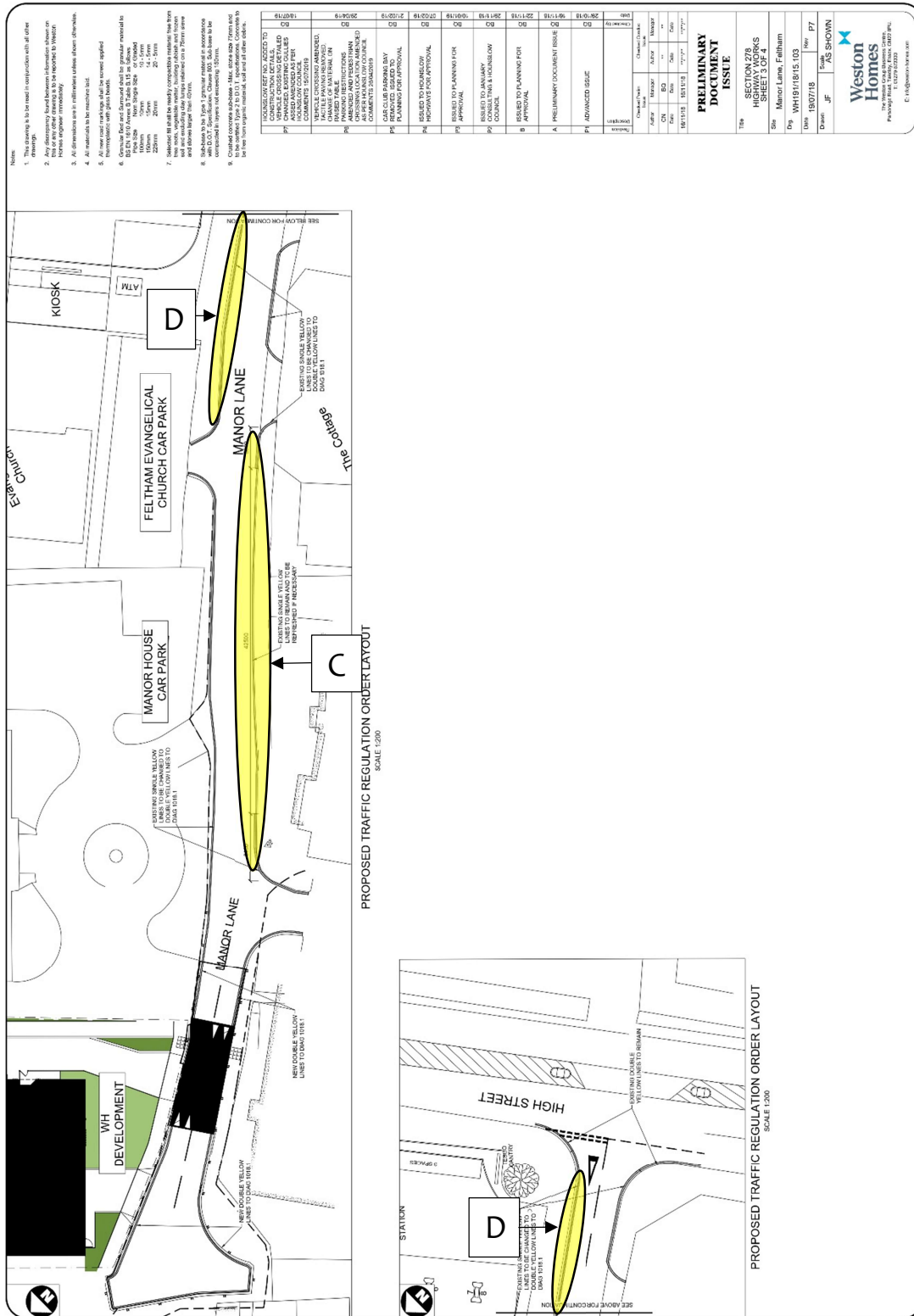

Traffic Management Order

2025 No.165

The London Borough of Hounslow (Waiting, Loading and Stopping) Order 2025

Made on 17 September 2025

Coming into operation on 03 October 2025

ARRANGEMENT OF ARTICLES

PART I - PRELIMINARY	Article
Citation and Commencement	1
Revocations	2
Interpretation	3
Application of Order	4
PART II – CONTRAVENTION OF WAITING, LOADING AND STOPPING RESTRICTIONS	Article
Restrictions on Vehicles	5
Contravention of Restrictions	6
Manner of Payment of Penalty Charge	7
Removal of Vehicle from Restrictions	8
PART III – EXCEPTIONS AND EXEMPTIONS FROM RESTRICTIONS	Article
Persons Boarding or Alighting from Vehicles	9
Disabled Persons' Vehicles	10
Excepted Vehicles	11
Furniture Removals and Other Loading or Unloading	12
Miscellaneous Exemptions	13
PART IV – ADDITIONAL PROVISIONS	Article
Duty to Move On	14
Restriction on Street Trading	15

SCHEDULES

Schedule 1 – Prescribed Streets referred to in Article 5(a)

Schedule 2 – Restricted Streets referred to in Article 5(b)

Schedule 3 – Prescribed and Restricted Hours referred to in Article 3(1)

Schedule 4 – Streets where stopping is prohibited referred to in Article 5(c)

The Council of the London Borough of Hounslow, having consulted the Commissioner of Police of the Metropolis, in exercise of the powers conferred by section 6 to the Road Traffic Regulation Act 1984^a as amended, and of all other enabling powers hereby make the following Order:

PART I – PRELIMINARY

Citation and Commencement

1. This Order shall come into operation on 03 October 2025 and may be cited as The London Borough of Hounslow (Waiting, Loading and Stopping) Order 2025.

Revocations

2. Without prejudice to the validity of anything done or to any liability incurred in respect of any act or omission before the coming into operation of this Order, the following orders are hereby revoked:

The London Borough of Hounslow (Waiting and Loading Restriction) (Civil Enforcement Area) Order 2008^b

The London Borough of Hounslow (Waiting and Loading Restriction) (Amendment No.1) Order 2008^c

The London Borough of Hounslow (Waiting and Loading Restriction) (Amendment No.2) Order 2008^d

The London Borough of Hounslow (Waiting and Loading Restriction) (Amendment No.3) Order 2008^e

The London Borough of Hounslow (Waiting and Loading Restriction) (Amendment No.4) Order 2008^f

The London Borough of Hounslow (Waiting and Loading Restriction) (Amendment No.5) Order 2008^g

The London Borough of Hounslow (Waiting and Loading Restriction) (Amendment No.6) Order 2009^h

The London Borough of Hounslow (Waiting and Loading Restriction) (Amendment No.7) Order 2009ⁱ

The London Borough of Hounslow (Waiting and Loading Restriction) (Amendment No.8) Order 2009^j

The London Borough of Hounslow (Waiting and Loading Restriction) (Amendment No.9) Order 2009^k

The London Borough of Hounslow (Waiting and Loading Restriction) (Amendment No.10) Order 2009^l

The London Borough of Hounslow (Waiting and Loading Restriction) (Amendment No.11) Order 2009^m

^a 1984 c.27

^b LBH 2008/24

^c LBH 2008/28

^d LBH 2008/30

^e LBH 2008/35

^f LBH 2008/39

^g LBH 2008/40

^h LBH 2009/01

ⁱ LBH 2009/03

^j LBH 2009/12

^k LBH 2009/14

^l LBH 2009/44

^m LBH 2009/46

The London Borough of Hounslow (Waiting and Loading Restriction) (Amendment No.12) Order 2009^a
The London Borough of Hounslow (Waiting and Loading Restriction) (Amendment No.13) Order 2009^b
The London Borough of Hounslow (Waiting and Loading Restriction) (Amendment No.14) Order 2009^c
The London Borough of Hounslow (Waiting and Loading Restriction) (Amendment No.15) Order 2009^d
The London Borough of Hounslow (Waiting and Loading Restriction) (Amendment No.16) Order 2009^e
The London Borough of Hounslow (Waiting and Loading Restriction) (Amendment No.17) Order 2009^f
The London Borough of Hounslow (Waiting and Loading Restriction) (Amendment No.18) Order 2010^g
The London Borough of Hounslow (Waiting and Loading Restriction) (Amendment No.19) Order 2010^h
The London Borough of Hounslow (Waiting and Loading Restriction) (Amendment No.20) Order 2010ⁱ
The London Borough of Hounslow (Waiting and Loading Restriction) (Amendment No.21) Order 2010^j
The London Borough of Hounslow (Waiting and Loading Restriction) (Amendment No.22) Order 2010^k
The London Borough of Hounslow (Waiting and Loading Restriction) (Amendment No.23) Order 2010^l
The London Borough of Hounslow (Waiting and Loading Restriction) (Amendment No.24) Order 2010^m
The London Borough of Hounslow (Waiting and Loading Restriction) (Amendment No.25) Order 2010ⁿ
The London Borough of Hounslow (Waiting and Loading Restriction) (Amendment No.26) Order 2010^o
The London Borough of Hounslow (Waiting and Loading Restriction) (Amendment No.27) Order 2010^p
The London Borough of Hounslow (Waiting and Loading Restriction) (Amendment No.28) Order 2011^q
The London Borough of Hounslow (Waiting and Loading Restriction) (Amendment No.29) Order 2010^r

^a LBH 2009/47

^b LBH 2009/49

^c LBH 2009/52

^d LBH 2009/54

^e LBH 2009/60

^f LBH 2009/63

^g LBH 2010/02

^h LBH 2010/03

ⁱ LBH 2010/07

^j LBH 2010/09

^k LBH 2010/14

^l LBH 2010/17

^m LBH 2010/24

ⁿ LBH 2010/31

^o LBH 2010/42

^p LBH 2010/44

^q LBH 2010/50

^r LBH 2010/52

The London Borough of Hounslow (Waiting and Loading Restriction) (Amendment No.30) Order 2010^a
The London Borough of Hounslow (Waiting and Loading Restriction) (Amendment No.31) Order 2010^b
The London Borough of Hounslow (Waiting and Loading Restriction) (Amendment No.32) Order 2010^c
The London Borough of Hounslow (Waiting and Loading Restriction) (Amendment No.33) Order 2010^d
The London Borough of Hounslow (Waiting and Loading Restriction) (Amendment No.34) Order 2011^e
The London Borough of Hounslow (Waiting and Loading Restriction) (Amendment No.35) Order 2011^f
The London Borough of Hounslow (Waiting and Loading Restriction) (Amendment No.36) Order 2011^g
The London Borough of Hounslow (Waiting and Loading Restriction) (Amendment No.37) Order 2011^h
The London Borough of Hounslow (Waiting and Loading Restriction) (Amendment No.38) Order 2011ⁱ
The London Borough of Hounslow (Waiting and Loading Restriction) (Amendment No.39) Order 2011^j
The London Borough of Hounslow (Waiting and Loading Restriction) (Amendment No.40) Order 2011^k
The London Borough of Hounslow (Waiting and Loading Restriction) (Amendment No.41) Order 2011^l
The London Borough of Hounslow (Waiting and Loading Restriction) (Amendment No.42) Order 2011^m
The London Borough of Hounslow (Waiting and Loading Restriction) (Amendment No.43) Order 2011ⁿ
The London Borough of Hounslow (Waiting and Loading Restriction) (Amendment No.44) Order 2011^o
The London Borough of Hounslow (Waiting and Loading Restriction) (Amendment No.45) Order 2011^p
The London Borough of Hounslow (Waiting and Loading Restriction) (Amendment No.46) Order 2011^q
The London Borough of Hounslow (Waiting and Loading Restriction) (Amendment No.47) Order 2011^r

^a LBH 2010/56

^b LBH 2010/57

^c LBH 2010/59

^d LBH 2010/60

^e LBH 2011/01

^f LBH 2011/08

^g LBH 2011/15

^h LBH 2011/23

ⁱ LBH 2011/31

^j LBH 2011/32

^k LBH 2011/35

^l LBH 2011/38

^m LBH 2011/39

ⁿ LBH 2011/41

^o LBH 2011/42

^p LBH 2011/44

^q LBH 2011/55

^r LBH 2011/61

The London Borough of Hounslow (Waiting and Loading Restriction) (Amendment No.48) Order 2011^a
The London Borough of Hounslow (Waiting and Loading Restriction) (Amendment No.49) Order 2011^b
The London Borough of Hounslow (Waiting and Loading Restriction) (Amendment No.50) Order 2011^c
The London Borough of Hounslow (Waiting and Loading Restriction) (Amendment No.51) Order 2012^d
The London Borough of Hounslow (Waiting and Loading Restriction) (Amendment No.16) Order 2012^e
The London Borough of Hounslow (Waiting and Loading Restriction) (Amendment No.53) Order 2012^f
The London Borough of Hounslow (Waiting and Loading Restriction) (Amendment No.54) Order 2012^g
The London Borough of Hounslow (Waiting and Loading Restriction) (Amendment No.55) Order 2012^h
The London Borough of Hounslow (Waiting and Loading Restriction) (Amendment No.56) Order 2012ⁱ
The London Borough of Hounslow (Waiting and Loading Restriction) (Amendment No.57) Order 2012^j
The London Borough of Hounslow (Waiting and Loading Restriction) (Amendment No.58) Order 2012^k
The London Borough of Hounslow (Waiting and Loading Restriction) (Amendment No.59) Order 2012^l
The London Borough of Hounslow (Waiting and Loading Restriction) (Amendment No.60) Order 2012^m
The London Borough of Hounslow (Waiting and Loading Restriction) (Amendment No.61) Order 2012ⁿ
The London Borough of Hounslow (Waiting and Loading Restriction) (Amendment No.62) Order 2012^o
The London Borough of Hounslow (Waiting and Loading Restriction) (Amendment No.63) Order 2012^p
The London Borough of Hounslow (Waiting and Loading Restriction) (Amendment No.64) Order 2012^q
The London Borough of Hounslow (Waiting and Loading Restriction) (Amendment No.65) Order 2012^r

^a LBH 2011/63

^b LBH 2011/67

^c LBH 2011/72

^d LBH 2012/01

^e LBH 2012/03

^f LBH 2012/06

^g LBH 2012/10

^h LBH 2012/12

ⁱ LBH 2012/16

^j LBH 2012/18

^k LBH 2012/24

^l LBH 2012/26

^m LBH 2012/30

ⁿ LBH 2012/32

^o LBH 2012/35

^p LBH 2012/36

^q LBH 2012/41

^r LBH 2012/45

The London Borough of Hounslow (Waiting and Loading Restriction) (Amendment No.66) Order 2012^a
The London Borough of Hounslow (Waiting and Loading Restriction) (Amendment No.67) Order 2012^b
The London Borough of Hounslow (Waiting and Loading Restriction) (Amendment No.68) Order 2012^c
The London Borough of Hounslow (Waiting and Loading Restriction) (Amendment No.69) Order 2012^d
The London Borough of Hounslow (Waiting and Loading Restriction) (Amendment No.70) Order 2012^e
The London Borough of Hounslow (Waiting and Loading Restriction) (Amendment No.71) Order 2012^f
The London Borough of Hounslow (Waiting and Loading Restriction) (Amendment No.72) Order 2012^g
the London Borough of Hounslow (Waiting and Loading Restriction) (Amendment No.73) Order 2012^h
The London Borough of Hounslow (Waiting and Loading Restriction) (Amendment No.74) Order 2012ⁱ
The London Borough of Hounslow (Waiting and Loading Restriction) (Amendment No.75) Order 2013^j
The London Borough of Hounslow (Waiting and Loading Restriction) (Amendment No.76) Order 2013^k
The London Borough of Hounslow (Waiting and Loading Restriction) (Amendment No.77) Order 2013^l
The London Borough of Hounslow (Waiting and Loading Restriction) (Amendment No.78) Order 2013^m
The London Borough of Hounslow (Waiting and Loading Restriction) (Amendment No.79) Order 2013ⁿ
The London Borough of Hounslow (Waiting and Loading Restriction) (Amendment No.80) Order 2013^o
The London Borough of Hounslow (Waiting and Loading Restriction) (Amendment No.81) Order 2013^p
The London Borough of Hounslow (Waiting and Loading Restriction) (Amendment No.82) Order 2013^q
The London Borough of Hounslow (Waiting and Loading Restriction) (Amendment No.83) Order 2013^r

^a LBH 2012/46

^b LBH 2012/47

^c LBH 2012/49

^d LBH 2012/53

^e LBH 2012/55

^f LBH 2012/65

^g LBH 2012/68

^h LBH 2012/69

ⁱ LBH 2012/71

^j LBH 2013/01

^k LBH 2013/06

^l LBH 2013/09

^m LBH 2013/14

ⁿ LBH 2013/19

^o LBH 2013/21

^p LBH 2013/24

^q LBH 2013/27

^r LBH 2013/29

The London Borough of Hounslow (Waiting and Loading Restriction) (Amendment No.84) Order 2013^a
The London Borough of Hounslow (Waiting and Loading Restriction) (Amendment No.85) Order 2013^b
The London Borough of Hounslow (Waiting and Loading Restriction) (Amendment No.86) Order 2013^c
The London Borough of Hounslow (Waiting and Loading Restriction) (Amendment No.87) Order 2013^d
The London Borough of Hounslow (Waiting and Loading Restriction) (Amendment No.88) Order 2013^e
The London Borough of Hounslow (Waiting and Loading Restriction) (Amendment No.89) Order 2013^f
The London Borough of Hounslow (Waiting and Loading Restriction) (Amendment No.90) Order 2013^g
The London Borough of Hounslow (Waiting and Loading Restriction) (Amendment No.91) Order 2013^h
The London Borough of Hounslow (Waiting and Loading Restriction) (Amendment No.92) Order 2014ⁱ
The London Borough of Hounslow (Waiting and Loading Restriction) (Amendment No.93) Order 2014^j
The London Borough of Hounslow (Waiting and Loading Restriction) (Amendment No.94) Order 2014^k
The London Borough of Hounslow (Waiting and Loading Restriction) (Amendment No.95) Order 2014^l
The London Borough of Hounslow (Waiting and Loading Restriction) (Amendment No.97) Order 2014^m
The London Borough of Hounslow (Waiting and Loading Restriction) (Amendment No.96) Order 2014ⁿ
The London Borough of Hounslow (Waiting and Loading Restriction) (Amendment No.98) Order 2014^o
The London Borough of Hounslow (Waiting and Loading Restriction) (Amendment No.99) Order 2014^p
The London Borough of Hounslow (Waiting and Loading Restriction) (Amendment No.100) Order 2014^q
The London Borough of Hounslow (Waiting and Loading Restriction) (Amendment No.101) Order 2014^r

^a LBH 2013/33

^b LBH 2013/37

^c LBH 2013/40

^d LBH 2013/44

^e LBH 2013/47

^f LBH 2013/50

^g LBH 2013/53

^h LBH 2013/55

ⁱ LBH 2014/03

^j LBH 2014/04

^k LBH 2014/06

^l LBH 2014/08

^m LBH 2014/13

ⁿ LBH 2014/15

^o LBH 2014/19

^p LBH 2014/20

^q LBH 2014/22

^r LBH 2014/27

The London Borough of Hounslow (Waiting and Loading Restriction) (Amendment No.102) Order 2014^a
The London Borough of Hounslow (Waiting and Loading Restriction) (Amendment No.103) Order 2014^b
The London Borough of Hounslow (Waiting and Loading Restriction) (Amendment No.104) Order 2014^c
The London Borough of Hounslow (Waiting and Loading Restriction) (Amendment No.105) Order 2014^d
The London Borough of Hounslow (Waiting and Loading Restriction) (Amendment No.106) Order 2014^e
The London Borough of Hounslow (Waiting and Loading Restriction) (Amendment No.107) Order 2014^f
The London Borough of Hounslow (Waiting and Loading Restriction) (Amendment No.108) Order 2014^g
The London Borough of Hounslow (Waiting and Loading Restriction) (Amendment No.109) Order 2014^h
The London Borough of Hounslow (Waiting and Loading Restriction) (Amendment No.110) Order 2014ⁱ
The London Borough of Hounslow (Waiting and Loading Restriction) (Amendment No.111) Order 2014^j
The London Borough of Hounslow (Waiting and Loading Restriction) (Amendment No.112) Order 2014^k
The London Borough of Hounslow (Waiting and Loading Restriction) (Amendment No.113) Order 2014^l
The London Borough of Hounslow (Waiting and Loading Restriction) (Amendment No.114) Order 2014^m
The London Borough of Hounslow (Waiting and Loading Restriction) (Amendment No.115) Order 2014ⁿ
The London Borough of Hounslow (Waiting and Loading Restriction) (Amendment No.116) Order 2014^o
The London Borough of Hounslow (Waiting and Loading Restriction) (Amendment No.117) Order 2015^p
The London Borough of Hounslow (Waiting and Loading Restriction) (Amendment No.118) Order 2015^q
The London Borough of Hounslow (Waiting and Loading Restriction) (Amendment No.119) Order 2015^r

^a LBH 2014/29

^b LBH 2014/33

^c LBH 2014/38

^d LBH 2014/40

^e LBH 2014/42

^f LBH 2014/45

^g LBH 2014/54

^h LBH 2014/56

ⁱ LBH 2014/60

^j LBH 2014/62

^k LBH 2014/63

^l LBH 2014/69

^m LBH 2014/71

ⁿ LBH 2014/73

^o LBH 2014/75

^p LBH 2015/01

^q LBH 2015/05

^r LBH 2015/07

The London Borough of Hounslow (Waiting and Loading Restriction) (Amendment No.120) Order 2015^a
The London Borough of Hounslow (Waiting and Loading Restriction) (Amendment No.121) Order 2015^b
The London Borough of Hounslow (Waiting and Loading Restriction) (Amendment No.122) Order 2015^c
The London Borough of Hounslow (Waiting and Loading Restriction) (Amendment No.123) Order 2015^d
The London Borough of Hounslow (Waiting and Loading Restriction) (Amendment No.124) Order 2015^e
The London Borough of Hounslow (Waiting and Loading Restriction) (Amendment No.125) Order 2015^f
The London Borough of Hounslow (Waiting and Loading Restriction) (Amendment No.126) Order 2015^g
The London Borough of Hounslow (Waiting and Loading Restriction) (Amendment No.127) Order 2015^h
The London Borough of Hounslow (Waiting and Loading Restriction) (Amendment No.128) Order 2015ⁱ
The London Borough of Hounslow (Waiting and Loading Restriction) (Amendment No.129) Order 2015^j
The London Borough of Hounslow (Waiting and Loading Restriction) (Amendment No.130) Order 2015^k
The London Borough of Hounslow (Waiting and Loading Restriction) (Amendment No.131) Order 2015^l
The London Borough of Hounslow (Waiting and Loading Restriction) (Amendment No.132) Order 2015^m
The London Borough of Hounslow (Waiting and Loading Restriction) (Amendment No.133) Order 2015ⁿ
The London Borough of Hounslow (Waiting and Loading Restriction) (Amendment No.134) Order 2015^o
The London Borough of Hounslow (Waiting and Loading Restriction) (Amendment No.135) Order 2015^p
The London Borough of Hounslow (Waiting and Loading Restriction) (Amendment No.136) Order 2015^q
The London Borough of Hounslow (Waiting and Loading Restriction) (Amendment No.137) Order 2016^r

^a LBH 2015/15

^b LBH 2015/17

^c LBH 2015/18

^d LBH 2015/20

^e LBH 2015/23

^f LBH 2015/27

^g LBH 2015/30

^h LBH 2015/31

ⁱ LBH 2015/34

^j LBH 2015/36

^k LBH 2015/41

^l LBH 2015/43

^m LBH 2015/44

ⁿ LBH 2015/51

^o LBH 2015/52

^p LBH 2015/55

^q LBH 2015/60

^r LBH 2016/03

The London Borough of Hounslow (Waiting and Loading Restriction) (Amendment No.138) Order 2016^a
The London Borough of Hounslow (Waiting and Loading Restriction) (Amendment No.139) Order 2016^b
The London Borough of Hounslow (Waiting and Loading Restriction) (Amendment No.140) Order 2016^c
The London Borough of Hounslow (Waiting and Loading Restriction) (Amendment No.141) Order 2016^d
The London Borough of Hounslow (Waiting and Loading Restriction) (Amendment No.142) Order 2016^e
The London Borough of Hounslow (Waiting and Loading Restriction) (Amendment No.143) Order 2016^f
The London Borough of Hounslow (Waiting and Loading Restriction) (Amendment No.144) Order 2016^g
The London Borough of Hounslow (Waiting and Loading Restriction) (Amendment No.145) Order 2016^h
The London Borough of Hounslow (Waiting and Loading Restriction) (Amendment No.146) Order 2016ⁱ
The London Borough of Hounslow (Waiting and Loading Restriction) (Amendment No.144) Order 2016^j
The London Borough of Hounslow (Waiting and Loading Restriction) (Amendment No.147) Order 2016^k
The London Borough of Hounslow (Waiting and Loading Restriction) (Amendment No.148) Order 2016^l
The London Borough of Hounslow (Waiting and Loading Restriction) (Amendment No.149) Order 2016^m
The London Borough of Hounslow (Waiting and Loading Restriction) (Amendment No.150) Order 2016ⁿ
The London Borough of Hounslow (Waiting and Loading Restriction) (Amendment No.151) Order 2016^o
The London Borough of Hounslow (Waiting and Loading Restriction) (Amendment No.152) Order 2016^p
The London Borough of Hounslow (Waiting and Loading Restriction) (Amendment No.153) Order 2016^q
The London Borough of Hounslow (Waiting and Loading Restriction) (Amendment No.154) Order 2016^r

^a LBH 2016/05

^b LBH 2016/06

^c LBH 2016/08

^d LBH 2016/10

^e LBH 2016/11

^f LBH 2016/15

^g LBH 2016/16

^h LBH 2016/19

ⁱ LBH 2016/22

^j LBH 2016/25

^k LBH 2016/26

^l LBH 2016/31

^m LBH 2016/34

ⁿ LBH 2016/38

^o LBH 2016/41

^p LBH 2016/45

^q LBH 2016/49

^r LBH 2016/50

The London Borough of Hounslow (Waiting and Loading Restriction) (Amendment No.155) Order 2016^a
The London Borough of Hounslow (Waiting and Loading Restriction) (Amendment No.156) Order 2016^b
The London Borough of Hounslow (Waiting and Loading Restriction) (Amendment No.157) Order 2016^c
The London Borough of Hounslow (Waiting and Loading Restriction) (Amendment No.158) Order 2016^d
The London Borough of Hounslow (Waiting and Loading Restriction) (Amendment No.159) Order 2016^e
The London Borough of Hounslow (Waiting and Loading Restriction) (Amendment No.160) Order 2016^f
The London Borough of Hounslow (Waiting and Loading Restriction) (Amendment No.161) Order 2016^g
The London Borough of Hounslow (Waiting and Loading Restriction) (Amendment No.162) Order 2016^h
The London Borough of Hounslow (Waiting and Loading Restriction) (Amendment No.163) Order 2016ⁱ
The London Borough of Hounslow (Waiting and Loading Restriction) (Amendment No.163) Order 2016^j
The London Borough of Hounslow (Waiting and Loading Restriction) (Amendment No.165) Order 2016^k
The London Borough of Hounslow (Waiting and Loading Restriction) (Amendment No.166) Order 2016^l
The London Borough of Hounslow (Waiting and Loading Restriction) (Amendment No.167) Order 2016^m
The London Borough of Hounslow (Waiting and Loading Restriction) (Amendment No.168) Order 2016ⁿ
The London Borough of Hounslow (Waiting and Loading Restriction) (Amendment No.164) Order 2017^o
The London Borough of Hounslow (Waiting and Loading Restriction) (Amendment No.169) Order 2017^p
The London Borough of Hounslow (Waiting and Loading Restriction) (Amendment No.170) Order 2017^q
The London Borough of Hounslow (Waiting and Loading Restriction) (Amendment No.171) Order 2017^r

^a LBH 2016/56

^b LBH 2016/61

^c LBH 2016/62

^d LBH 2016/65

^e LBH 2016/68

^f LBH 2016/71

^g LBH 2016/72

^h LBH 2016/73

ⁱ LBH 2016/75

^j LBH 2016/76

^k LBH 2016/79

^l LBH 2016/84

^m LBH 2016/85

ⁿ LBH 2016/88

^o LBH 2017/02

^p LBH 2017/05

^q LBH 2017/07

^r LBH 2017/08

The London Borough of Hounslow (Waiting and Loading Restriction) (Amendment No.172) Order 2017^a
The London Borough of Hounslow (Waiting and Loading Restriction) (Amendment No.173) Order 2017^b
The London Borough of Hounslow (Waiting and Loading Restriction) (Amendment No.174) Order 2017^c
The London Borough of Hounslow (Waiting and Loading Restriction) (Amendment No.175) Order 2017^d
The London Borough of Hounslow (Waiting and Loading Restriction) (Amendment No.176) Order 2017^e
The London Borough of Hounslow (Waiting and Loading Restriction) (Amendment No.177) Order 2017^f
The London Borough of Hounslow (Waiting and Loading Restriction) (Amendment No.178) Order 2017^g
The London Borough of Hounslow (Waiting and Loading Restriction) (Amendment No.179) Order 2017^h
The London Borough of Hounslow (Waiting and Loading Restriction) (Amendment No.180) Order 2017ⁱ
The London Borough of Hounslow (Waiting and Loading Restriction) (Amendment No.181) Order 2017^j
The London Borough of Hounslow (Waiting and Loading Restriction) (Amendment No.182) Order 2017^k
The London Borough of Hounslow (Waiting and Loading Restriction) (Amendment No.183) Order 2017^l
The London Borough of Hounslow (Waiting and Loading Restriction) (Amendment No.184) Order 2017^m
The London Borough of Hounslow (Waiting and Loading Restriction) (Amendment No.185) Order 2017ⁿ
The London Borough of Hounslow (Waiting and Loading Restriction) (Amendment No.186) Order 2017^o
The London Borough of Hounslow (Waiting and Loading Restriction) (Amendment No.187) Order 2017^p
The London Borough of Hounslow (Waiting and Loading Restriction) (Amendment No.188) Order 2017^q
The London Borough of Hounslow (Waiting and Loading Restriction) (Amendment No.189) Order 2017^r

^a LBH 2017/11

^b LBH 2017/13

^c LBH 2017/17

^d LBH 2017/19

^e LBH 2017/20

^f LBH 2017/24

^g LBH 2017/26

^h LBH 2017/29

ⁱ LBH 2017/32

^j LBH 2017/34

^k LBH 2017/40

^l LBH 2017/46

^m LBH 2017/51

ⁿ LBH 2017/53

^o LBH 2017/57

^p LBH 2017/59

^q LBH 2017/61

^r LBH 2017/65

The London Borough of Hounslow (Waiting and Loading Restriction) (Amendment No.190) Order 2017^a
The London Borough of Hounslow (Waiting and Loading Restriction) (Amendment No.191) Order 2017^b
The London Borough of Hounslow (Waiting and Loading Restriction) (Amendment No.192) Order 2017^c
The London Borough of Hounslow (Waiting and Loading Restriction) (Amendment No.193) Order 2017^d
The London Borough of Hounslow (Waiting and Loading Restriction) (Amendment No.194) Order 2017^e
The London Borough of Hounslow (Waiting and Loading Restriction) (Amendment No.195) Order 2017^f
The London Borough of Hounslow (Waiting and Loading Restriction) (Amendment No.196) Order 2017^g
The London Borough of Hounslow (Waiting and Loading Restriction) (Amendment No.197) Order 2017^h
The London Borough of Hounslow (Waiting and Loading Restriction) (Amendment No.198) Order 2017ⁱ
The London Borough of Hounslow (Waiting and Loading Restriction) (Amendment No.199) Order 2017^j
The London Borough of Hounslow (Waiting and Loading Restriction) (Amendment No.200) Order 2017^k
The London Borough of Hounslow (Waiting and Loading Restriction) (Amendment No.201) Order 2017^l
The London Borough of Hounslow (Waiting and Loading Restriction) (Amendment No.202) Order 2017^m
The London Borough of Hounslow (Waiting and Loading Restriction) (Amendment No.203) Order 2017ⁿ
The London Borough of Hounslow (Waiting and Loading Restriction) (Amendment No.204) Order 2017^o
The London Borough of Hounslow (Waiting and Loading Restriction) (Amendment No.202) Order 2018^p
The London Borough of Hounslow (Waiting and Loading Restriction) (Amendment No.205) Order 2018^q
The London Borough of Hounslow (Waiting and Loading Restriction) (Amendment No.206) Order 2018^r

^a LBH 2017/68

^b LBH 2017/70

^c LBH 2017/75

^d LBH 2017/78

^e LBH 2017/81

^f LBH 2017/86

^g LBH 2017/89

^h LBH 2017/90

ⁱ LBH 2017/92

^j LBH 2017/95

^k LBH 2017/97

^l LBH 2017/101

^m LBH 2017/102

ⁿ LBH 2017/104

^o LBH 2017/107

^p LBH 2018/01

^q LBH 2018/07

^r LBH 2018/14

The London Borough of Hounslow (Waiting and Loading Restriction) (Amendment No.207) Order 2018^a
The London Borough of Hounslow (Waiting and Loading Restriction) (Amendment No.208) Order 2018^b
The London Borough of Hounslow (Waiting and Loading Restriction) (Amendment No.209) Order 2018^c
The London Borough of Hounslow (Waiting and Loading Restriction) (Amendment No.210) Order 2018^d
The London Borough of Hounslow (Waiting and Loading Restriction) (Amendment No.211) Order 2018^e
The London Borough of Hounslow (Waiting and Loading Restriction) (Amendment No.212) Order 2018^f
The London Borough of Hounslow (Waiting and Loading Restriction) (Amendment No.213) Order 2018^g
The London Borough of Hounslow (Waiting and Loading Restriction) (Amendment No.214) Order 2018^h
The London Borough of Hounslow (Waiting and Loading Restriction) (Amendment No.216) Order 2018ⁱ
The London Borough of Hounslow (Waiting and Loading Restriction) (Amendment No.217) Order 2018^j
The London Borough of Hounslow (Waiting and Loading Restriction) (Amendment No.217) Order 2018^k
The London Borough of Hounslow (Waiting and Loading Restriction) (Amendment No.218) Order 2018^l
The London Borough of Hounslow (Waiting and Loading Restriction) (Amendment No.219) Order 2018^m
The London Borough of Hounslow (Waiting and Loading Restriction) (Amendment No.220) Order 2018ⁿ
The London Borough of Hounslow (Waiting and Loading Restriction) (Amendment No.221) Order 2018^o
The London Borough of Hounslow (Waiting and Loading Restriction) (Amendment No.222) Order 2018^p
The London Borough of Hounslow (Waiting and Loading Restriction) (Amendment No.225) Order 2018^q
The London Borough of Hounslow (Waiting and Loading Restriction) (Amendment No.227) Order 2018^r

^a LBH 2018/20

^b LBH 2018/21

^c LBH 2018/27

^d LBH 2018/29

^e LBH 2018/30

^f LBH 2018/32

^g LBH 2018/36

^h LBH 2018/40

ⁱ LBH 2018/46

^j LBH 2018/48

^k LBH 2018/50

^l LBH 2018/53

^m LBH 2018/54

ⁿ LBH 2018/58

^o LBH 2018/61

^p LBH 2018/64

^q LBH 2018/71

^r LBH 2018/79

The London Borough of Hounslow (Waiting and Loading Restriction) (Amendment No.228) Order 2018^a
The London Borough of Hounslow (Waiting and Loading Restriction) (Amendment No.229) Order 2018^b
The London Borough of Hounslow (Waiting and Loading Restriction) (Amendment No.230) Order 2018^c
The London Borough of Hounslow (Waiting and Loading Restriction) (Amendment No.231) Order 2018^d
The London Borough of Hounslow (Waiting and Loading Restriction) (Amendment No.232) Order 2018^e
The London Borough of Hounslow (Waiting and Loading Restriction) (Amendment No.233) Order 2019^f
The London Borough of Hounslow (Waiting and Loading Restriction) (Amendment No.234) Order 2019^g
The London Borough of Hounslow (Waiting and Loading Restriction) (Amendment No.235) Order 2019^h
The London Borough of Hounslow (Waiting and Loading Restriction) (Amendment No.236) Order 2019ⁱ
The London Borough of Hounslow (Waiting and Loading Restriction) (Amendment No.237) Order 2019^j
The London Borough of Hounslow (Waiting and Loading Restriction) (Amendment No.238) Order 2019^k
The London Borough of Hounslow (Waiting and Loading Restriction) (Amendment No.239) Order 2019^l
The London Borough of Hounslow (Waiting and Loading Restriction) (Amendment No.240) Order 2019^m
The London Borough of Hounslow (Waiting and Loading Restriction) (Amendment No.241) Order 2019ⁿ
The London Borough of Hounslow (Waiting and Loading Restriction) (Amendment No.242) Order 2019^o
The London Borough of Hounslow (Waiting and Loading Restriction) (Amendment No.243) Order 2019^p
The London Borough of Hounslow (Waiting and Loading Restriction) (Amendment No.244) Order 2019^q
The London Borough of Hounslow (Waiting and Loading Restriction) (Amendment No.245) Order 2019^r

^a LBH 2018/83

^b LBH 2018/86

^c LBH 2018/87

^d LBH 2018/91

^e LBH 2018/96

^f LBH 2019/08

^g LBH 2019/15

^h LBH 2019/17

ⁱ LBH 2019/22

^j LBH 2019/25

^k LBH 2019/29

^l LBH 2019/30

^m LBH 2019/32

ⁿ LBH 2019/34

^o LBH 2019/38

^p LBH 2019/41

^q LBH 2019/48

^r LBH 2019/49

The London Borough of Hounslow (Waiting and Loading Restriction) (Amendment No.246) Order 2019^a
The London Borough of Hounslow (Waiting and Loading Restriction) (Amendment No.247) Order 2019^b
The London Borough of Hounslow (Waiting and Loading Restriction) (Amendment No.248) Order 2019^c
The London Borough of Hounslow (Waiting and Loading Restriction) (Amendment No.249) Order 2019^d
The London Borough of Hounslow (Waiting and Loading Restriction) (Amendment No.250) Order 2019^e
The London Borough of Hounslow (Waiting and Loading Restriction) (Amendment No.251) Order 2019^f
The London Borough of Hounslow (Waiting and Loading Restriction) (Amendment No.252) Order 2019^g
The London Borough of Hounslow (Waiting and Loading Restriction) (Amendment No.253) Order 2019^h
The London Borough of Hounslow (Waiting and Loading Restriction) (Amendment No.254) Order 2019ⁱ
The London Borough of Hounslow (Waiting and Loading Restriction) (Amendment No.255) Order 2019^j
The London Borough of Hounslow (Waiting and Loading Restriction) (Amendment No.256) Order 2020^k
The London Borough of Hounslow (Waiting and Loading Restriction) (Amendment No.257) Order 2020^l
The London Borough of Hounslow (Waiting and Loading Restriction) (Amendment No.259) Order 2020^m
The London Borough of Hounslow (Waiting and Loading Restriction) (Amendment No.260) Order 2020ⁿ
The London Borough of Hounslow (Waiting and Loading Restriction) (Amendment No.261) Order 2020^o
The London Borough of Hounslow (Waiting and Loading Restriction) (Amendment No.264) Order 2020^p
The London Borough of Hounslow (Waiting and Loading Restriction) (Amendment No.266) Order 2020^q
The London Borough of Hounslow (Waiting and Loading Restriction) (Amendment No.267) Order 2020^r

^a LBH 2019/55

^b LBH 2019/56

^c LBH 2019/59

^d LBH 2019/63

^e LBH 2019/65

^f LBH 2019/66

^g LBH 2019/68

^h LBH 2019/72

ⁱ LBH 2019/74

^j LBH 2019/77

^k LBH 2020/02

^l LBH 2020/05

^m LBH 2020/11

ⁿ LBH 2020/13

^o LBH 2020/19

^p LBH 2020/29

^q LBH 2020/36

^r LBH 2020/48

The London Borough of Hounslow (Waiting and Loading Restriction) (Amendment No.268) Order 2020^a
The London Borough of Hounslow (Waiting and Loading Restriction) (Amendment No.270) Order 2020^b
The London Borough of Hounslow (Waiting and Loading Restriction) (Amendment No.271) Order 2020^c
The London Borough of Hounslow (Waiting and Loading Restriction) (Amendment No.272) Order 2020^d
The London Borough of Hounslow (Waiting and Loading Restriction) (Amendment No.273) Order 2020^e
The London Borough of Hounslow (Waiting and Loading Restriction) (Amendment No.274) Order 2020^f
The London Borough of Hounslow (Waiting and Loading Restriction) (Amendment No.275) Order 2020^g
The London Borough of Hounslow (Waiting and Loading Restriction) (Amendment No.276) Order 2020^h
The London Borough of Hounslow (Waiting and Loading Restriction) (Amendment No.278) Order 2020ⁱ
The London Borough of Hounslow (Waiting and Loading Restriction) (Amendment No.279) Order 2021^j
The London Borough of Hounslow (Waiting and Loading Restriction) (Amendment No.280) Order 2021^k
The London Borough of Hounslow (Waiting and Loading Restriction) (Amendment No.281) Order 2021^l
The London Borough of Hounslow (Waiting and Loading Restriction) (Amendment No.282) Order 2021^m
The London Borough of Hounslow (Waiting and Loading Restriction) (Amendment No.283) Order 2021ⁿ
The London Borough of Hounslow (Waiting and Loading Restriction) (Amendment No.284) Order 2021^o
The London Borough of Hounslow (Waiting and Loading Restriction) (Amendment No.285) Order 2021^p
The London Borough of Hounslow (Waiting and Loading Restriction) (Amendment No.286) Order 2021^q
The London Borough of Hounslow (Waiting and Loading Restriction) (Amendment No.287) Order 2021^r

^a LBH 2020/63

^b LBH 2020/86

^c LBH 2020/88

^d LBH 2020/91

^e LBH 2020/93

^f LBH 2020/105

^g LBH 2020/108

^h LBH 2020/114

ⁱ LBH 2020/126

^j LBH 2021/02

^k LBH 2021/07

^l LBH 2021/12

^m LBH 2021/14

ⁿ LBH 2021/20

^o LBH 2021/22

^p LBH 2021/25

^q LBH 2021/29

^r LBH 2021/33

The London Borough of Hounslow (Waiting and Loading Restriction) (Amendment No.288) Order 2021^a
The London Borough of Hounslow (Waiting and Loading Restriction) (Amendment No.289) Order 2021^b
The London Borough of Hounslow (Waiting and Loading Restriction) (Amendment No.290) Order 2021^c
The London Borough of Hounslow (Waiting and Loading Restriction) (Amendment No.291) Order 2021^d
The London Borough of Hounslow (Waiting and Loading Restriction) (Amendment No.292) Order 2021^e
The London Borough of Hounslow (Waiting and Loading Restriction) (Amendment No.293) Order 2021^f
The London Borough of Hounslow (Waiting and Loading Restriction) (Amendment No.294) Order 2021^g
The London Borough of Hounslow (Waiting and Loading Restriction) (Amendment No.295) Order 2021^h
The London Borough of Hounslow (Waiting and Loading Restriction) (Amendment No.296) Order 2021ⁱ
The London Borough of Hounslow (Waiting and Loading Restriction) (Amendment No.297) Order 2021^j
The London Borough of Hounslow (Waiting and Loading Restriction) (Amendment No.298) Order 2021^k
The London Borough of Hounslow (Waiting and Loading Restriction) (Amendment No.299) Order 2022^l
The London Borough of Hounslow (Waiting and Loading Restriction) (Amendment No.300) Order 2022^m
The London Borough of Hounslow (Waiting and Loading Restriction) (Amendment No.301) Order 2022ⁿ
The London Borough of Hounslow (Waiting and Loading Restriction) (Amendment No.302) Order 2022^o
The London Borough of Hounslow (Waiting and Loading Restriction) (Amendment No.303) Order 2022^p
The London Borough of Hounslow (Waiting and Loading Restriction) (Amendment No.304) Order 2022^q
The London Borough of Hounslow (Waiting and Loading Restriction) (Amendment No.305) Order 2022^r

^a LBH 2021/37

^b LBH 2021/39

^c LBH 2021/44

^d LBH 2021/46

^e LBH 2021/48

^f LBH 2021/52

^g LBH 2021/58

^h LBH 2021/60

ⁱ LBH 2021/66

^j LBH 2021/68

^k LBH 2022/01

^l LBH 2022/06

^m LBH 2022/14

ⁿ LBH 2022/19

^o LBH 2022/23

^p LBH 2022/28

^q LBH 2022/30

^r LBH 2022/32

The London Borough of Hounslow (Waiting and Loading Restriction) (Amendment No.306) Order 2022^a
The London Borough of Hounslow (Waiting and Loading Restriction) (Amendment No.307) Order 2022^b
The London Borough of Hounslow (Waiting and Loading Restriction) (Amendment No.308) Order 2022^c
The London Borough of Hounslow (Waiting and Loading Restriction) (Amendment No.309) Order 2022^d
The London Borough of Hounslow (Waiting and Loading Restriction) (Amendment No.310) Order 2022^e
The London Borough of Hounslow (Waiting and Loading Restriction) (Amendment No.311) Order 2022^f
The London Borough of Hounslow (Waiting and Loading Restriction) (Amendment No.312) Order 2022^g
The London Borough of Hounslow (Waiting and Loading Restriction) (Amendment No.313) Order 2022^h
The London Borough of Hounslow (Waiting and Loading Restriction) (Amendment No.314) Order 2022ⁱ
The London Borough of Hounslow (Waiting and Loading Restriction) (Amendment No.315) Order 2022^j
The London Borough of Hounslow (Waiting and Loading Restriction) (Amendment No.316) Order 2022^k
The London Borough of Hounslow (Waiting and Loading Restriction) (Amendment No.317) Order 2022^l
The London Borough of Hounslow (Waiting and Loading Restriction) (Amendment No.318) Order 2023^m
The London Borough of Hounslow (Waiting and Loading Restriction) (Amendment No.312) Order 2023ⁿ
The London Borough of Hounslow (Waiting and Loading Restriction) (Amendment No.313) Order 2023^o
The London Borough of Hounslow (Waiting and Loading Restriction) (Amendment No.314) Order 2023^p
The London Borough of Hounslow (Waiting and Loading Restriction) (Amendment No.315) Order 2023^q
The London Borough of Hounslow (Waiting and Loading Restriction) (Amendment No.316) Order 2023^r

^a LBH 2022/39

^b LBH 2022/41

^c LBH 2022/49

^d LBH 2022/50

^e LBH 2022/53

^f LBH 2022/55

^g LBH 2022/60

^h LBH 2022/69

ⁱ LBH 2022/72

^j LBH 2022/75

^k LBH 2022/77

^l LBH 2022/80

^m LBH 2023/02

ⁿ LBH 2023/06

^o LBH 2023/09

^p LBH 2023/11

^q LBH 2023/14

^r LBH 2023/17

The London Borough of Hounslow (Waiting and Loading Restriction) (Amendment No.317) Order 2023^a
The London Borough of Hounslow (Waiting and Loading Restriction) (Amendment No.318) Order 2023^b
The London Borough of Hounslow (Waiting and Loading Restriction) (Amendment No.319) Order 2023^c
The London Borough of Hounslow (Waiting and Loading Restriction) (Amendment No.320) Order 2023^d
The London Borough of Hounslow (Waiting and Loading Restriction) (Amendment No.321) Order 2023^e
The London Borough of Hounslow (Waiting and Loading Restriction) (Amendment No.322) Order 2023^f
The London Borough of Hounslow (Waiting and Loading Restriction) (Amendment No.323) Order 2023^g
The London Borough of Hounslow (Waiting and Loading Restriction) (Amendment No.324) Order 2023^h
The London Borough of Hounslow (Waiting and Loading Restriction) (Amendment No.325) Order 2023ⁱ
The London Borough of Hounslow (Waiting and Loading Restriction) (Amendment No.326) Order 2023^j
The London Borough of Hounslow (Waiting and Loading Restriction) (Amendment No.327) Order 2023^k
The London Borough of Hounslow (Waiting and Loading Restriction) (Amendment No.328) Order 2023^l
The London Borough of Hounslow (Waiting and Loading Restriction) (Amendment No.329) Order 2023^m
The London Borough of Hounslow (Waiting and Loading Restriction) (Amendment No.330) Order 2023ⁿ
The London Borough of Hounslow (Waiting and Loading Restriction) (Amendment No.331) Order 2023^o
The London Borough of Hounslow (Waiting and Loading Restriction) (Amendment No.332) Order 2023^p
The London Borough of Hounslow (Waiting and Loading Restriction) (Amendment No.333) Order 2023^q
The London Borough of Hounslow (Waiting and Loading Restriction) (Amendment No.334) Order 2023^r

^a LBH 2023/22

^b LBH 2023/25

^c LBH 2023/27

^d LBH 2023/29

^e LBH 2023/31

^f LBH 2023/33

^g LBH 2023/35

^h LBH 2023/40

ⁱ LBH 2023/43

^j LBH 2023/45

^k LBH 2023/47

^l LBH 2023/50

^m LBH 2023/52

ⁿ LBH 2023/53

^o LBH 2023/56

^p LBH 2023/62

^q LBH 2023/64

^r LBH 2023/69

The London Borough of Hounslow (Waiting and Loading Restriction) (Amendment No.335) Order 2023^a
The London Borough of Hounslow (Waiting and Loading Restriction) (Amendment No.336) Order 2023^b
The London Borough of Hounslow (Waiting and Loading Restriction) (Amendment No.337) Order 2023^c
The London Borough of Hounslow (Waiting and Loading Restriction) (Amendment No.338) Order 2023^d
The London Borough of Hounslow (Waiting and Loading Restriction) (Amendment No.339) Order 2024^e
The London Borough of Hounslow (Waiting and Loading Restriction) (Amendment No.340) Order 2024^f
The London Borough of Hounslow (Waiting and Loading Restriction) (Amendment No.341) Order 2024^g
The London Borough of Hounslow (Waiting and Loading Restriction) (Amendment No.342) Order 2024^h
The London Borough of Hounslow (Waiting and Loading Restriction) (Amendment No.343) Order 2024ⁱ
The London Borough of Hounslow (Waiting and Loading Restriction) (Amendment No.344) Order 2024^j
The London Borough of Hounslow (Waiting and Loading Restriction) (Amendment No.345) Order 2024^k
The London Borough of Hounslow (Waiting and Loading Restriction) (Amendment No.346) Order 2024^l
The London Borough of Hounslow (Waiting and Loading Restriction) (Amendment No.341) Order 2024^m
The London Borough of Hounslow (Waiting and Loading Restriction) (Amendment No.342) Order 2024ⁿ
The London Borough of Hounslow (Waiting and Loading Restriction) (Amendment No.343) Order 2024^o
The London Borough of Hounslow (Waiting and Loading Restriction) (Amendment No.344) Order 2024^p
The London Borough of Hounslow (Waiting and Loading Restriction) (Amendment No.345) Order 2024^q
The London Borough of Hounslow (Waiting and Loading Restriction) (Amendment No.346) Order 2024^r

^a LBH 2023/72

^b LBH 2023/77

^c LBH 2023/78

^d LBH 2023/80

^e LBH 2024/08

^f LBH 2024/10

^g LBH 2024/16

^h LBH 2024/17

ⁱ LBH 2024/20

^j LBH 2024/23

^k LBH 2024/26

^l LBH 2024/31

^m LBH 2024/32

ⁿ LBH 2024/33

^o LBH 2024/41

^p LBH 2024/42

^q LBH 2024/44

^r LBH 2024/49

The London Borough of Hounslow (Waiting and Loading Restriction) (Amendment No.347) Order 2024^a
The London Borough of Hounslow (Waiting and Loading Restriction) (Amendment No.348) Order 2024^b
The London Borough of Hounslow (Waiting and Loading Restriction) (Amendment No.349) Order 2024^c
The London Borough of Hounslow (Waiting and Loading Restriction) (Amendment No.350) Order 2025^d
The London Borough of Hounslow (Waiting and Loading Restriction) (Amendment No.351) Order 2025^e
The London Borough of Hounslow (Waiting and Loading Restriction) (Amendment No.352) Order 2025^f
The London Borough of Hounslow (Waiting and Loading Restriction) (Amendment No.353) Order 2025^g
The London Borough of Hounslow (Waiting and Loading Restriction) (Amendment No.354) Order 2025^h
The London Borough of Hounslow (Waiting and Loading Restriction) (Amendment No.355) Order 2025ⁱ
The London Borough of Hounslow (Waiting and Loading Restriction) (Amendment No.356) Order 2025^j
The London Borough of Hounslow (Waiting and Loading Restriction) (Amendment No.357) Order 2025^k
The London Borough of Hounslow (Waiting and Loading Restriction) (Amendment No.358) Order 2025^l
The London Borough of Hounslow (Waiting and Loading Restriction) (Amendment No.359) Order 2025^m
The London Borough of Hounslow (Waiting and Loading Restriction) (Amendment No.360) Order 2025ⁿ
The London Borough of Hounslow (Waiting and Loading Restriction) (Amendment No.361) Order 2025^o
The London Borough of Hounslow (Waiting and Loading Restriction) (Amendment No.362) Order 2025^p
The London Borough of Hounslow (Waiting and Loading Restriction) (Amendment No.363) Order 2025^q
The London Borough of Hounslow (Waiting and Loading Restriction) (Amendment No.364) Order 2025^r

^a LBH 2024/51

^b LBH 2024/80

^c LBH 2024/85

^d LBH 2025/02

^e LBH 2025/04

^f LBH 2025/05

^g LBH 2025/76

^h LBH 2025/77

ⁱ LBH 2025/79

^j LBH 2025/81

^k LBH 2025/84

^l LBH 2025/88

^m LBH 2025/90

ⁿ LBH 2025/92

^o LBH 2025/102

^p LBH 2025/104

^q LBH 2025/105

^r LBH 2025/107

The London Borough of Hounslow (Waiting and Loading Restriction) (Amendment No.365) Order 2025^a
The London Borough of Hounslow (Waiting and Loading Restriction) (Amendment No.366) Order 2025^b
The London Borough of Hounslow (Waiting and Loading Restriction) (Amendment No.367) Order 2025^c
The London Borough of Hounslow (Waiting and Loading Restriction) (Amendment No.368) Order 2025^d
The London Borough of Hounslow (Waiting and Loading Restriction) (Amendment No.369) Order 2025^e
The London Borough of Hounslow (Waiting and Loading Restriction) (Amendment No.370) Order 2025^f
The London Borough of Hounslow (Waiting and Loading Restriction) (Amendment No.371) Order 2025^g
The London Borough of Hounslow (Waiting and Loading Restriction) (Amendment No.372) Order 2025^h
The London Borough of Hounslow (Waiting and Loading Restriction) (Amendment No.373) Order 2025ⁱ
The London Borough of Hounslow (Waiting and Loading Restriction) (Amendment No.374) Order 2025^j
The London Borough of Hounslow (Waiting and Loading Restriction) (Amendment No.375) Order 2025^k

Interpretation

3. (1) In this Order, except where the context otherwise requires the following definitions have the meanings respectively assigned to them:

"Civil Enforcement Officer" has the same meaning as in the Traffic Management Act 2004^l;

"Council" means the Council of the London Borough of Hounslow;

"Disabled Person" and "Disabled Person's Badge" have the same meanings as in the Disabled Persons (Badges for Motor Vehicles) (England) Regulations 2000^m;

"Disabled Persons' Vehicle" means a vehicle lawfully displaying a Disabled Persons Badge;

"Double Yellow Kerb Mark" has the same meaning as in Schedule 1 Regulation 2 of the Traffic Signs Regulations and General Directions 2016ⁿ;

^a LBH 2025/110

^b LBH 2025/111

^c LBH 2025/114

^d LBH 2025/119

^e LBH 2025/120

^f LBH 2025/122

^g LBH 2025/126

^h LBH 2025/131

ⁱ LBH 2025/135

^j LBH 2025/137

^k LBH 2025/150

^l 2004 c.18

^m SI 2019/891

ⁿ SI 2016/362

"Double Yellow Lines" has the same meaning as in Schedule 1 Regulation 2 of the Traffic Signs Regulations and General Directions 2016;

"Enactment" means any Enactment, whether public general or local, and includes any order, byelaw, rule, regulation, scheme or other instrument having effect by virtue of an Enactment;

"Goods" means Goods of any kind whether animate or inanimate and includes postal packets of any description; and "Delivering" and "Collecting" in relation to any Goods includes a reasonable amount of time checking the Goods for the purpose of their delivery or collection"

"Item Number", in relation to any Street specified in Schedule 1, 2 and 4 means the number specified in Column 1 of Schedule 1, 2 and 4 in relation to that Street;

"Parking Contravention" has the meaning assigned to it in Part 1 of Schedule 7 of the Traffic Management Act 2004;

"Penalty Charge" and "Reduced Penalty Charge" refer to amounts set by the London Councils' Transport and Environment Committee (TEC) under Part 9 of the Traffic Management Act 2004, with the approval of the Mayor of London;

"Penalty Charge Notice (PCN)" means a notice issued under Regulation 9 or 10 of The Civil Enforcement of Road Traffic Contraventions (Approved Devices, Charging Guidelines and General Provisions) (England) Regulations 2022^a;

"Prescribed Hours", in relation to a Prescribed Street in Schedule 1, means the time specified in Column 2 of Schedule 3 in relation to the letter set out in Column 1 of Schedule 3 and which letter is the letter set out in Column 4 of Schedule 1 in relation to that Street;

"Prescribed Street" means any Street referred to in Article 5(a) within the London Borough of Hounslow specified in Column 3 of Schedule 1;

"Provision of a Universal Postal Service" and "Universal Service Provider" have the same meanings as in the Postal Services Act 2011^b;

"Restricted Hours", in relation to any Restricted Street specified in Schedule 2 means the time specified in Column 2 of Schedule 3 in relation to the number set out in column 3 of Schedule 3 and which number is the number set out in Column 4 of Schedule 2 in relation to that Street;

"Restricted Street" means any Street referred to in Article 5(b) within the London Borough of Hounslow specified in Column 3 of Schedule 2;

"Schedule" means Schedule 1, 2, 3 and 4 to this Order;

"Scheduled Street" in relation to any part of a Street specified in Column 3 of Schedule 1, 2, and 4 in relation to any part of that Street;

^a SI 2022/71

^b 2011 c.5

“Stopping is Prohibited” means any Street referred to in Article 5(c) within the London Borough of Hounslow specified in Column 3 of Schedule 4;

"Street" in relation to any part of a Street specified in Schedule 1, 2 and 4 means the Scheduled Street in Column 3 of Schedule 1, 2, and 4 in relation to any part of that Street;

"Street Reference" in relation to any part of a Street specified in Schedule 1 and 2 the letter and roman numerals specified in Column 2 of Schedule 1 and 2 in relation to any part of that Street;

“Taxi” has the same meaning as in Schedule 1 Regulation 2 of the Traffic Signs Regulations and General Directions 2016;

“Traffic Sign” has the same meaning as in Schedule 1 Regulation 2 of the Traffic Signs Regulations and General Directions 2016;

(2) For the purpose of this order a vehicle shall be deemed to wait:

- (a) in a Prescribed Street if any point in that Street is below the vehicle or its load (if any) and the vehicle is stationary;
- (b) for more than a specified period in the same place in a Prescribed Street if any one point in that Street is below the vehicle or its load (if any) throughout the period exceeding the specified period whether or not that vehicle is moved during that period; and
- (c) Any reference in this Order to any Enactment shall be construed as a reference to that Enactment as amended, applied, consolidated, re-enacted by or as having effect by virtue of any subsequent Enactment.

(3) Any reference in this Order to a length of Street shall, unless otherwise specified, be construed as a reference from the centre point of the carriageway to the building line.

(4) The restrictions, prohibitions and requirements imposed by this Order are in addition to and not in derogation of any restrictions, prohibitions or requirement imposed by any other Enactment and any exception for exemption from the provisions of this Order is without prejudice to the provisions of any other Enactment.

(5) For the purposes of this Order a vehicle shall be regarded as displaying a Disabled Person's Badge in the relevant position when it is displayed in accordance with Regulation 12 of the Disabled Persons (Badges for Motor Vehicles) (England) Regulations 2000^a.

(6) For the purposes of this Order a vehicle shall be regarded as displaying a parking disc in the relevant position when it is displayed in accordance with Regulation 4(2) of the Local Authorities' Traffic Orders (Exemptions for Disabled Persons) (England) Regulations 2000^b.

^a SI 2000/682

^b SI 2000/683

Application of Order

4. The restrictions imposed by Part II of this Order are subject to the exceptions and exemptions set out in Part III of this Order, and any such exceptions or exemptions are subject to the provisions of Part IV of this Order.

PART II – CONTRAVENTION OF WAITING, LOADING AND STOPPING RESTRICTIONS

Restrictions on Vehicles

5. Without prejudice to the validity of anything done or to any liability incurred in respect of any act or omission before the coming into operation of this Order, no person shall:
 - (a) cause or permit any vehicle to wait during the Prescribed Hours in any Prescribed Street specified in Schedule 1;
 - (b) cause or permit any vehicle to wait, including for the purpose of loading or unloading, during the Restricted Hours in any Restricted Street specified in Schedule 2;
 - (c) cause or permit any vehicle to stop or remain at rest in any Street specified in Schedule 4.

Contravention of Restrictions

6. Except as provided in Part III of this Order, if a vehicle waits in any Street referred to in the Schedules to this Order during the Prescribed or Restricted Hours a Parking Contravention shall have occurred and a Penalty Charge shall be payable. A Penalty Charge Notice may then be issued by a Civil Enforcement Officer or served by the Council.

Manner of Payment of the Penalty Charge

7.
 - (1) Unless contested, the Penalty Charge shall be paid to the Council in accordance with instructions on that notice, within the period of 28 days beginning on the date on which the notice was served.
 - (2) In the case of a Reduced Penalty Charge, the payment must be received:
 - (a) on or before the last day of the period of 14 days beginning with the date on which the notice is served, if served by hand; or
 - (b) on or before the last day of the period of 21 days beginning with the date on which the notice was served, if served by post.
 - (3) If representations contesting the Penalty Charge are received while it is still in the reduced amount and those representations are subsequently rejected, the Council will give a further 14 or 21 days (depending on the method of service) for payment of the Reduced Penalty Charge to be received.

Removal of a Vehicle from Restrictions

8. Where a Civil Enforcement Officer is of the opinion that any of the provisions of this Order have been contravened or not complied with they may, under the provisions

of Section 99 of the Road Traffic Regulation Act 1984^a and Regulation 5c of the Removal and Disposal of Vehicles Regulations 1986^b, remove or cause to be removed the vehicle from the waiting restriction and, where it is so removed, shall provide for the safe custody of the vehicle.

PART III – EXCEPTIONS AND EXEMPTIONS FROM RESTRICTIONS

Persons Boarding or Alighting from Vehicles

9. Nothing in Article 5 of this Order shall render it unlawful to cause or permit a vehicle to wait in any Prescribed or Restricted Street for so long as may be necessary for the purpose of enabling any person to board or alight from the vehicle including their personal luggage.

Disabled Persons' Vehicles

10. The restrictions imposed by Article 5(a) shall not apply in relation to a Disabled Persons' Vehicle provided that, where the Prescribed Hours are of a period of more than three hours duration, the vehicle may wait for a period of no more than three hours being a period not separated by an interval of less than one hour from the previous period of waiting by the same vehicle in the same Street on the same day.

Excepted Vehicles

11. The restrictions imposed by Article 5 of this Order shall not apply in relation to the following vehicles, that is to say:
- (a) public service vehicles operated by Transport for London whilst waiting at an authorised stopping place or at a terminal or turning point;
 - (b) vehicles when used for fire brigade, ambulance or police purposes;
 - (c) vehicles when used in the service of a local authority in pursuance of statutory powers or duties provided that in all the circumstances it is reasonably necessary in the exercise of such powers or the performance of such duties for the vehicle to wait in the place in which it is waiting;
 - (d) hackney carriages whilst waiting upon any duly authorised Taxi rank;
 - (e) vehicles whilst waiting in any Prescribed Street for so long as may be necessary in connection with the taking in of petrol, oil, water or air, if such taking in cannot be effected unless the vehicle waits in that place where it is waiting.

Furniture Removals and Other Loading or Unloading

12. (a) Nothing in Article 5(a) of this Order shall apply so as to restrict the loading or unloading of any vehicle while the vehicle is in actual use in any Prescribed Street in connection with the removal of furniture to or from one office, dwelling house or depository adjacent to that Street from or to another office, dwelling house or depository.
- (b) Nothing in Article 5(b) of this Order shall apply to a vehicle waiting in a Restricted Street where prior written permission from the Council has been obtained.
- (c) Without prejudice to the provisions of the foregoing paragraphs, nothing in Article 5(a) of this Order shall apply so as to restrict the loading or unloading of

^a 1984 c.27

^b 1986/183

any vehicle (including the delivery or collection of Goods) from or to premises in or adjacent to that Street for up to a maximum of 40 minutes, or longer if permission from the Council is obtained, and those Goods cannot reasonably be loaded or unloaded outside the Prescribed Hours.

Miscellaneous Exemptions

13. (1) Nothing in Article 5 of this Order shall render it unlawful to cause or permit a vehicle to wait or remain at rest in any Street specified in Schedules 1, 2 and 4:
- (a) while postal packets addressed to premises adjacent to any such Street in which a vehicle bearing a livery which is used by a universal service provider and which is waiting for as long as may be necessary for the purpose of the Provision of a Universal Postal Service;
 - (b) while the vehicle is being used in connection with any building operation, demolition or excavation in or adjacent to any such Street, the removal of any obstruction to traffic in any Street, the maintenance, improvement, reconstruction, cleansing or lighting of any Street, the laying, erection, alteration or repair in or adjacent to any Street of any sewer or of any main, pipe or apparatus for the supply of gas, water or electricity, or of any telegraphic line, or the placing, maintenance or removal of any Traffic Sign;
 - (c) while any gate or other barrier at the entrance to premises, to which the vehicle requires access or from which it has emerged is being opened or closed, if it is not reasonably practicable for the vehicle to wait in any other place while such gate or barrier is being opened or closed.
 - (d) Nothing in Article 5 of this Order shall apply to anything done with the permission or at the direction of a police constable in uniform or where the person in control of the vehicle is required by law to stop, or wait or remain at rest, or is obliged to do so in order to avoid an accident.
 - (e) Nothing in Article 5 of this Order shall render it unlawful for a person who is licensed by the Council of the London Borough of Hounslow to sell Goods from a stationary vehicle on a pitch in any Restricted Street to cause or permit a vehicle to wait on that pitch for that purpose.

PART IV – ADDITIONAL PROVISIONS

Duty to Move On

14. Notwithstanding any exception or exemption contained in this Order, the person in control of a vehicle waiting in any of the Streets specified in Schedules 1, 2 and 4 shall move the vehicle on the instructions of a Civil Enforcement Officer or a police constable in uniform whenever such moving may be reasonably necessary for the purpose of preventing or removing obstructions.

Restriction on Street Trading

15. No person shall, on any day other than on Sunday, sell, offer or expose for sale Goods from a vehicle which is in any Prescribed or Restricted Street unless:
- (a) that person is licensed by the Council of the London Borough of Hounslow to sell Goods from a stationary vehicle on a pitch in that Street and sells Goods from that pitch; or
 - (b) the Goods are immediately delivered at or taken into premises adjacent to the vehicle from which the sale is affected.

Dated this seventeenth day of September 2025.

A handwritten signature in black ink, appearing to read 'Sabeel Khan', written over a light blue horizontal line.

Sabeel Khan
Acting Assistant Director of Traffic, Transport & Parking
(The Officer appointed for this purpose)

SCHEDULE 1
RESTRICTED STREETS REFERRED TO IN ARTICLE 5(a) – L-Q

1 Item Number	2 Street Reference	3 Street	4 Prescribed Hours - see Schedule 3
718	ai	Laburnum Grove, Hounslow, east side, from the junction with Staines Road to a point 7 metres north of the southern boundary of No. 236 Staines Road	A
	bi	Laburnum Grove, Hounslow, west side, from the junction with Staines Road to a point 6 metres south of the northern boundary of No. 238 Staines Road	A
719	ai	Lainlock Place, Hounslow, south side, from the junction with Spring Grove Road to a point 12 metres east of the south-westernmost building line of No. 25 Spring Grove Road	A
	bi	Lainlock Place, Hounslow, north side, From the junction with Spring Grove Road to a point 3 metres south-east of the north-western building line of No. 1 Lainlock Place	A
720	ai	Lampton Avenue, Hounslow, north-east side, from the north-western kerb-line of Lampton Road to a point 18.3 metres north-west of that kerb-line	A
	aii	Lampton Avenue, Hounslow, north-east side, from a point 8.0 metres south-east of the south-eastern kerb-line of Berwyn Avenue to a point 8.0 metres north-west of the north-western kerb-line of Berwyn Avenue	A
	aiii	Lampton Avenue, Hounslow, north-east side, from a point 8.0 metres south-east of the south-eastern kerb-line of North Dene to a point 8.0 metres north-west of the north-western kerb-line of North Dene	A
	bi	Lampton Avenue, Hounslow, south-west side, from the north-western kerb-line of Lampton Road to a point 21.3 metres north-west of that kerb-line	A
	bii	Lampton Avenue, Hounslow, south-west side, from a point 21.3 metres north-west of the north-western kerb-line of Lampton Road to a point opposite the boundary wall of Nos.11a and 15 Lampton Avenue	G
	biii	Lampton Avenue, Hounslow, south-west side, from a point 8.0 metres south-east of the south-eastern kerb-line of the easternmost arm of Sutton Dene to a point 8.0 metres north-west of the north-western kerb-line of the easternmost arm of Sutton Dene	A
	biv	Lampton Avenue, Hounslow, south-west side, from a point 8.0 metres south-east of the south-eastern kerb-line of the westernmost arm of Sutton Dene to a point 8.0 metres north-west of the north-western kerb-line of the westernmost arm of Sutton Dene	A
721	ai	Lampton Park Road, Hounslow, east side, from the junction with Alexandra Road southwards for a distance of 6 metres	A
	aii	Lampton Park Road, Hounslow, east side, from a point 6 metres south of the junction with to the southern extremity of Lampton Park Road, including the turning head	CC
	bi	Lampton Park Road, Hounslow, west side, from the southern extremity of Lampton Park Road to the common boundary of Nos. 21 and 23 Lampton Park Road	CC
	bii	Lampton Park Road, Hounslow, west side, from a point 4.5 metres south of the party wall of Nos. 17 and 19 Lampton Park Road southwards for a distance of 12 metres	CC

1 Item Number	2 Street Reference	3 Street	4 Prescribed Hours - see Schedule 3
	biii	Lampton Park Road, Hounslow, west side, from a point 5 metres south of the party wall of Nos. 13 and 15 Lampton Park Road southwards for a distance of 12.2 metres	CC
	biv	Lampton Park Road, Hounslow, west side, from a point 5 metres south of the party wall of Nos. 9 and 11 Lampton Park Road southwards for a distance of 13 metres	CC
	bv	Lampton Park Road, Hounslow, west side, from a point 5 metres south of the party wall of Nos. 5 and 7 Lampton Park Road southwards for a distance of 13.5 metres	CC
	bvi	Lampton Park Road, Hounslow, west side, from a point 22 metres south of the northern building line of No. 42 Alexandra Road to the party wall of Nos 5 and 7 Lampton Park Road	CC
	bvii	Lampton Park Road, Hounslow, west side, from the junction with Alexandra Road southwards for a distance of 8.5 metres	A
722	ai	Lampton Road, Hounslow, north-east & south-east side, from a point 3 metres north-west of the south-eastern building line of Lampton House, Lampton Road to a point 10 metres south of the junction with Highlands Close	A
	bi	Lampton Road, Hounslow, east side, from a point 10 metres south-west of the junction with Highlands Close to a point 16.5 metres north-east of the junction with Brookwood Road	G
	bii	Lampton Road, Hounslow, east side, from a point 16.5 metres north-east of the junction with Brookwood Road to a point 3 metres north-east of the common boundary of Nos. 129 & 131 Lampton Road	A
	biii	Lampton Road, Hounslow, east side, from a point 3 metres south-west of the common boundary of Nos. 129 & 131 Lampton Road to a point 3 metres north-east of the common boundary of Nos. 125 & 127 Lampton Road	G
	biv	Lampton Road, Hounslow, east side, from a point 3 metres south-west of the common boundary of Nos. 125 & 127 Lampton Road to the common boundary of Nos. 121 & 123 Lampton Road	G
	bv	Lampton Road, Hounslow, east side, from the party wall of Nos. 121 & 123 Lampton Road to party wall of Nos. 117 & 119 Lampton Road	A
	bvi	Lampton Road, Hounslow, east side, from the party wall of Nos. 105 & 107 Lampton Road to the party wall of Nos. 103 & 105 Lampton Road	G
	bvii	Lampton Road, Hounslow, east side, from the party wall of Nos. 103 & 105 Lampton Road to the common boundary of Nos. 99 & 101 Lampton Road	A
	bviii	Lampton Road, Hounslow, east side, from the common boundary of Nos. 99 & 101 Lampton Road to a point 4 metres south-west of the party wall of Nos. 93 & 95 Lampton Road	D

1 Item Number	2 Street Reference	3 Street	4 Prescribed Hours - see Schedule 3
	bix	Lampton Road, Hounslow, east side, from a point 4 metres south-west of the party wall of Nos. 93 & 95 Lampton Road to the junction of Bath Road	A
	bx	Lampton Road, Hounslow, east side, the access road leading to Cressy's Corner, from the junction with the main carriageway of Lampton Road to a point 3.5 metres south of the southern building line of Central House, Lampton Road	A
	bxi	Lampton Road, Hounslow, east side, the access road leading to Cressy's Corner, from a point 27 metres north of the northern building line of No. 4 Lampton Road to the junction with High Street	A
	ci	Lampton Road, Hounslow, west & south-west side, from a point 3 metres east of the eastern building line of Lampton House, Lampton Road to the common boundary of Nos. 246 Lampton Road & 7-12 Lampton Court, Lampton Road	A
	di	Lampton Road, Hounslow, west side, from a point 8 metres south of the northern building line of No. 177 Lampton Road to a point 18.5 metres north-east of the southern building line of No. 80a Lampton Road	A
	dii	Lampton Road, Hounslow, west side, from a point 18.5 metres north-east of the southern building line of No. 80a Lampton Road to the common boundary of Nos. 66 & 68 Lampton Road	G
	dihi	Lampton Road, Hounslow, west side, from the common boundary of Nos. 66 & 68 Lampton Road to the junction with Bath Road	A
	div	Lampton Road, Hounslow, west side, the access road leading to Cressy's Corner, from the junction with main carriageway of Lampton Road to a point 2 metres south of the southern building line of Central House, Lampton Road	A
	dv	Lampton Road, Hounslow, west side, the access road leading to Cressy's Corner, from a point 15 metres south of the southern building line of Central House, Lampton Road to the junction with Bath Road	A
723	ai	Lancing Road, Feltham, east side, between the north-eastern kerb-line of Vernon Road and a point 8.0 metres north-east of that kerb-line	A
724	ai	Langley Road, Isleworth, north-east side, from its junction with London Road (Service Road fronting 409 - 435 London Road, Isleworth) for a distance of 7 metres in a south-easterly direction	A
	aai	Langley Road, Isleworth, north-east side, from the boundary of Nos. 10/12 Langley Road for a distance of 6 metres in a south-easterly direction	A
	bi	Langley Road, Isleworth, south-west side, from its junction with London Road (Service Road fronting 409 - 435 London Road, Isleworth) to a point 3 metres north-west of the boundary of Nos. 9/11 Langley Road	A

1 Item Number	2 Street Reference	3 Street	4 Prescribed Hours - see Schedule 3
725	ai	Lansbury Avenue, Feltham, both sides, from the north-western kerb line of Hounslow Road north-westwards for a distance of 10.0 metres.	A
726	ai	Lansdowne Road, Hounslow, both sides, from the junction with Montague Road eastwards for a distance of 5 metres	A
	bi	Lansdowne Road, Hounslow, north side, from a point 2.5 metres west of the party wall of Nos. 2 and 4 Lansdowne Road westwards for a distance of 6.5 metres	CC
	bii	Lansdowne Road, Hounslow, north side, from the junction with Alexandra Road eastwards for a distance of 10.5 metres	A
	ci	Lansdowne Road, Hounslow, south side, from the junction with Alexandra Road eastwards for a distance of 5 metres	A
	cii	Lansdowne Road, Hounslow, south side, from a point 0.5 metres east of the western flank wall of No. 1 Lansdowne Road westwards for a distance of 7.5 metres	CC
727	ai	Larkham Close, Feltham, north-west side, from a point 4.0 metres south of the party wall of Nos. 38/39 Larkham Road to the easternmost building line of No. 38 Larkham Close to the easternmost building line of No. 38 Larkham Close	A
	bi	Larkham Close, Feltham, south-west side, From a point 0.7 metres south-west of the party wall of Nos. 7/8 Larkham Close to a point 1.4 metres west of the eastern building line of No.38 Larkham Close	A
728	ai	Lateward Road, Brentford, north-west side, from a point 5.3 metres north-east of the north-eastern building line of No.40 Brook Road South to a point 0.5 metres south-west of the north-eastern building line of No.40 Brook Road South	A
	aii	Lateward Road, Brentford, north-west side, from a point 11.0 metres south-west of the north-eastern building line of No.40 Brook Road South to a point opposite a point 3.0 metres south-west of the north-eastern building line of Nos.3 to 6 Lateward Road	GGGG
	aiii	Lateward Road, Brentford, north-west side, from a point 1.5 metres north-east of the south-western building line of No.22 Lateward Road to a point 1.3 metres south-west of the north-eastern building line of No.23 Lateward Road	GGGG
	aiv	Lateward Road, Brentford, north-west side, from the boundary wall of Nos.41 and 42 Lateward Road to the boundary wall of Nos.42 and 43 Lateward Road	A
	bi	Lateward Road, Brentford, north-west and south-west side, from the boundary wall of Nos.58 and 59 Lateward Road to a point 1.5 metres north-west of the boundary wall of Nos.60 and 61 Lateward Road	GGGG
	ci	Lateward Road, Brentford, south-west side, from a point 1.5 metres north-west of the south-eastern building line of No.72 Lateward Road to the south-eastern building line of No.72 Lateward Road	A
	di	Lateward Road, Brentford, south-east side, from a point 5.3 metres north-east of the north-eastern building line of No.38 Brook Road South to a point 0.7 metres south-west of the north-eastern building line of No.38 Brook Road South	A
	dii	Lateward Road, Brentford, south-east side, from a point 6.0 metres north-east of the north-eastern building line of Nos.3 to 6 Lateward Road to a point 2.0 metres south-west of the north-eastern building line of Nos.3 to 6 Lateward Road	GGGG

1 Item Number	2 Street Reference	3 Street	4 Prescribed Hours - see Schedule 3
	diii	Lateward Road, Brentford, south-east side, from a point opposite the boundary wall of Nos.24 and 25 Lateward Road to a point opposite a point 2.6 metres south-west of the boundary wall of Nos.25 and 26 Lateward Road	A
	div	Lateward Road, Brentford, south-east side, from a point opposite the boundary wall of Nos.41 and 42 Lateward Road to a point opposite the boundary wall of Nos.42 and 43 Lateward Road	A
	ei	Lateward Road, Brentford, south-east and north-east side, from a point opposite the boundary wall of Nos.56 and 57 Lateward Road to a point opposite the boundary wall of Nos.62 and 63 Lateward Road	A
	fi	Lateward Road, Brentford, north-east side, from a point 3.7 metres south-east of the boundary wall of Nos.71 and 72 Lateward Road to the south-eastern building line of No.72 Lateward Road	A
729		Lattimer Place, Chiswick, between the south-eastern kerb-line of Pumping Station Road and a point 10 metres south-east of that kerb-line	NN
730	ai	Laurel Gardens, Hounslow, north-east side, from the north-eastern kerb-line of Barrack Road to a point 2.5 metres north-east of the south-western flank wall of No. 3 Laurel Gardens	A
	bi	Laurel Gardens, Hounslow, south-east side, from the north-eastern kerb-line of Barrack Road to a point 17.5 metres north-east of that kerb-line	A
731	ai	Laurence Road, Hounslow, south-west side, from its junction with Prince Regent Road to its junction with High Street	A
	bi	Laurence Road, Hounslow, north-east side, from its junction with Prince Regent Road to a point 19 metres south-east of the south-eastern kerb line of Prince Regent Road	A
	bii	Laurence Road, Hounslow, from a point 21 metres north-west of the south-eastern wall of No.54/66 High Street to its junction with High Street	A
732	ai	Lawford Road, Chiswick, north-east side, from the north-western kerb-line of Park Road to a point 10 metres north-west of that kerb-line	A
	a ii	Lawford Road, Chiswick, north-east side, from a point 3.5 metres south-east of the common boundary of No. 132 Park Road and No. 3 Lawford Road to a point 3.5 metres north-west of that boundary	YY
	a iii	Lawford Road, Chiswick, north-east side, from a point 3.7 metres south-east of the common boundary of Nos.15/17 Lawford Road to a point 0.3 metres south-east of the common boundary of Nos.15/17 Lawford Road	YY
	a iv	Lawford Road, Chiswick, north-east side, From a point 0.5 metres south-east of the common boundary of No. 19 Lawford Road and No. 152 Sutton Court Road to a point 4.5 metres north-west of that boundary	YY
	av	Lawford Road, Chiswick, north-east side, From a point 8.6 metres south-east of the south-eastern kerb-line of Sutton Court Road north-westwards to that kerb-line	A
	bi	Lawford Road, Chiswick, south-west side, from a point 8.6 metres south-east of the south-eastern kerb-line of Sutton Court Road northwestwards to that kerb-line	A

1 Item Number	2 Street Reference	3 Street	4 Prescribed Hours - see Schedule 3
	bii	Lawford Road, Chiswick, south-west side, From a point 12.3 metres south-east of the south-eastern kerb-line of Sutton Court Road to a point 8.6 metres south-east of that kerb-line	YY
	biii	Lawford Road, Chiswick, south-west side, From a point 4.3 metres south-east of the party wall of Nos. 4 and 5 Braid Court, Lawford Road to a point 4.1 metres north-west of that party wall	YY
	biv	Lawford Road, Chiswick, south-west side, From a point 2.5 metres north-west of the party wall of Nos. 1 and 2 Braid Court, Lawford Road to a point 3.9 metres north-west of the party wall of Nos. 2 and 3 Braid Court, Lawford Road	YY
	bv	Lawford Road, Chiswick, south-west side, From a point 6 metres north-west of the common boundary of Nos. 4/4a and 6 Lawford Road to a point 2.5 metres south-east of the party wall of Nos. 1 and 2 Barid Court, Lawford Road	YY
	bvi	Lawford Road, Chiswick, south-west side, From a point 4 metres south-east of the common boundary of Nos. 6 and 8 Lawford Road to a point 4 metres north-west of that boundary	YY
	bvii	Lawford Road, Chiswick, south-west side, From a point 2 metres south-east of the common boundary of No. 134 Park Road and No. 10 Lawford Road to a point 4.7 metres north-west of that boundary	YY
	bviii	Lawford Road, Chiswick, south-west side, From a point 7.5 metres north-west of the northern kerb-line of Park Road to a point 14.1 metres north-west of that kerb-line	YY
	bix	Lawford Road, Chiswick, south-west side, from the north-western kerb-line of Park Road to a point 7.5 metres north-west of that kerb-line	A
733	ai	Lawrence Road, Hounslow, both sides, between the south-western kerb-line of Green Lane and a point 12.0 metres south-west of that kerb-line	A
734	ai	Layton Road, Brentford, north-west side, from the south-western kerb-line of Ealing Road to a point 10 metres south-west of that kerb-line	A
	aii	Layton Road, Brentford, north-west side, from the south-western building line of No. 32 Layton Road to a point 19.0 metres north-east of the north-eastern kerb-line of Brook Lane North	MMM
	aiii	Layton Road, Brentford, north-west side, from a point 10 metres north-east of the north-eastern kerb-line of Brook Lane North to a point 10 metres south-west of the south-western kerb-line of Brook Lane North	A
	aiv	Layton Road, Brentford, north-west side, from the north-western kerb-line of Layton Road fronting Nos.38 to 46 Layton Road to a point 10 metres south-west of the south-western kerb-line of Brook Lane North	PP
	bi	Layton Road, Brentford, south-east side, between the south-western kerb-line of Ealing Road and a point 10 metres south-west of that kerb-line	A
	bii	Layton Road, Brentford, south-east side, from a point 2.0 metres north-east of the boundary wall of Nos. 10/11 Layton Road to the boundary wall of Nos. 14/15 Layton Road	MMM

1 Item Number	2 Street Reference	3 Street	4 Prescribed Hours - see Schedule 3
	biii	Layton Road, Brentford, south-east side, from a point 5.0 metres south-west of the boundary wall of Nos. 14/15 Layton Road to a point 16.0 metres north-east of the boundary wall of Nos. 20/21 Layton Road	MMM
	biv	Layton Road, Brentford, south-east side, from the boundary wall of Nos. 20/21 Layton Road to a point 30.5 metres north-east of the boundary wall of Nos. 28/29 Layton Road	MMM
	bv	Layton Road, Brentford, south-east side, from a point 4.8 metres north-east of the boundary wall of Nos. 28/29 Layton Road to a point opposite the south-western building line of No. 32 Layton Road	A
	bvi	Layton Road, Brentford, south-east side, from the south-western building line of No. 32 Layton Road to a point 10 metres north-east of the north-eastern kerb-line of Brook Lane North	MMM
	bvii	Layton Road, Brentford, south-east side, from a point 10.0 metres north-east of the north-eastern kerb-line of Brook Lane North to the north-eastern building line of No. 85 Layton Road	A
	bviii	Layton Road, Brentford, south-east side, from the north-eastern building line of No.85 Layton Road to the south-western building line of No.82 Layton Road	MMM
	bix	Layton Road, Brentford, south-east side, from the south-western building line of No.82 Layton Road to the south-westernmost extremity of Layton Road, including the turning head	A
735	ai	Layton Road, Hounslow, both sides, from the junction with Whitton Road to a point 4 metres east of the western wall of No. 24 Whitton Road	A
	aii	Layton Road, Hounslow, both sides, from the junction with Inwood Road northwards for a distance of 10 metres	A
	bi	Layton Road, Hounslow, north-east side, from a point 8 metres west of the party wall of Nos. 2 and 4 Layton Road eastwards for a distance of 2 metres	CC
	bii	Layton Road, Hounslow, north-east side, from a point 1 metres west of the party wall of Nos. 6 and 8 Layton Road eastwards for a distance of 33.5 metres	CC
	biii	Layton Road, Hounslow, north-east side, from a point 7 metres west of the junction with Holly Road to a point 5 metres east of the junction with Holly Road	A
	biv	Layton Road, Hounslow, north-east side, from a point 4 metres west of the junction Temple Road to a point 1 metre south of the party wall of Nos. 20 and 22 Layton Road	A
	ci	Layton Road, Hounslow, east side, from the party wall of Nos. 24 and 26 Layton Road southwards for a distance of 9.5 metres	CC
	cii	Layton Road, Hounslow, east side, from a point 3 metres south of the party wall of Nos. 32 and 34 Layton Road to the southern flank wall of No. 34a Layton Road	CC
	ciii	Layton Road, Hounslow, east side, from a point 4.5 metres north of the party wall of No. 36 Layton Road and 'The Bungalow', Layton Road southwards for a distance of 6 metres	CC

1 Item Number	2 Street Reference	3 Street	4 Prescribed Hours - see Schedule 3
	di	Layton Road, Hounslow, west side, from a point 10 metres north of the junction with Pownall Gardens to a point 5 metres south of the junction with Pownall Road	CC
	dii	Layton Road, Hounslow, west side, from a point 5 metres south of the junction with Pownall Road to a point 5 metres north of the junction with Pownall Road	A
	diii	Layton Road, Hounslow, west side, from a point 5 metres north of the junction with Pownall Road to the southern flank wall of No. 17 Layton Road	CC
	ei	Layton Road, Hounslow, south-west side, from the southern flank wall of No. 17 Layton Road to a point 3.5 metres south-east of the party wall of Nos. 15 and 15a Layton Road	A
	eii	Layton Road, Hounslow, south-west side, from the party wall of Nos. 15 and 15a Layton Road eastwards for a distance of 3 metres	CC
	eiii	Layton Road, Hounslow, south-west side, from a point 6.5 metres west of the party wall of Nos. 1 and 3 Layton Road to a point 4 metres east of the western flank wall of No. 24 Whitton Road	CC
736	ai	Leamington Close, Hounslow, both sides, from its junction with Priory Road northwards for a distance of 7 metres	A
	bi	Leamington Close, Hounslow, east side, from a point 7 metres north of its junction with Priory Road to its northernmost extent	LLLL
	ci	Leamington Close, Hounslow, west side, from a point 27 metres north of its junction with Priory Road to its northernmost extent	LLLL
737	ai	Lebanon Avenue, Feltham, south-west side, from the junction with Main Street to the south-eastern building line of No. 1 Lebanon Avenue	A
	bi	Lebanon Avenue, Feltham, north-east side, from the junction with Main Street to the south-eastern building line of No. 2 Lebanon Avenue	A
	biii	Lebanon Avenue, Feltham, north-east side, from a point 5.0 metres south-east of the south-eastern kerb-line of Malthouse Drive to a point 5.0 metres north-west of the north-western kerb-line of Malthouse Drive	A
738	ai	Legrace Avenue, Hounslow, both sides, between the south-western kerb-line of the service road fronting Nos.392 to Nos.448/450 Bath Road, Hounslow and a point opposite the south-western wall of No.448 Bath Road, Hounslow	FF
	bi	Legrace Avenue, Hounslow, north-west side, From a point 6.0 metres south of the south-western kerb-line of Lela Avenue northwards to a point 8.3 metres north of the north-eastern kerb-line of Lela Avenue.	A
	bii	Legrace Avenue, Hounslow, north-west side, From a point 7.0 metres south-west of the south-western kerb-line of Lela Avenue north-eastwards to a point opposite the party wall of Nos. 44 and 46 Legrace Avenue.	A
739	ai	Leigh Road, Hounslow, both sides, between the south-eastern kerb-line of Ellerdine Road and a point 6.0 metres south-east of that kerb-line	A
	a ii	Leigh Road, Hounslow, both sides, between the north-western kerb-line of Catherine Gardens and a point 6.0 metres north-west of that kerb-line	A

1 Item Number	2 Street Reference	3 Street	4 Prescribed Hours - see Schedule 3
740	ai	Leigham Drive, Isleworth, both sides, the north to south arm, from the junction with Great West Road to a point 8 metres north of the southern boundary of No. 718 Great West Road	A
	aii	Leigham Drive, Isleworth, both sides, the north to south arm, from the junction with the east to west arm of Leigham Drive to a point 8 metres south of the northern boundary of No. 718 Great West Road	A
	bi	Leigham Drive, Isleworth, south side, the east to west arm, from a point 8 metres east of the western boundary of No. 720 Great West Road to a point 8 metres west of the eastern boundary of No. 718 Great West Road	A
741	ai	Lela Avenue, Hounslow, both sides, from the north-western kerb-line of Legrace Avenue north-westwards for a distance of 9.0 metres.	A
	aii	Lela Avenue, Hounslow, both sides, from the north-western kerb-line of Legrace Avenue north-westwards to a point in line with the south-east facing wall of No. 43 Legrace Avenue.	A
	bi	Lela Avenue, Hounslow, south side, from a point in line with the party wall of Nos. 53 and 55 Lela Avenue eastwards to a point 8.0 metres east of a point opposite the main south-east facing flank wall of No. 102 Lela Avenue.	A
	ci	Lela Avenue, Hounslow, south-east side, from a point 5.0 metres north-east of the party wall of Nos. 31 and 33 Lela Avenue north-eastwards to a point 1.5 metres south-west of the party wall of Nos. 39 and 41 Lela Avenue.	A
	di	Lela Avenue, Hounslow, north-east side, from a point in line with the party wall of Nos. 9 and 11 Lela Avenue north-westwards to a point 7.5 metres north-west of the north-western kerb-line of Kevin Close.	A
	dii	Lela Avenue, Hounslow, north-east side, from a point 3.0 metres south-east of a point in line with the south-eastern flank wall of No. 19 Lela Avenue north-west/northwards to a point 5.0 metres north of a point in line with the party wall of Nos. 19 and 21 Lela Avenue.	A
742	ai	Lemon Grove (the north-west to south-east arm), Feltham, both sides, from the north-western kerb-line of Highfield Road to a point 3.1 metres north-west of the south-eastern building line of Belvedere House, Lemon Grove	A
	bi	Lemon Grove (the north-west to south-east arm), Feltham, north-east side, from a point 17.1 metres north-west of the south-eastern building line of Belvedere House, Lemon Grove to a point 23.3 metres south-east of the north-western building line of Belvedere House, Lemon Grove	A
	ci	Lemon Grove (the north-west to south-east arm), Feltham, south-west side, from a point 17.3 metres north-west of the south-eastern building line of Belvedere House, Lemon Grove to a point 1.0 metres north-east of the north-eastern building line of Archer Court, Hazel Grove	A
	cii	Lemon Grove (the north-west to south-east arm), Feltham, south-west side, from a point 19.6 metres south-east of the north-western building line of Belvedere House, Lemon Grove to a point 1.0 metre north-east of the north-eastern building line of Archer Court, Hazel Grove	A

1 Item Number	2 Street Reference	3 Street	4 Prescribed Hours - see Schedule 3
	di	Lemon Grove (the north-east to south-west arm), Feltham, north-west side, from a point 9.0 metres south-west of the south-western building line of Belvedere House, Lemon Grove to a point 14.3 metres south-west of the south-western building line of Belvedere House, Lemon Grove	A
	ei	Lemon Grove (the north-east to south-west arm), Feltham, south-west side, from a point 1.8 metres north-west of the north-western building line of Nos 269-274 Magnolia Court, Orchard Road to a point 4.2 metres south-east of the north-western building line of Nos 269-274 Magnolia Court, Orchard Road	A
743	ai	Letchworth Avenue, Feltham, both sides, between the north-eastern kerb-line of Bedfont Lane and a point 10 metres north-east of that kerb-line	A
	bi	Letchworth Avenue, north-west side, from the south-western kerb-line of Cassiobury Avenue to a point 0.8 metres south-west of a point opposite the common boundary of Nos. 52/54 Letchworth Avenue	A
744	ai	Lewin Terrace, Feltham, east side, from the northernmost junction with Page Road to a point 1 metre south of the party wall of Nos. 25 and 27 Lewin Terrace	A
	a ii	Lewin Terrace, Feltham, east side, from the party wall of Nos. 17 and 19 Lewin Terrace to the party wall of Nos. 19 and 21 Lewin Terrace	A
	a iii	Lewin Terrace, Feltham, east side, from the junction with the service road fronting Nos. 470-540 Staines Road to a point 13 metres north of the party wall of Nos. 14 and 16 Lewin Terrace	A
	bi	Lewin Terrace, Feltham, south-west side, from the junction with the service road fronting Nos. 470-540 Staines Road to a point 1 metre north-west of the common boundary of Nos. 8 and 10 Lewin Terrace	A
	cii	Lewin Terrace, Feltham, south-west side, from the southern building line of No. 470 Staines Road to a point 1 metre south-east of the common boundary of Nos. 6 and 8 Lewin Terrace	A
745	ai	Lichfield Road, Hounslow, both sides, between the north-western kerb-line of Salisbury Road and a point 10.0 metres north-west of that kerb-line.	A
	a ii	Lichfield Road, Hounslow, both sides, between the south-eastern kerb-line of Arundel Road and a point 7.5 metres south-east of that kerb-line	A
746	ai	Lincoln Road, Feltham, both sides, from its junction with Winchester Road southwards for a distance of 10 metres	A
	a ii	Lincoln Road, Feltham, both sides, from the junction with York Way to a point 5.5 metres north of the southern boundary line of No. 11 York Way	A
747	ai	Linden Avenue, Hounslow, both sides, from the junction with Station Road to a point 2 metres north-east of the north-eastern building line of No. 47 Station Road	A
	bi	Linden Avenue, Hounslow, north-west side, from a point 2 metres north-east of the north-eastern flank wall of No. 47 Station Road to the south-western extremity of Linden Avenue	CC

1 Item Number	2 Street Reference	3 Street	4 Prescribed Hours - see Schedule 3
	ci	Linden Avenue, Hounslow, south-east side, from a point 22 metres south-west of the north-eastern wall of Nos. 47 Station Road to a point 2.5 metres north-east of the party wall of Nos. 2 and 4 Linden Avenue	CC
	cii	Linden Avenue, Hounslow, south-east side, from a point 2.5 metres south-west of the party wall of Nos. 2 and 4 Linden Avenue to a point 3 metres north-east of the party wall of Nos. 6 and 8 Linden Avenue	CC
	ciii	Linden Avenue, Hounslow, south-east side, from a point 3 metres south-west of the party wall of Nos. 6 and 8 Linden Avenue to the south-western extremity of Linden Avenue	CC
748	ai	Linden Gardens, Chiswick, east side, the eastern arm, from its junction with Chiswick High Road southwards for a distance of 3.2 metres	A
	a ii	Linden Gardens, Chiswick, east side, the eastern arm, from a point 3.7 metres south of the northern boundary line of No.1 Linden Gardens to a point 9.8 metres south of its junction with Chiswick High Road	A
	a iii	Linden Gardens, Chiswick, east side, the eastern arm, from a point 6 metres north of the party wall of Nos. 53 and 54 Linden Gardens to the party wall of Nos. 50 and 51 Linden Gardens	A
	a iv	Linden Gardens, Chiswick, east side, the western arm, from a point 2.2 metres north of the southern building line of No.58 Linden Gardens south-eastwards to the western boundary line of No.58 Linden Gardens	QQQ
	av	Linden Gardens, Chiswick, east side, the western arm, from a point 2.2 metres south of the northern building line of No.69A Linden Gardens northwards for a distance of 5.6 metres	QQQ
	avi	Linden Gardens, Chiswick, east side, the western arm, from a point 1 metre south of the northern boundary line of No.6a Linden Gardens northwards for a distance of 4 metres	QQQ
	avii	Linden Gardens, Chiswick, east side, the western arm, from its junction with Chiswick High Road southwards for a distance of 8.5 metres	A
	bi	Linden Gardens, Chiswick, west side, the eastern arm, from its junction with Chiswick High Road southwards for a distance of 18 metres	A
	bii	Linden Gardens, Chiswick, west side, the eastern arm, from a point 0.5 metres north of the boundary wall of Nos. 51/52 Linden Gardens to a point 0.5 metres north of the boundary wall of Nos. 52/ 53 Linden Gardens	QQQ
	biii	Linden Gardens, Chiswick, west side, the eastern arm, from a point 2 metres north of the southern building line of No.57 Linden Gardens southwards to the eastern boundary line of No.57 Linden Gardens	QQQ
	biv	Linden Gardens, Chiswick, west side, the western arm, from a point 4 metres north of the party wall of Nos. 24 and 25 Linden Gardens to a point 1.7 metres west of the party wall of Nos. 26 and 27 Linden Gardens	QQQ
	bv	Linden Gardens, Chiswick, west side, the western arm, from a point 2.5 metres north of the party wall of Nos. 7b and 10 Linden Gardens northwards for a distance of 4.5 metres	QQQ

1 Item Number	2 Street Reference	3 Street	4 Prescribed Hours - see Schedule 3
	bvi	Linden Gardens, Chiswick, west side, the western arm, from the southern boundary of Nos. 227-229 Chiswick Road southwards for a distance of 2 metres	QQQ
	bvii	Linden Gardens, Chiswick, west side, the western arm, from its junction with Chiswick High Road southwards for a distance of 11 metres	A
	ci	Linden Gardens, Chiswick, south side, from a point 1.5 metres east of the party wall of No.28 Linden Gardens and No.1 Campden Terrace, Linden Gardens to a point 1.3 metres west of the party wall of No.29 Linden Gardens and No.5 Campden Terrace, Linden Gardens	QQQ
749	ai	Lingwood Gardens, Isleworth, north-west side, from the north-eastern kerb-line of Ridgeway Road North to a point 4.0 metres north-east of that kerb-line.	A
	bi	Lingwood Gardens, Isleworth, south-east side, from the north-eastern kerb-line of Ridgeway Road North to a point 5.0 metres north-east of that kerb-line.	A
750	ai	Link Road, Feltham, both sides, from the junction with Tachbrook Road south-eastwards for a distance of 6 metres	A
	aii	Link Road, Feltham, both sides, from the junction with Fruen Road north-westwards for a distance of 6 metres	A
	bi	Link Road, Feltham, south-west side, from a point 2 metres south-east of the north-western boundary of No. 63 Fruen Road to a point 5.8 metres north-west of that boundary	A
751	ai	Linkfield Road, Isleworth, both sides, from its junction with London Road south-eastwards for a distance of 12 metres	A
	aii	Linkfield Road, Isleworth, both sides, from a point 12 metres south-east of its junction with London Road south-eastwards for a distance of 10 metres	JJJJ
	bi	Linkfield Road, Isleworth, north-east side, from the boundary of Nos. 22/24 Linkfield Road to the extended north-western building line of No.40 Linkfield Road	A
	bii	Linkfield Road, Isleworth, north-east side, from a point 1 metres south-east of the boundary of Nos. 60/62 Linkfield Road to a point 2 metres south-east of the boundary of Nos. 62/64 Linkfield Road	JJJJ
	biii	Linkfield Road, Isleworth, north-east side, from a point 6 metres south-east of the boundary of Nos. 84/86 Linkfield Road for a distance of 6 metres in a south-easterly direction	JJJJ
	biv	Linkfield Road, Isleworth, north-east side, from a point 6 metres south-east of the boundary of Nos. 88/90 Linkfield Road to a point 5 metres north-west of the boundary of Nos. 96/98 Linkfield Road	JJJJ
	bv	Linkfield Road, Isleworth, north-east side, from a point 2.5 metres south-east of the boundary of Nos. 102/106 Linkfield Road to the party wall of Nos 114/116 Linkfield Road	JJJJ
	bvi	Linkfield Road, Isleworth, north-east side, from a point 6 metre south-east of the junction with Smallberry Avenue to the party wall of Nos 114/116 Linkfield Road	A
	bvii	Linkfield Road, Isleworth, north-east side, from a point 7.5 metres south-east of the boundary of Nos. 128/130 Linkfield Road for a distance of 6 metres in a south-easterly direction	JJJJ

1 Item Number	2 Street Reference	3 Street	4 Prescribed Hours - see Schedule 3
	bviii	Linkfield Road, Isleworth, north-east side, from a point 1.7 metres south-east of the boundary of Nos. 138/140 Linkfield Road for a point 7 metres south-east of the boundary of Nos. 138/140 Linkfield Road	JJJJ
	bix	Linkfield Road, Isleworth, north-east side, from a point 2 metres south-east of its extended north-western building line of number 15 Raybell Court for a distance of 8 metres in a south-easterly direction	JJJJ
	bx	Linkfield Road, Isleworth, north-east side, from a point 10 metres south-east of its extended north-western building line of number 15 Raybell Court to a point 3 metres north-west of the boundary of Nos. 158/160 Linkfield Road	A
	bxi	Linkfield Road, Isleworth, north-east side, from a point 8 metres north-west of the property boundary of 180/182 Linkfield Road for a distance of 6 metres in a south-easterly direction	JJJJ
	bxii	Linkfield Road, Isleworth, north-east side, from a point 2 metres south-east of the property boundary of 180/182 Linkfield Road to a point 7 metres north-west of the boundary of Nos. 190/192 Linkfield Road	JJJJ
	bxiii	Linkfield Road, Isleworth, north-east side, from a point 7.2 metres south-east of the boundary of Nos. 190/192 Linkfield Road to a point 4 metres north-west of the boundary of Nos. 196/198 Linkfield Road	JJJJ
	bxiv	Linkfield Road, Isleworth, north-east side, from a point 9 metres north-west of the boundary of Nos. 200/202 Linkfield Road for a distance of 6 metres in a south-easterly direction	JJJJ
	bxv	Linkfield Road, Isleworth, north-east side, from a point 6 metres west of its junction with Lismore Close to a point 4 metres east of its junction with Lismore Close	A
	bxvi	Linkfield Road, Isleworth, north-east side, from a point 12 metres south-east of its junction with Lismore Close for a distance of 12 metres in a south-easterly direction	JJJJ
	bxvii	Linkfield Road, Isleworth, north-east side, from its junction with Twickenham Road for a distance of 13 metres in a north-westerly direction	A
	ci	Linkfield Road, Isleworth, south-west side, from a point 37 metres south-east of its junction with London Road to a point 1 metre north-west of the boundary of Nos. 3/5 Linkfield Road	A
	cii	Linkfield Road, Isleworth, south-west side, from the party wall of Nos. 141/143 Linkfield Road to the party wall of Nos. 145/147 Linkfield Road	A
	cii	Linkfield Road, Isleworth, south-west side, from a point 1 metre south-east of the boundary of Nos. 9/11 Linkfield Road to a point 8 metres south-east of the junction with Loring Road	A
	ciii	Linkfield Road, Isleworth, south-west side, from from the common boundary of Nos 141/143 Linkfield Road to the common boundary of Nos 145/147 Linkfield Road	A
	civ	Linkfield Road, Isleworth, south-west side, from a point 18 metres north-west of the boundary of Nos. 156/158 Linkfield Road to a point 8 metres north-west of the boundary of Nos. 156/158 Linkfield Road	A

1 Item Number	2 Street Reference	3 Street	4 Prescribed Hours - see Schedule 3
	cv	Linkfield Road, Isleworth, south-west side, from a point 8 metres south-east of the junction with Kendall Road to a point 8 metres north-west of the junction with Kendall Road	A
	cvi	Linkfield Road, Isleworth, south-west side, from the eastern building line of No.201 Linkfield Road to a point 23 metres north-west of its junction with Twickenham Road	JJJJ
	cvi	Linkfield Road, Isleworth, south-west side, from its junction with Twickenham Road for a distance of 14 metres in a north-westerly direction	A
752	ai	Linslade Close, Hounslow, north-west side, From a point 0.4 metres north-west of the party wall of Ns.20/21 Linslade Close to the south-eastern extremity of Linslade Close	A
753	ai	Lion Way, Brentford, both sides, from a point 15 metres west of the junction with Half Acre to the junction with Half Acre	A
	bi	Lion Way, Brentford, north side, from a point 7 metres east of the common boundary of Nos. 11 and 12 Lion Way to a point 15 metres west of the junction with Half Acre	G
	bii	Lion Way, Brentford, north side, from a point 7 metres east of the eastern building line of No. 2 Lion Way to a point 4 metres west of the common boundary of Nos. 11 and 12 Lion Way	A
	biii	Lion Way, Brentford, north side, from a point 4.5 metres west of the common boundary of Nos. 208 and 209 High Street to a point 2 metres east of the western building line of No. 2 Lion Way	A
	biv	Lion Way, Brentford, north side, from a point 1 metre east of the common boundary of Nos. 205 and 206 High Street to a point 9 metres west of the common boundary of Nos. 208 and 209 High Street	G
	bv	Lion Way, Brentford, north side, from a point 3.5 metres west of the common boundary of No.198 High Street and Eco House, High Street to a point 4 metres east of that boundary	A
	bvi	Lion Way, Brentford, north side, from the junction with the north-easternmost north-west to south-east arm of Market Place eastwards for a distance of 5.5 metres	A
	ci	Lion Way, Brentford, south side, from the common boundary of Nos. 208 and 209 High Street to a point 15 metres west of the junction with Half Acre	G
	cii	Lion Way, Brentford, south side, from the junction with the north-easternmost north-west to south-east arm of Market Place to the common boundary of Nos. 208 and 209 Lion Way	A
754	ai	Lion Wharf Road, Isleworth, north side, from the junction with South Street to a point 41 metres east of the westernmost building line of Swan Court, Lion Wharf Road	A
	aai	Lion Wharf Road, Isleworth, north side, from a point 7 metres west of the easternmost building line of Lion Court, Swan Road to its easternmost extent	A
	bi	Lion Wharf Road, Isleworth, south side, from its junction with Richmond Road to a point 2 metres west of the western building line of Nos. 23-37 Swan Court, Swan Street	A
	bii	Lion Wharf Road, Isleworth, south side, from a point 2 metres west of the western building line of Nos. 23-37 Swan Court, Swan Road to a point 3.4 metres east of the western building line of Nos. 1-84 Lion Court, Lion Wharf Road	DD

1 Item Number	2 Street Reference	3 Street	4 Prescribed Hours - see Schedule 3
	biii	Lion Wharf Road, Isleworth, south side, from a point 3.5 metres east of the western building line of Nos. 1-84 Lion Court, Lion Wharf Road to the easternmost extent of Lion Wharf Road	A
755	ai	Lionel Road North, Brentford, both sides, from the northern building line of No. 35 Lionel Road North to a point 0.5 metres south of the northern building line of No. 43 Lionel Road North	A
	aii	Lionel Road North, Brentford, both sides, from the northern building line of No.140 Lionel Road North to a point 1 metre north of the boundary of Nos. 142 and 144 Lionel Road North	YYYY
	aiii	Lionel Road North, Brentford, both sides, from a point 19 metres south of the boundary of Lionel Primary School and Carville Hall Park North to a point 30.1 metres south of that boundary	YYYY
	aiv	Lionel Road North, Brentford, both sides, the access road fronting Nos. 358 to 372 Lionel Road North, from the south-western kerb-line of Lionel Road North to its south-western extremity	A
	av	Lionel Road North, Brentford, both sides, the access road fronting Nos. 292 to 206 Lionel Road North, from the south-western kerb-line of Lionel Road North to the south-western extremity	A
	avi	Lionel Road North, Brentford, both sides, the access road fronting Nos. 192 to 206 Lionel Road North, from the south-western kerb-line of Lionel Road North to the south-western extremity	A
	bi	Lionel Road North, Brentford, west side, from its junction with Popes Lane to a point 10.8 metres south of the northern building line of No. 1 Popes Lane	A
	bii	Lionel Road North, Brentford, west side, from a point 3.2 metres north of the southern building line of No. 2 Popes Lane to a point 0.8 metres south of the boundary of Nos. 376 and 378 Lionel Road North	YYYY
	biii	Lionel Road North, Brentford, west side, from a point 1.9 metres north of the boundary of Nos. 354 and 356 Lionel Road North to a point 1.9 metres south of the boundary of Nos. 374 and 376 Lionel Road North	A
	biv	Lionel Road North, Brentford, west side, from a point 0.4 metres north of the boundary of Nos. 352 and 354 Lionel Road North to a point 0.6 metres south of that boundary	YYYY
	bv	Lionel Road North, Brentford, west side, from a point 0.3 metres north of the southern building line of No. 350 Lionel Road North to a point 0.7 metres south of that building line	YYYY
	bvi	Lionel Road North, Brentford, west side, from a point 0.3 metres south of the boundary of Nos. 77 and 79 Lionel Road North to a point 0.7 metres north of the boundary of Nos. 81 and 83 Lionel Road North	YYYY
	bvii	Lionel Road North, Brentford, west side, from a point 1.8 metres south of the northern boundary of No. 75 Lionel Road North southwards for a distance of 1 metre	YYYY
	bviii	Lionel Road North, Brentford, west side, from the boundary of Nos. 71 and 73 Lionel Road North to a point 1 metres south of that boundary	YYYY

1 Item Number	2 Street Reference	3 Street	4 Prescribed Hours - see Schedule 3
	bix	Lionel Road North, Brentford, west side, from a point 0.6 metres south of the boundary of Nos. 65 and 67 Lionel Road North to a point 3.2 metres south of the southern boundary of No. 69 Lionel Road North	YYYY
	bx	Lionel Road North, Brentford, west side, from a point 0.2 metres north of the boundary of Nos. 61 and 63 Lionel Road North to a point 0.8 metres south of that boundary	YYYY
	bxi	Lionel Road North, Brentford, west side, from a point 0.5 metres north of the boundary of Nos. 312 and 314 Lionel Road North to a point 0.5 metres south of that boundary	YYYY
	bxii	Lionel Road North, Brentford, west side, from a point 2.2 metres north of the boundary of Nos. 288 and 290 Lionel Road North to a point 0.5 metres north of the boundary of Nos. 308 and 310 Lionel Road North	A
	bxiii	Lionel Road North, Brentford, west side, from a point 2.2 metres north of the boundary of Nos. 288 and 290 Lionel Road North to a point 1 metre south of the boundary of Nos. 288 and 290 Lionel Road North	YYYY
	bxiv	Lionel Road North, Brentford, west side, from a point 0.5 metres north of the boundary of Nos. 284 and 286 Lionel Road North to a point 0.5 metres south of that boundary	YYYY
	bxv	Lionel Road North, Brentford, west side, from a point 0.5 metres north of the boundary of Nos. 33 and 35 Lionel Road North to a point 0.5 metres south of that boundary	YYYY
	bxvi	Lionel Road North, Brentford, west side, from a point 2.3 metres south of the boundary of Nos. 31 and 33 Lionel Road North southwards for a distance of 1 metre	YYYY
	bxvii	Lionel Road North, Brentford, west side, from a point 0.9 metres north of the boundary of Nos. 23 and 25 Lionel Road North northwards for a distance of 1 metre	YYYY
	bxviii	Lionel Road North, Brentford, west side, from with the northern building line of No. 252 Lionel Road North northwards for a distance of 5.3 metres	YYYY
	bxix	Lionel Road North, Brentford, west side, from a point 0.5 metres south of the boundary of Nos. 248 and 250 Lionel Road North to a point 0.5 metres north of that boundary	YYYY
	bxx	Lionel Road North, Brentford, west side, from a point 4.8 metres south of the southern building line of No. 246 Lionel Road North to a point 3.1 metres north of that building line	YYYY
	bxxi	Lionel Road North, Brentford, west side, from a point 0.8 metres north of the boundary of Nos. 9 and 11 Lionel Road North to a point 0.2 metres south of that boundary	YYYY
	bxxii	Lionel Road North, Brentford, west side, from the boundary of Nos. 188 and 190 Lionel Road North to a point 8 metres north of the northern building line of No. 214 Lionel Road North	A
	bxxiii	Lionel Road North, Brentford, west side, from a point 0.5 metres north of the boundary of Nos. 184 and 186 Lionel Road North to a point 0.5 metres south of that boundary	YYYY
	bxxiv	Lionel Road North, Brentford, west side, from the southern building line of No. 184 Lionel Road North to a point 10.2 metres south of that building line	YYYY
	bxxv	Lionel Road North, Brentford, west side, from a point 8 metres north of the boundary of Nos. 166 and 168 Lionel Road North to a point 17.6 metres north of that boundary	YYYY

1 Item Number	2 Street Reference	3 Street	4 Prescribed Hours - see Schedule 3
	bxxvi	Lionel Road North, Brentford, west side, from a point 2 metres north of the northern boundary of No. 148 Lionel Road North to a point 4.3 metres south of that boundary	YYYY
	bxxvii	Lionel Road North, Brentford, west side, from a point 0.5 metres south of the boundary of Nos. 144 and 146 Lionel Road North to a point 0.5 metres north of that boundary	YYYY
	bxxviii	Lionel Road North, Brentford, west side, from a point 7.9 metres south of the boundary of School Caretakers House and Lionel Primary School to a point 8.9 metres south of that boundary	YYYY
	bxxix	Lionel Road North, Brentford, west side, from a point 17.8 metres south of the boundary of School Caretakers House and Lionel Primary School to a point 18.8 metres south of that boundary	YYYY
	bxxx	Lionel Road North, Brentford, west side, from a point 67.5 metres south of the boundary of School Caretakers House and Lionel Primary School to the boundary of Lionel Primary School and Carville Hall Park North	A
	bxxxix	Lionel Road North, Brentford, west side, from a point 93 metres south of the boundary line of Lionel Primary School and Carville Hall Park North to its junction with Great West Road	A
	ci	Lionel Road North, Brentford, east side, from its junction with Popes Lane to a point 5.8 metres south of the northern building line of No. 1 Popes Lane	A
	cii	Lionel Road North, Brentford, east side, from the southern boundary of No. 2 Popes Lane southwards for a distance of 1.9 metres	YYYY
	ciii	Lionel Road North, Brentford, east side, from a point 1 metre north of the southern building boundary of No. 101 Lionel Road North to a point 1.2 metres south of the boundary of Nos. 97 and 99 Lionel Road North	YYYY
	civ	Lionel Road North, Brentford, east side, from a point 1.3 metres south of the northern boundary of No. 95 Lionel Road North to a point 1.2 metres north of the southern boundary of No. 97 Lionel Road North	YYYY
	cv	Lionel Road North, Brentford, east side, from a point 0.5 metres south of the boundary of Nos. 93 and 95 Lionel Road North to a point 0.5 metres north of that boundary	YYYY
	cvi	Lionel Road North, Brentford, east side, from a point 1 metre south of the northern boundary of No. 91 Lionel Road North to a point 1 metre north of the southern boundary of No. 93 Lionel Road North	YYYY
	cvi	Lionel Road North, Brentford, east side, from a point 0.8 metres north of the southern boundary of No. 89 Lionel Road North to a point 0.9 metres south of the northern boundary of No. 87 Lionel Road North	YYYY
	cvi	Lionel Road North, Brentford, east side, from a point 1.1 metres south of the northern boundary of No. 83 Lionel Road North to a point 2.7 metres north of the southern boundary of No. 85 Lionel Road North	YYYY
	cix	Lionel Road North, Brentford, east side, from a point 0.5 metres north of the boundary of Nos. 77 and 79 Lionel Road North to a point 0.5 metres south of the boundary of Nos. 81 and 83 Lionel Road North	YYYY

1 Item Number	2 Street Reference	3 Street	4 Prescribed Hours - see Schedule 3
	cx	Lionel Road North, Brentford, east side, from a point 1.1 metres south of the northern boundary of No. 75 Lionel Road North to a point 1.7 metres north of the southern boundary of No. 77 Lionel Road North	YYYY
	cx	Lionel Road North, Brentford, east side, from a point 0.5 metres north of the boundary of Nos. 73 and 75 Lionel Road North to a point 0.5 metres south of that boundary	YYYY
	cxii	Lionel Road North, Brentford, east side, from a point 1 metre south of the northern boundary of No. 67 Lionel Road North to a point 1 metre north of the southern boundary of No. 69 Lionel Road North	YYYY
	cxiii	Lionel Road North, Brentford, east side, from a point 0.5 metres north of the boundary of Nos. 65 and 67 Lionel Road North to a point 0.5 metres south of that boundary	YYYY
	cxiv	Lionel Road North, Brentford, east side, from a point 0.7 metres north of the boundary of No. 63 and 65 Lionel Road North to a point 0.3 metres south of that boundary	YYYY
	cxv	Lionel Road North, Brentford, east side, from a point 1.3 metres north of the southern boundary of No. 61 Lionel Road North to a point 0.3 metres south of the northern boundary of No. 59 Lionel Road North	YYYY
	cxvi	Lionel Road North, Brentford, east side, from a point 0.5 metres south of the boundary of Nos. 53 and 55 Lionel Road North to a point 1 metre south of the northern boundary of No. 51 Lionel Road North	YYYY
	cxvii	Lionel Road North, Brentford, east side, from a point 0.5 metres south of the northern boundary of No. 43 Lionel Road North to a point 4 metres north of the southern boundary of No. 45 Lionel Road North	YYYY
	cxviii	Lionel Road North, Brentford, east side, from a point 0.5 metres north of the boundary of Nos. 31 and 33 Lionel Road North to a point 0.5 metres south of that boundary	YYYY
	cxix	Lionel Road North, Brentford, east side, from a point 0.5 metres north of the boundary of Nos. 27 and 29 Lionel Road North to a point 0.5 metres south of that boundary	YYYY
	cxx	Lionel Road North, Brentford, east side, from a point 6.5 metres south of the boundary of Nos. 23 and 25 Lionel Road North to a point 1 metre north of the southern building line of No. 27 Lionel Road North	YYYY
	cxxi	Lionel Road North, Brentford, east side, from the boundary of Nos. 19 and 21 Lionel Road North to a point 1 metre south of that boundary	YYYY
	cxxii	Lionel Road North, Brentford, east side, from a point 4.2 metres south of the boundary of Nos. 15 and 17 Lionel Road North to the southern boundary of No. 19 Lionel Road North	YYYY
	cxxiii	Lionel Road North, Brentford, east side, from a point 0.8 metres north of the southern building line of No. 9 Lionel Road North to a point 1 metre south of the northern building line of No. 7 Lionel Road North	YYYY
	cxxiv	Lionel Road North, Brentford, east side, from a point 0.5 metres north of the boundary of Nos. 5 and 7 Lionel Road North to a point 0.5 metres south of that boundary	YYYY
	cxxv	Lionel Road North, Brentford, east side, from a point 0.5 metres north of the boundary of Nos. 3 and 5 Lionel Road North to a point 0.5 metres south of that boundary	YYYY

1 Item Number	2 Street Reference	3 Street	4 Prescribed Hours - see Schedule 3
	cxxvi	Lionel Road North, Brentford, east side, from a point 1 metre north of the southern building line of No. 1 Lionel Road North to a point 11.1 metres south of that building line	YYYY
	cxxvii	Lionel Road North, Brentford, east side, from the boundary of Nos. 208 and 210 Lionel Road North to a point 7.3 metres north of the northern building line of No. 214 Lionel Road North	A
	cxxviii	Lionel Road North, Brentford, east side, from a point 9.2 metres south of the common boundary of Nos. 208 and 210 Lionel Road North southwards for a distance of 1 metre	YYYY
	cxxix	Lionel Road North, Brentford, east side, from a point 0.5 metres south of the boundary of Nos. 164 and 166 Lionel Road North to a point 1.5 metres south of that boundary	YYYY
	cxxx	Lionel Road North, Brentford, east side, from a point 0.5 metres north of the boundary of School Caretakers House and Lionel Primary School to a point 0.5 metres south of that boundary	YYYY
	cxxx1	Lionel Road North, Brentford, east side, from a point 53 metres south of the southern building line of No. 140 Lionel Road North southwards for a distance of 8.5 metres	YYYY
	cxxxii	Lionel Road North, Brentford, east side, from a point 73 metres south of the boundary of No. 140 Lionel Road North southwards for a distance of 1 metre	YYYY
	cxxxiii	Lionel Road North, Brentford, east side, from a point 49 metres north of the boundary of Lionel Primary School and Carville Hall Park North to a point 50.5 metres north of that boundary	YYYY
	cxxxiv	Lionel Road North, Brentford, east side, from a point 93 metres south of the boundary line of Lionel Primary School and Carville Hall Park North to its junction with Great West Road	A
	di	Lionel Road North, Brentford, south side, (the island) from its westernmost junction with Great West Road to its easternmost junction with Great West Road	A
756	ai	Lionel Road South, Brentford, north-east side, from a point 23 metres south-east of the southern kerb-line of Great West Road south-eastwards for a distance of 115 metres	A
	aii	Lionel Road South, Brentford, north-east side, from a point 140 metres south-east of the southern kerb-line of Great West Road south-eastwards for a distance of 115 metres	A
	aiii	Lionel Road South, Brentford, north-east side, from a point 24.4 metres north-westwards of the north-western kerb-line of Kew Bridge Road north-westwards for a distance of 99 metres	A
	bi	Lionel Road South, Brentford, south-west side, from a point 23 metres south-east of the southern kerb-line of Great West Road to a point 24.4 metres north-westwards of the north-western kerb-line of Kew Bridge Road	A
757	ai	Lismore Close, Isleworth, both sides, from its junction with Linkfield Road north-eastwards for a distance of 8 metres	A
758	ai	Little Park Drive, Feltham, both sides, from the south-eastern kerb-line of Eastbourne Road south-eastwards for a distance of 8.0 metres	A

1 Item Number	2 Street Reference	3 Street	4 Prescribed Hours - see Schedule 3
	bi	Little Park Drive, Feltham, south-west side, from a point 8.0 metres north-west of the north-western kerb-line of Woodlawn Drive to a point 6.5 metres south-east of the south-eastern kerb-line of Woodlawn Drive	A
	bii	Little Park Drive, Feltham, south-west side, from a point 8.5 metres north-west of the north-western kerb-line of Oaks Avenue to a point 8.0 metres south-east of the south-eastern kerb-line of Oaks Avenue	A
	biii	Little Park Drive, Feltham, south-west side, from the north-western kerb-line of Hounslow Road, Feltham north-westwards to a point 2.5 metres south-east of the south-eastern building line of No.281 Hanworth Road	A
	ci	Little Park Drive, Feltham, north-east side, from a point 6.8 metres north-west of the north-western kerb-line of Meadow Road to a point 5.0 metres south-east of the south-eastern kerb-line of Meadow Road	A
	cii	Little Park Drive, Feltham, north-east side, from the north-western kerb-line of Hounslow Road, Feltham north-westwards for a distance of 18 metres	A
759	ai	Livingstone Road, Hounslow, north side, from the junction with Inwood Road eastwards for a distance of 10 metres	A
	a ii	Livingstone Road, Hounslow, north side, from the party wall of Nos. 33 and 34 Livingstone Road eastwards for a distance of 16.5 metres	CC
	a iii	Livingstone Road, Hounslow, north side, from a point 50 metres east of the party wall of Nos. 36 and 37 Livingstone Road to the eastern extremity of Livingstone Road, including the turning head	CC
	bi	Livingstone Road, Hounslow, south side, from the junction with Inwood Road eastwards for a distance of 8 metres	A
	bii	Livingstone Road, Hounslow, south side, from a point 17 metres east of the junction with Inwood Road eastwards for a distance of 8.5 metres	CC
	biii	Livingstone Road, Hounslow, south side, from a point 0.5 metres west of the western flank wall of No. 36 Livingstone Road to the eastern extremity of Livingstone Road	CC
760	ai	Locomotive Drive, Feltham, both sides, from the north-eastern kerb-line of Bedfont Lane north-eastwards for a distance of 5.0 metres	A
761	ai	Logan Close, Isleworth, south-west side, from the south-eastern kerb-line of London Road to a point 18.3 metres south-east of that kerb-line	G
	bi	Logan Close, Isleworth, north-east and south-east side, from the south-eastern kerb-line of London Road to a point 12.0 metres north-west of the south-western building line of No. 10 Lodge Close	A
762	ai	Logan Close, Hounslow, both sides, from a point 1.8 metres south of the common boundary of Nos. 28 and 30 Logan Close to a point 4.6 metres north of that boundary	A
	bi	Logan Close, Hounslow, north side, from the junction with Belgrave Road to a point 2 metres east of the western flank wall of No. 2 Belgrave Road	A
	bii	Logan Close, Hounslow, north side, from a point 7.1 metres west of the access road fronting Nos. 1-28 Logan Close to a point 7 metres east of that access road	A

1 Item Number	2 Street Reference	3 Street	4 Prescribed Hours - see Schedule 3
	biii	Logan Close, Hounslow, north side, from a point 19 metres west of the access road fronting Nos. 24-52 Logan Close to a point 4.2 metres east of that access road	A
	ci	Logan Close, Hounslow, south side, from the junction with Belgrave Road to a point 7.4 metres west of the western kerb-line of the vehicular access to St Michael and St Martin RC Primary School	A
763	ai	London Road, Brentford, north-west side, from junction with Syon Lane to the junction with High Street, Brentford, excluding the layby fronting Nos. 50-70 London Road	A
	aii	London Road, Brentford, north-west side, the service road fronting Nos. 35-41 London Road, for its entire extent	A
	bi	London Road, Brentford, south-east side, from the junction with Abbey Mews to its junction with High Street, Brentford	A
	bii	London Road, Brentford, south-east side, the service road fronting Nos. 35-41 London Road, from the westernmost junction with London Road to a point 14 metres west of the western building line of No. 41 London Road	A
	biii	London Road, Brentford, south-east side, the service road fronting Nos. 35-41 London Road, from the easternmost junction with London Road to the party wall of Nos. 39 and 41 London Road	A
764	ai	London Road, Hounslow, north-west side, from the junction with High Street, Hounslow to a point 3 metres north-east of the north-eastern building line of No. 656 London Road	A
	bi	London Road, Hounslow, south-east side, from the junction with High Street, Hounslow to a point 4 metres south-west of the party wall of Nos. 781 and 783 London Road	G
	bii	London Road, Hounslow, south-east side, from a point 4 metres south-west of the party wall of Nos. 781 and 783 London Road to a point 1 metre south-west of the party wall of Nos. 773 and 775 London Road	A
	biii	London Road, Hounslow, south-east side, from a point 1 metre south-west of the party wall of Nos. 773 and 775 London Road to a point 8 metres west of the eastern boundary of No. 745 London Road	DD
	biv	London Road, Hounslow, south-east side, from a point 8 metres west of the eastern boundary of No. 745 London Road to the junction with Bridge Road	A
765	ai	London Road, Isleworth, north-west side, from a point 3 metres north-east of the north-eastern building line of No. 656 London Road to a point 1.5 metres north-east of the party wall of Nos. 564 and 566 London Road	A
	aii	London Road, Isleworth, north-west side, from a point 2 metres north-east of the common boundary of Nos. 538 and 540 London Road to a point 26 metres north-east of the north-eastern building line of No. 520 London Road	A
	aiii	London Road, Isleworth, north-west side, from a point 26 metres north-east of the north-eastern building line of No. 520 London Road to the common boundary of Nos. 531 and 533 London Road	G
	aiv	London Road, Isleworth, north-west side, from the common boundary of Nos. 531 and 535 London Road to a point 5 metres west of the party wall of No. 480 London Road and No. 1 Odeon Parade, London Road	A

1 Item Number	2 Street Reference	3 Street	4 Prescribed Hours - see Schedule 3
	av	London Road, Isleworth, north-west side, from a point 1.5 metres east of the eastern building line of No. 7 Odeon Parade, London Road to a point 2 metres east of the western building line of No. 480 London Road	A
	avi	London Road, Isleworth, north-west side, from a point 5.5 metres east of the eastern building line of No. 480 London Road to a point 1 metre north-east of the party wall of Nos. 485 and 487 London Road	A
	avii	London Road, Isleworth, north-west side, from a point 11.5 metres west of the junction with Avenue Road to a point 1 metre west of the western flank wall of No. 450 London Road	A
	aviii	London Road, Isleworth, north-west side, from the party wall of Nos. 422 and 424 London Road to the junction with Wood Lane	A
	aix	London Road, Isleworth, north-west side, from a point 30 metres west of the western kerb-line of Twickenham Road to a point 2 metres east of the party wall of Nos. 148 and 150 London Road	A
	ax	London Road, Isleworth, north-west side, from a point 2 metres east of the party wall of Nos. 148 and 150 London Road to the south-western building line of No. 132 London Road	G
	axi	London Road, Isleworth, north-west side, from the south-western building line of No.132 London Road to the north-eastern building line of No. 118 London Road	Q
	axii	London Road, Isleworth, north-west side, from the north-eastern flank wall of No.118 London Road to the junction with Syon Lane	A
	bi	London Road, Isleworth, south-east side, from the junction with Bridge Road to a point 5 metres north-east of the common boundary of Nos. 564 and 566 London Road	A
	bii	London Road, Isleworth, south-east side, from the north-eastern building line of No. 567 London Road to a point 5.5 metres north-east of party wall of Nos. 585 and 587 London Road	G
	biii	London Road, Isleworth, south-east side, from the north-eastern building line of No. 567 London Road to the western building line of No. 539 London Road	A
	biv	London Road, Isleworth, south-east side, from the western building line of No. 539 London Road to the party wall of Nos. 531 and 533 London Road	G
	bv	London Road, Isleworth, south-east side, from the party wall of Nos. 531 and 533 London Road to the eastern building line of No. 7 Odeon Parade, London Road	A
	bviii	London Road, Isleworth, south-east side, from the eastern building line of No. 7 Odeon Parade, London Road to a point 2 metres east of the western building line of No. 468 London Road	G
	bix	London Road, Isleworth, south-east side, from a point 22.5 metres west of the party wall of Nos. 493 and 495 London Road to a point 3 metres west of the party wall of Nos. 493 and 495 London Road	A

1 Item Number	2 Street Reference	3 Street	4 Prescribed Hours - see Schedule 3
	bx	London Road, Isleworth, south-east side, from the party wall of Nos. 487 and 489 London Road to a point 3 metres west of the common boundary of Nos. 491 and 491a London Road	A
	bx i	London Road, Isleworth, south-east side, from the party wall of Nos. 467 and 469 London Road to the junction with Amhurst Gardens	A
	bx ii	London Road, Isleworth, south-east side, from a point 17.5 metres west of the western kerb-line of Twickenham Road to the party wall of Nos. 138 and 140 London Road	A
	bx iii	London Road, Isleworth, south-east side, from the party wall of Nos. 138 and 140 London Road to the party wall of Nos. 134 and 136 London Road	G
	bx iv	London Road, Isleworth, south-east side, from the party wall of Nos. 134 and 136 London Road to a point 1 metre south-west of the party wall of Nos. 128 and 130 London Road	A
	bx v	London Road, Isleworth, south-east side, from a point 1 metre south-west of the party wall of Nos. 128 and 130 London Road to the north-eastern building line of No. 126 London Road	G
	bx vi	London Road, Isleworth, south-east side, from the north-eastern building line of No. 126 London Road to the junction with Abbey Mews	A
	ci	London Road, Isleworth, both sides, the service road fronting Nos. 409-435 London Road, Isleworth, from the westernmost junction with main carriageway of London Road to a point 3 metres west of the common boundary of Nos. 433 and 435 London Road	A
	cii	London Road, Isleworth, both sides, the service road fronting Nos. 409-435 London Road, Isleworth, from the easternmost junction with the main carriageway of London Road to the common boundary of Nos. 411 and 413 London Road	A
	di	London Road, Isleworth, south-east side, the service road fronting Nos. 409-435 London Road, Isleworth, from the western building line of No. 419 London Road to the common boundary of Nos. 411 and 413 London Road	G
	dii	London Road, Isleworth, south-east side, the service road fronting Nos. 409-435 London Road, Isleworth, from the eastern building line of No. 421 London Road to the western building line of No. 419 London Road	A
	diii	London Road, Isleworth, south-east side, the service road fronting Nos. 409-435 London Road, Isleworth, from a point 3 metres west of the common boundary of Nos. 433 and 435 London Road to the eastern building line of No. 421 London Road	G
	div	London Road, Isleworth, south-east side, the service road fronting Nos. 317-331 London Road, for its entire length	A
766	ai	Longford Avenue, Feltham, both sides, from the junction with Kingston Avenue westwards for a distance of 6.6 metres	A
	bi	Longford Avenue, Feltham, north side, from the junction with Richmond Avenue to the boundary of Nos. 87 Longford Avenue and 12 Richmond Avenue	A
	bii	Longford Avenue, Feltham, north side, from a point 11 metres east of the junction with Welwyn Avenue to a point 10 metres west of that junction	A

1 Item Number	2 Street Reference	3 Street	4 Prescribed Hours - see Schedule 3
	ci	Longford Avenue, Feltham, south side, from the junction with Richmond Avenue eastwards for a distance of 11.5 metres	A
767	ai	Longleat Way, Feltham, both sides, from the junction with Hatton Road eastwards for a distance of 7 metres	A
	bi	Longleat Way, Feltham, north side, from a point 7 metres east of the junction with Hatton Road to the common boundary of Nos. 11 and 13 Longleat Way	K
768	ai	Lonsdale Road, Chiswick, south-west side, From the south-eastern kerb-line of Bath Road to a point 7.0 metres south-east of that kerb-line	A
	aii	Lonsdale Road, Chiswick, south-west side, From a point 26 metres south-east of the Bath Road to the boundary of 2 Lonsdale Road and 48 Bath Road	HH
	bi	Lonsdale Road, Chiswick, west side, From the northern kerb-line of Flanders Road to a point 5.0 metres north of that kerb-line	A
	ci	Lonsdale Road, Chiswick, east side, from the northern kerb-line of Flanders Road to a point 5.0 metres north of that kerb-line	A
	di	Lonsdale Road, Chiswick, north-east side, From the south-eastern kerb-line of Bath Road and a point 7.0 metres south-east of that kerb-line	A
	dii	Lonsdale Road, Chiswick, north-east side, From a point 28.0 metres south-east of the south-eastern kerb-line of Bath Road to the north-western boundary wall of No. 1 Lonsdale Road	HH
	diii	Lonsdale Road, Chiswick, north-east side, from a point 10 metres south-east of the north-western boundary wall of No. 1 Lonsdale Road to the party wall of Nos. 3/5 Lonsdale Road	HH
769	ai	Loraine Road, Chiswick, north-west side, from the north-east kerb-line of Thames Road for a distance of 5 metres in a north-easterly direction	A
	aii	Loraine Road, Chiswick, north-west side, from the south kerb-line of Ernest Gardens for a distance of 5 metres in a south-westerly direction	A
	bi	Loraine Road, Chiswick, south-east side, from the north-east kerb-line of Thames Road for a distance of 6 metres in a north-easterly direction	A
	bii	Loraine Road, Chiswick, south-east side, from the south kerb-line of Ernest Gardens for a distance of 5.5 metres in a southerly direction	A
770	ai	Lords Close, Feltham, both sides, between the south-eastern kerb-line of Canterbury Road and a point 10.0 metres south-east of that kerb-line	A
771	ai	Loring Road, Isleworth, north-west side, from its junction with St John's Road north-eastwards for a distance of 5 metres	A
	bi	Loring Road, Isleworth, south-east side, from its junction with St Johns Road for a distance of 6 metres in a north-easterly direction	A
	bii	Loring Road, Isleworth, south-east side, from a point 6 metres south-west of the boundary of Nos. 3/5 Loring Road to a point 20 metres north-east of its junction with St John's Road	JJJJ

1 Item Number	2 Street Reference	3 Street	4 Prescribed Hours - see Schedule 3
	biii	Loring Road, Isleworth, south-east side, from the boundary of Nos. 5/7 Loring Road to a point 5 metres north-east of the boundary of Nos. 3/5 Loring Road	JJJJ
	biv	Loring Road, Isleworth, south-east side, from a point 7 metres north-east of the junction with Newton Road to the boundary of Nos. 5/7 Loring Road	A
	bv	Loring Road, Isleworth, south-east side, from a point 4.5 metres south-west of the party wall of Nos 31/33 Loring Road to a point 6 metres south-west of the junction with Castle Road	A
	bvi	Loring Road, Isleworth, south-east side, from a point 1 metres north-east of the boundary of Nos. 33/35 Linkfield Road to the party wall of Nos 31/33 Loring Road	JJJJ
	bvii	Loring Road, Isleworth, south-east side, from a point 10 metres south-west of its junction with Linkfield Road south-westwards for a distance of 16 metres	JJJJ
	bviii	Loring Road, Isleworth, south-east side, from its junction with Linkfield Road south-westwards for a distance of 10 metres	A
	ci	Loring Road, Isleworth, north-west side, from its junction with Linkfield Road south-westwards for a distance of 10 metres	A
772	ai	Lower Square, Isleworth, east and south-east side, from a point 7.5 metres west of its junction with Church Street to its junction with Swan Street	A
	bi	Lower Square, Isleworth, west side, from its junction with Swan Street for a distance of 10 metres in a northerly direction	A
	bii	Lower Square, Isleworth, west side, from the northern building line of Nos 1-8 Lawrence Parade, Lower Square to a point 9 metres north of the northern building line of Nos 1-8 Lawrence Parade, Lower Square	C
	ci	Lower Square, Isleworth, north-west side, from a point 9 metres north of the northern building line of Nos 1-8 Lawrence Parade, Lower Square to its junction with Church Street	A
773	ai	Lower Square (the southern-most east to west arm), Isleworth, between its junction with Swan Street and its junction with Town Wharf	C
774	ai	Loxwood Close, Feltham, both sides, from the junction with Kilross Road to a point 1 metres north-west of the eastern building line of No. 75 Kilross Road	A
	bi	Loxwood Close, Feltham, south-east side, from a point 3 metres south of the northern building line of No. 10 Loxwood Close to a point 5.3 metres west of the common boundary of Nos. 9 and 10 Loxwood Close	A
	ci	Loxwood Close, Feltham, north-west side, from the western building line of No. 51 Loxwood Close to a point 3 metres north of the southern building line of No. 51 Loxwood Close	A
775	ai	Ludlow Road, Feltham, north-west side, from the junction with Sunbury Road north-eastwards for a distance of 21 metres	A
	aii	Ludlow Road, Feltham, north-west side, the access road fronting Nos. 37-59 Ludlow Road, from its junction with the main carriageway of Ludlow Road to a point 2 metres north-east of the north-eastern building line of Nos. 57/ 59 Ludlow Road	A

1 Item Number	2 Street Reference	3 Street	4 Prescribed Hours - see Schedule 3
	bi	Ludlow Road, Feltham, south-east side, from the junction with Sunbury Road north-eastwards for a distance of 24 metres	A
	bii	Ludlow Road, Feltham, south-east side, the access road fronting Nos. 37-59 Ludlow Road, from its junction with the main carriageway of Ludlow Road to a point 5.5 metres south-west of the north-eastern building line of Nos. 37/39 Ludlow Road	A
	ci	Ludlow Road, Feltham, east side, from a point 9 metres south-east of the junction with Harvest Road to a point 9 metres north-west of the junction with Harvest Road	A
	di	Ludlow Road, Feltham, west side, from a point 7 metres north-west of the access road fronting Nos. 37-59 Ludlow Road to a point 7 metres south-east of the access road fronting Nos. 37-59 Ludlow Road	A
	dii	Ludlow Road, Feltham, west side, from the junction with Spring Road to a point 3 metres south of the common boundary of Nos. 63/65 Ludlow Road	A
776	ai	Lulworth Avenue, Hounslow, north side, from the junction with Stucley Road to a point 6 metres west of the eastern building line of No. 13 Stucley Road	A
	aia	Lulworth Avenue, Hounslow, north side, from a point 18.5 metres east of the party wall of Nos. 1 & 3 Lulworth Avenue to a point 3 metres east of that party wall	PP
	aii	Lulworth Avenue, Hounslow, north side, from a point 3 metres west of the party wall of Nos. 1 & 3 Lulworth Avenue to a point 3 metres east of the party wall of Nos. 5 & 7 Lulworth Avenue	PP
	aiii	Lulworth Avenue, Hounslow, north side, from a point 3 metres west of the party wall of Nos. 5 & 7 Lulworth Avenue to a point 3 metres east of the party wall of Nos. 9 & 11 Lulworth Avenue	PP
	aiv	Lulworth Avenue, Hounslow, north side, from a point 3 metres west of the party wall of Nos. 9 & 11 Lulworth Avenue to a point 3 metres east of the party wall of Nos. 13 & 15 Lulworth Avenue	PP
	av	Lulworth Avenue, Hounslow, north side, from a point 3 metres west of the party wall of Nos. 13 & 15 Lulworth Avenue to a point 4.5 metres east of the party wall of Nos. 17 & 19 Lulworth Avenue	PP
	avi	Lulworth Avenue, Hounslow, north side, from a point 5 metres west of the party wall of Nos. 17 & 19 Lulworth Avenue to a point 3 metres east of the party wall of Nos. 21 & 23 Lulworth Avenue	PP
	avii	Lulworth Avenue, Hounslow, north side, from a point 3 metres west of the party wall of Nos. 21 & 23 Lulworth Avenue to a point 3.5 metres east of the party wall of Nos. 25 & 27 Lulworth Avenue	PP
	aviii	Lulworth Avenue, Hounslow, north side, from a point 2.5 metres west of the party wall of Nos. 25 & 27 Lulworth Avenue to a point 2 metres east of the party wall of Nos. 29 & 31 Lulworth Avenue	PP

1 Item Number	2 Street Reference	3 Street	4 Prescribed Hours - see Schedule 3
	aix	Lulworth Avenue, Hounslow, north side, from a point 4 metres west of the party wall of Nos. 25 & 27 Lulworth Avenue to a point 2 metres west of the common boundary of Nos. 27 & 29 Lulworth Avenue	PP
	ax	Lulworth Avenue, Hounslow, north side, from a point 7 metres west of the common boundary of Nos. 27 & 29 Lulworth Avenue to a point 3 metres west of the common boundary of Nos. 29 & 31 Lulworth Avenue	PP
	bi	Lulworth Avenue, Hounslow, north-east & south-east side, from a point 1.5 metres west of the party wall of Nos. 42 & 44 Lulworth Avenue to the southern flank wall of No. 31 Lulworth Avenue	PP
	ci	Lulworth Avenue, Hounslow, south-east side, from a point 6 metres north of the southern flank wall of No. 31 Lulworth Avenue to a point 3 metres south of the party wall of Nos. 33 & 35 Lulworth Avenue	PP
	cii	Lulworth Avenue, Hounslow, south-east side, from a point 3 metres north of the party wall of Nos. 33 and 35 Lulworth Avenue to a point 3 metres south of the party wall of Nos. 37 & 39 Lulworth Avenue	PP
	ciii	Lulworth Avenue, Hounslow, south-east side, from a point 3 metres north of the party wall of Nos. 37 and 39 Lulworth Avenue to a point 2.5 metres north of the northern flank wall of No. 39 Lulworth Avenue	PP
	civ	Lulworth Avenue, Hounslow, south-east side, from the junction with Jersey Road to the north building line of No. 73 Jersey Road	A
	di	Lulworth Avenue, Hounslow, south side, from the junction with Stucley Road to a point 2 metres west of the eastern building line of No. 13 Stucley Road	A
	dii	Lulworth Avenue, Hounslow, south side, from a point 5 metres east of the party wall of Nos. 2 & 4 Lulworth Avenue eastwards for a distance of 10.5 metres	PP
	diii	Lulworth Avenue, Hounslow, south side, from a point 4 metres west of the party wall of Nos. 2 & 4 Lulworth Avenue to a point 5 metres east of the party wall of Nos. 6 & 8 Lulworth Avenue	PP
	div	Lulworth Avenue, Hounslow, south side, from a point 4.5 metres west of the party wall of Nos. 6 & 8 Lulworth Avenue to a point 3 metres east of the party wall of Nos. 10 & 12 Lulworth Avenue	PP
	dv	Lulworth Avenue, Hounslow, south side, from a point 3 metres west of the party wall of Nos. 10 & 12 Lulworth Avenue to a point 2.5 metres east of the party wall of Nos. 14 & 16 Lulworth Avenue	PP
	dvi	Lulworth Avenue, Hounslow, south side, from a point 2.5 metres west of the party wall of Nos. 14 & 16 Lulworth Avenue to a point 3 metres east of the party wall of Nos. 18 & 20 Lulworth Avenue	PP

1 Item Number	2 Street Reference	3 Street	4 Prescribed Hours - see Schedule 3
	dvii	Lulworth Avenue, Hounslow, south side, from a point 3 metres west of the party wall of Nos. 18 & 20 Lulworth Avenue to a point 3 metres east of the party wall of Nos. 22 & 24 Lulworth Avenue	PP
	dviii	Lulworth Avenue, Hounslow, south side, from a point 3 metres west of the party wall of Nos. 22 & 24 Lulworth Avenue to a point 3.5 metres east of the party wall of Nos. 26 & 28 Lulworth Avenue	PP
	dix	Lulworth Avenue, Hounslow, south side, from a point 1.5 metres east of the party wall of Nos. 26 & 28 Lulworth Avenue to a point 3 metres east of the party wall of Nos. 30 & 32 Lulworth Avenue	PP
	dx	Lulworth Avenue, Hounslow, south side, from a point 3 metres west of the party wall of Nos. 30 & 32 Lulworth Avenue to a point 3 metres east of the party wall of Nos. 34 & 36 Lulworth Avenue	PP
	dxii	Lulworth Avenue, Hounslow, south side, from a point 3 metres east of the party wall of Nos. 34 and 36 Lulworth Avenue to a point 3 metres east of the party wall of Nos. 38 & 40 Lulworth Avenue	PP
	dxiii	Lulworth Avenue, Hounslow, south side, from a point 3 metres west of the party wall of Nos. 38 & 40 Lulworth Avenue from a point 3.5 metres east of the party wall of Nos. 42 & 44 Lulworth Avenue	PP
	dxiii	Lulworth Avenue, Hounslow, south side, from a point 2.5 metres west of the party wall of Nos. 42 & 44 Lulworth Avenue to a point 4 metres west of the party wall of Nos. 44 & 46 Lulworth Avenue	A
	ei	Lulworth Avenue, Hounslow, south-west side, from a point 4 metres west of the party wall of Nos. 44 & 46 Lulworth Avenue to a point 1.5 metres south of the party wall of Nos. 56 & 58 Lulworth Avenue	PP
	fi	Lulworth Avenue, Hounslow, north-west side, from a point 3.5 metres north of the party wall of Nos. 56 & 58 Lulworth Avenue to a point 3 metres south of the party wall of Nos. 60 & 62 Lulworth Avenue	PP
	fii	Lulworth Avenue, Hounslow, north-west side, from a point 3 metres north of the party wall of Nos. 60 & 62 Lulworth Avenue to a point 3 metres south of the party wall of Nos. 64 & 66 Lulworth Avenue	PP
	fiii	Lulworth Avenue, Hounslow, north-west side, from a point 3 metres north of the party wall of Nos. 64 & 66 Lulworth Avenue to a point 5.5 metres north of the common boundary of Nos. 66 Lulworth Avenue & 71 Jersey Road	PP
	fiv	Lulworth Avenue, Hounslow, north-west side, from a point 2.5 metres south of the north building line of No. 73 Jersey Road to the junction with Jersey Road	A

1 Item Number	2 Street Reference	3 Street	4 Prescribed Hours - see Schedule 3
777	ai	Lynchen Close, Hounslow, north side, from the junction with The Avenue to the western boundary of No. 13 Avenue Close	A
778	ai	Lyncroft Gardens, Hounslow, east side, from the south-western kerb-line of Central Avenue to a point 9 metres south-west of that kerb-line	A
	aii	Lyncroft Gardens, Hounslow, east side, from a point 36 metres south of its junction with Central Avenue for a distance of 10 metres in a southerly direction	LLLL
	aiii	Lyncroft Gardens, Hounslow, east side, from a point 4 metres north of the boundary of Nos. 6/8 Lyncroft Gardens to a point 4 metres south of the boundary of Nos. 2/4 Lyncroft Gardens	LLLL
	aiv	Lyncroft Gardens, Hounslow, east side, from a point 5 metres north of the boundary of Nos. 10/12 Lyncroft Gardens to a point 5 metres south of the boundary of Nos. 6/8 Lyncroft Gardens	LLLL
	av	Lyncroft Gardens, Hounslow, east side, from a point 5 metres north of the boundary of Nos. 14/16 Lyncroft Gardens to a point 5 metres south of the boundary of Nos. 10/12 Lyncroft Gardens	LLLL
	avi	Lyncroft Gardens, Hounslow, east side, from a point 4 metres north of the boundary of Nos. 18/20 Lyncroft Gardens to a point 4 metres south of the boundary of Nos. 14/16 Lyncroft Gardens	LLLL
	avii	Lyncroft Gardens, Hounslow, east side, from a point 5 metres north of the boundary of Nos. 22/24 Lyncroft Gardens to a point 5 metres south of the boundary of Nos. 18/20 Lyncroft Gardens	LLLL
	aviii	Lyncroft Gardens, Hounslow, east side, from a point 4 metres north of the boundary of Nos. 26/28 Lyncroft Gardens to a point 5 metres south of the boundary of Nos. 22/24 Lyncroft Gardens	LLLL
	aix	Lyncroft Gardens, Hounslow, east side, from a point 3 metres north of the boundary of Nos. 30/32 Lyncroft Gardens to a point 4 metres south of the boundary of Nos. 26/28 Lyncroft Gardens	LLLL
	ax	Lyncroft Gardens, Hounslow, east side, from a point 4 metres north of the boundary of Nos. 34/36 Lyncroft Gardens to a point 3 metres south of the boundary of Nos. 30/32 Lyncroft Gardens	LLLL
	axi	Lyncroft Gardens, Hounslow, east side, from a point 4 metres north of the boundary of Nos. 38/40 Lyncroft Gardens to a point 1 metre south of the boundary of Nos. 34/36 Lyncroft Gardens	LLLL
	axii	Lyncroft Gardens, Hounslow, east side, from a point 4 metres north of the boundary of Nos. 42/44 Lyncroft Gardens to a point 4 metres south of the boundary of Nos. 38/40 Lyncroft Gardens	LLLL
	axiii	Lyncroft Gardens, Hounslow, east side, from a point 5 metres north of the boundary of Nos. 45/48 Lyncroft Gardens to a point 5 metres south of the boundary of Nos. 42/44 Lyncroft Gardens	LLLL

1 Item Number	2 Street Reference	3 Street	4 Prescribed Hours - see Schedule 3
	axiv	Lyncroft Gardens, Hounslow, east side, from a point 4 metres north of the boundary of Nos. 50/52 Lyncroft Gardens to a point 5 metres south of the boundary of Nos. 46/48 Lyncroft Gardens	LLLL
	axv	Lyncroft Gardens, Hounslow, east side, from a point 32 metres north of its junction with Priory Road to the boundary of Nos. 50/52 Lyncroft Gardens	LLLL
	axvi	Lyncroft Gardens, Hounslow, east side, from a point 16 metres north of its junction with Priory Road to a point 5 metres south of its junction with Priory Road	A
	axvii	Lyncroft Gardens, Hounslow, east side, from a point 26 metres south of its junction with Priory Road to its southern extent, including the turning head	LLLL
	bi	Lyncroft Gardens, Hounslow, west side, from a point 11.4 metres south-west of the south-western kerb-line of Central Avenue to that kerb-line	A
	bii	Lyncroft Gardens, Hounslow, west side, from a point 2 metres north of the boundary of Nos. 1/3 Lyncroft Gardens to a point 32 metres south of its junction with Central Avenue	LLLL
	biii	Lyncroft Gardens, Hounslow, west side, from a point 4 metres north of the boundary of Nos. 5/7 Lyncroft Gardens to a point 4 metres south of the boundary of Nos. 1/3 Lyncroft Gardens	LLLL
	biv	Lyncroft Gardens, Hounslow, west side, from a point 4 metres north of the boundary of Nos. 9/11 Lyncroft Gardens to a point 4 metres south of the boundary of Nos. 5/7 Lyncroft Gardens	LLLL
	bv	Lyncroft Gardens, Hounslow, west side, from a point 4 metres north of the boundary of Nos. 13/15 Lyncroft Gardens to a point 4 metres south of the boundary of Nos. 9/11 Lyncroft Gardens	LLLL
	bvi	Lyncroft Gardens, Hounslow, west side, from a point 5 metres north of the boundary of Nos. 17/19 Lyncroft Gardens to a point 4 metres south of the boundary of Nos. 13/15 Lyncroft Gardens	LLLL
	bvii	Lyncroft Gardens, Hounslow, west side, from a point 4 metres north of the boundary of Nos. 21/23 Lyncroft Gardens to a point 5 metres south of the boundary of Nos. 17/19 Lyncroft Gardens	LLLL
	bviii	Lyncroft Gardens, Hounslow, west side, from a point 4 metres north of the boundary of Nos. 25/27 Lyncroft Gardens to a point 5 metres south of the boundary of Nos. 21/23 Lyncroft Gardens	LLLL
	bix	Lyncroft Gardens, Hounslow, west side, from a point 4 metres north of the boundary of Nos. 29/31 Lyncroft Gardens for a point 4 metres south of the boundary of Nos. 25/27 Lyncroft Gardens	LLLL
	bx	Lyncroft Gardens, Hounslow, west side, from a point 5 metres north of the boundary of Nos. 33/35 Lyncroft Gardens to a point 4 metres south of the boundary of Nos. 29/31 Lyncroft Gardens	LLLL
	bxii	Lyncroft Gardens, Hounslow, west side, from a point 4 metres north of the boundary of Nos. 37/39 Lyncroft Gardens to a point 6 metres south of the boundary of Nos. 33/35 Lyncroft Gardens	LLLL

1 Item Number	2 Street Reference	3 Street	4 Prescribed Hours - see Schedule 3
	bxii	Lyncroft Gardens, Hounslow, west side, from a point 4 metres north of the boundary of Nos. 41/43 Lyncroft Gardens to a point 5 metres south of the boundary of Nos. 37/39 Lyncroft Gardens	LLLL
	bxiii	Lyncroft Gardens, Hounslow, west side, from the boundary of Nos. 45/47 Lyncroft Gardens to a point 4 metres south of the boundary of Nos. 41/43 Lyncroft Gardens	LLLL
	bxiv	Lyncroft Gardens, Hounslow, west side, from a point 4 metres north of the boundary of Nos. 49/51 Lyncroft Gardens to a point 4 metres south of the boundary of Nos. 45/47 Lyncroft Gardens	LLLL
	bxv	Lyncroft Gardens, Hounslow, west side, from a point 4 metres north of the boundary of Nos. 53/55 Lyncroft Gardens to a point 4 metres south of the boundary of Nos. 49/51 Lyncroft Gardens	LLLL
	bxvi	Lyncroft Gardens, Hounslow, west side, from a point 5 metres north of the boundary of Nos. 61/63 Lyncroft Gardens to the boundary of Nos. 53/55 Lyncroft Gardens	LLLL
	bxvii	Lyncroft Gardens, Hounslow, west side, from a point 5 metres north of the boundary of Nos. 71/73 Lyncroft Gardens to a point 5 metres south of the boundary of Nos. 67/69 Lyncroft Gardens	LLLL
	bxviii	Lyncroft Gardens, Hounslow, west side, from the boundary of Nos. 77/79 Lyncroft Gardens to the boundary of Nos. 73/75 Lyncroft Gardens	LLLL
	bxix	Lyncroft Gardens, Hounslow, west side, from a point 4 metres south of the boundary of Nos. 77/79 Lyncroft Gardens to its southern extent	LLLL
779	ai	Lynmouth Gardens, Hounslow, both sides, from the south-eastern kerb-line of Ash Grove, south-eastwards for a distance of 10.0 metres	A
	bi	Lynmouth Gardens, Hounslow, south-west side, from the north-western kerb-line of Springwell Road to a point 4.0 metres north-west of the south-eastern flank wall of No. 71 Springwell Road	A
	ci	Lynmouth Gardens, Hounslow, north-east side, from the north-western kerb-line of Springwell Road to a point 1.9 metres from the south-eastern flank wall of No. 69 Springwell Road	A
780	ai	Lynton Close, Isleworth, north side, from its junction with Twickenham Road for a distance of 17 metres in a westerly direction	A
	a ii	Lynton Close, Isleworth, north side, from a point 5 metres east of the boundary of Nos. 62/64 Lynton Close to a point 35 metres west of its junction with Twickenham Road	LLLL
	a iii	Lynton Close, Isleworth, north side, from a point 5 metres east of the boundary of Nos. 58/60 Lynton Close to a point 6 metres west of the boundary of Nos. 62/64 Lynton Close	LLLL
	a iv	Lynton Close, Isleworth, north side, from a point 5 metres east of the boundary of Nos. 54/56 Lynton Close to a point 6 metres west of the boundary of Nos. 58/60 Lynton Close	LLLL
	av	Lynton Close, Isleworth, north side, from a point 14 metres east of the extended western building line of number 52 Lynton Close to a point 6 metres west of the boundary of Nos. 54/56 Lynton Close	LLLL

1 Item Number	2 Street Reference	3 Street	4 Prescribed Hours - see Schedule 3
	avi	Lynton Close, Isleworth, north side, from its extended western building line of number 52 Lynton Close for a distance of 8 metres in a westerly direction	LLLL
	bi	Lynton Close, Isleworth, south side, from its junction with Twickenham Road to a point 8 metres west of the western building line of number 10 Lynton Close	A
	ci	Lynton Close, Isleworth, east side, from a point 3 metres north of the boundary of Nos. 50/52 Lynton Close to its northern extent	LLLL
	cii	Lynton Close, Isleworth, east side, from a point 4 metres south of the boundary of Nos. 10/12 Lynton Close to its southern extent, including the turning head	LLLL
	di	Lynton Close, Isleworth, west side, from a point 5 metres north of the boundary of Nos. 30/32 Lynton Close to its northern extent, including the turning head	LLLL
	dii	Lynton Close, Isleworth, west side, from a point 5 metres south of the boundary of Nos. 30/32 Lynton Close to its southern extent	LLLL
781	ai	Macfarlane Lane, Isleworth, both sides, from the north-eastern boundary of No. 141 Syon Lane to the north-eastern extremity of Macfarlane Lane, including the turning head	A
782	ai	Mafeking Avenue, Brentford, north-west side, from a point 0.6 metres north-east of the south-western building line of No.45 Brook Road South to a point 5.0 metres south-west of the south-western building line of No.45 Brook Road South	A
	aii	Mafeking Avenue, Brentford, north-west side, from a point 1.1 metres south-west of the boundary wall of Nos.71 and 73 Mafeking Avenue to a point 1.0 metre south-west of the north-eastern building line of No.45 Brook Road South	GGGG
	bi	Mafeking Avenue, Brentford, north-east and north-west side, from a point 1.2 metres north-west of the boundary wall of Nos.37 and 39 Mafeking Avenue to a point 0.5 metres south-west of the boundary wall of Nos.49 and 51 Mafeking Avenue	GGGG
	ci	Mafeking Avenue, Brentford, north-east side, from a point 3.6 metres south-east of the south-eastern building line of No.4 Market Terrace, Albany Road to a point 2.2 metres north-west of the south-eastern building line of No.4 Market Terrace, Albany Road	A
	di	Mafeking Avenue, Brentford, south-east side, from a point 0.3 metres north-east of the south-western building line of No.43 Brook Road South to a point 5.0 metres south-west of the south-western building line of No.43 Brook Road South	A
	ei	Mafeking Avenue, Brentford, south-east and south-west side, from the boundary wall of Nos.34 and 36 Mafeking Avenue to a point opposite the boundary wall of Nos.53 and 55 Mafeking Avenue	A
	fi	Mafeking Avenue, Brentford, south-west side, from a point 3.8 metres south-east of the south-eastern building line of No.5 Market Terrace, Albany Road to a point 1.5 metres north-west of the south-eastern building line of No.5 Market Terrace, Albany Road	A
783	ai	Magdala Road, Isleworth, north side, from its junction with Richmond Road to a point 6 metres east of the common boundary of Nos 1 & 3 Magdala Road	A

1 Item Number	2 Street Reference	3 Street	4 Prescribed Hours - see Schedule 3
	aii	Magdala Road, Isleworth, north side, from a point 5.5 metres east of the western building line of flats 1-9 Sabrina House, No.14 Shrewsbury Walk to a point 2 metres east of the western boundary of No.3 Magdala Road	XXXX
	aiii	Magdala Road, Isleworth, north side, from a point 3 metres west of the western building line of flats 1-9 Sabrina House, No.14 Shrewsbury Walk eastwards for a distance of 4 metres	A
	aiv	Magdala Road, Isleworth, north side, from a point 3 metres east of the eastern building line of No.16 Shrewsbury Walk to a point 7 metres east of the eastern building line of No.16 Shrewsbury Walk	A
	av	Magdala Road, Isleworth, north side, from a point 3.5 metres east of the boundary of Nos. 5 & 7 Magdala Road to a point 2.5 metres east of the common boundary of Nos 58 & 60 Magdala Road	XXXX
	avi	Magdala Road, Isleworth, north side, from its junction with Worple Road to a point 5.5 metres west of the common boundary of Nos. 5 & 7 Magdala Road	A
	bi	Magdala Road, Isleworth, south side, from its junction with Richmond Road to the eastern building line of No.1 Magdala Road	A
	bii	Magdala Road, Isleworth, south side, from the eastern building line of No.1 Magdala Road to a point 6 metres east of the boundary of Nos. 2/4 Magdala Road	XXXX
	biii	Magdala Road, Isleworth, south side, from a point 6 west of the common boundary of Nos. 6 & 8 Magdala Road to a point 9 metres west of the boundary of Nos. 2 & 4 Magdala Road	XXXX
	biv	Magdala Road, Isleworth, south side, from a point 4 metres west of the common boundary of Nos. 56 & 58 Magdala Road to a point 1.5 metres east of the common boundary of Nos. 56 & 58 Magdala Road	XXXX
	bv	Magdala Road, Isleworth, south side, from its junction with Worple Road to a point 6.5 metres west of the boundary of Nos. 58/60 Magdala Road	A
784	ai	Magnolia Road, Chiswick, north-west side, from the north-east kerb-line of Thames Road for a distance of 5 metres in a north-easterly direction	A
	bi	Magnolia Road, Chiswick, south-east side, from the north-east kerb-line of Thames Road for a distance of 6 metres in a north-easterly direction	A
	bii	Magnolia Road, Chiswick, south-east side, from a point 6 metres south-west of the southern kerb-line of Ernest Gardens to a point 5 metres north-east of the northern kerb-line of Ernest Gardens	A
	biii	Magnolia Road, Chiswick, south-east side, from a point 6 metres south-west of the southern kerb-line of Herbert Gardens to a point 6 metres north-east of the northern kerb-line of Herbert Gardens	A
785	ai	Main Street, Feltham, north-west side, from the junction with Bear Road to the party wall of Nos. 91 and 93 Main Street	A

1 Item Number	2 Street Reference	3 Street	4 Prescribed Hours - see Schedule 3
	aii	Main Street, Feltham, north-west side, from a point 10 metres north-east of the junction with St. Albans Avenue to a point 3 metres south-west of the boundary wall of Nos. 61 and 63 Main Street	A
	aiii	Main Street, Feltham, north-west side, from the party wall of Nos. 49 and 51 Main Street to the common boundary of No. 1 Lebanon Avenue and 'Felsenheim', Main Street	A
	bi	Main Street, Feltham, north-east and north-west side, from a point 6 metres south-east of the north-western building line of Vardest, Main Street to the party wall of Nos. 52 and 54 Main Street	A
	ci	Main Street, Feltham, south-east and south-west side, from a point 2.5 metres south-east of the north-western building line of Vardest, Main Street to a point 6 metres north-east of the party wall of Nos. 32 and 34 Main Street	A
	di	Main Street, Feltham, south-east side, from a point 2 metres north-east of the north-eastern building line of Nos. 1-13 McCarthy Road to a point 5.5 metres south-west of the north-eastern building line of No. 40 Main Street	A
	dii	Main Street, Feltham, south-east side, from the common boundary of Nos. 76 and 78 Main Street to the common boundary wall of Nos. 72 and 74 Main Street	A
	diii	Main Street, Feltham, south-east side, from the junction with Swan Road to a point 2 metres south-west of the boundary wall of Nos. 101 and 103 Main Street	A
786	a	Maitland Close (the north to south arm), Hounslow, north-west side, from the south-western kerb-line of Bath Road, Hounslow to a point 16.3 metres south-westwards of that kerb-line	A
	b	Maitland Close (the north to south arm), Hounslow, north-east and south-east side, from the south-western kerb-line of Bath Road, Hounslow to a point 13.4 metres south-east of the north-western most building line of Cooper House	A
	ci	Maitland Close (the north to south arm), Hounslow, north-east side, from a point 6.7 metres north-west of the southern building line of Cooper House to a point 3.6 metres north-west of the party wall of Nos 44 and 45 Maitland Close	A
	cii	Maitland Close (the north to south arm), Hounslow, north-east side, from a point 1.4 metres south-east of the party wall of Nos 44 and 45 Maitland Close south-eastwards for so much as is public highway	A
787	ai	Maitland Close (the west to east arm), Hounslow, north-west side, from the north-eastern kerb-line of the north to south arm of Maitland Close to a point 1.5 metres west of the eastern boundary line of No.40 Maitland Close	A
	b	Maitland Close (the west to east arm), Hounslow, south-east side, from the north-eastern kerb-line of the north to south arm of Maitland Close to a point 1.9 metres east of the western building line of No.40 Maitland Close	A
	c	Maitland Close (the west to east arm), Hounslow, north-east side, from a point 2.5 metres west of the eastern building line of No.2 Maitland Close south-eastwards for so much as is public highway	A

1 Item Number	2 Street Reference	3 Street	4 Prescribed Hours - see Schedule 3
	d	Maitland Close (the west to east arm), Hounslow, south-east and south-west side, from a point 1.0 metre west of the eastern building line of No.40 Maitland Close south-eastwards for so much as is public highway	FF
788	ai	Malthouse Drive, Feltham, both sides, between the south-western kerb-line of St. Albans Avenue and a point 10.0 metres south-west of that kerb-line	A
	aii	Malthouse Drive, Feltham, both sides, between the north-eastern kerb-line of Lebanon Avenue and a point 5.0 metres north-east of that kerb-line	A
789	ai	Maltings Way, Isleworth, both sides, from its junction with Draymans Way southwards for a distance of 6 metres	A
	bi	Maltings Way, Isleworth, north-west side, from a point 2.0 metres south of the southern flank wall of No. 14 Malting Way southwest to a point 1.0 metres east of the eastern flank wall of No. 14 Malting Way	A
	ci	Maltings Way, Isleworth, south side, from the western building line of No.10 Malting Way to the eastern extremity of Malting Way	A
	di	Maltings Way, Isleworth, east side, from a point 6.5 metres east of the eastern kerb-line of the westernmost north to south arm of Maltings Way to a point 9.0 metres south of the southern kerb-line of the east to west arm of Maltings Way	A
	ei	Maltings Way, Isleworth, west side, from a point 12 metres north of the southern flank wall of Richardson House to a point 8 metres south of the northern flank wall of Richardson House	A
790	ai	Malvern Drive, Feltham, both sides, between the south-western kerb-line of St Albans Avenue and a point 5.0 metres south-west of that kerb-line	A
	aii	Malvern Drive, Feltham, both sides, between the north-eastern kerb-line of Lebanon Avenue and a point 5.0 metres north-east of that kerb-line	A
791	ai	Mandeville Road, Isleworth, both sides, between the north-western kerb-line of Twickenham Road and a point 15.0 metres north-west of that kerb-line	A
	bi	Mandeville Road, Isleworth, south-west side, from a point 15.0 metres north-west of the north-western kerb-line of Twickenham Road to its north-western extremity, including the turning circle fronting Nos. 35, 36 and 38 Mandeville Road.	JJJ
792	ai	Mann's Close, Isleworth, both sides, from its junction with Mogden Lane for a distance of 8 metres in a northerly direction	A
	bi	Mann's Close, Isleworth, east side, from a point 2 metres north of the boundary of Nos.10/11 Mann's Close to its northern extent	LLLL
	ci	Mann's Close, Isleworth, west side, from a point 8 metres north of its junction with Mogden Lane to its northern extent	LLLL
793	ai	Manor Avenue, Hounslow, both sides, from the junction with Clifford Road to a point 6 metres north of the southern building line of No. 24a Clifford Road	A

1 Item Number	2 Street Reference	3 Street	4 Prescribed Hours - see Schedule 3
	bi	Manor Avenue, Hounslow, north-west side, from the junction with the service road fronting Nos. 334-438 Bath Road, Hounslow south-westwards for a distance of 22 metres	A
	bii	Manor Avenue, Hounslow, north-west side, from a point 34 metres south-west of the south-western kerb-line of the service road fronting Nos. 334-438 Bath Road, Hounslow to a point 10 metres north-east of the common boundary of Nos. 1 & 1a Manor Avenue	A
	bihi	Manor Avenue, Hounslow, north-west side, from the common boundary of Nos. 1 & 1a Manor Avenue to a point 10 metres south-west of the junction with Francis Road	A
	biv	Manor Avenue, Hounslow, north-west side, from a point 10 metres south-west of the junction of Francis Road south westwards for a distance of 11 metres	FF
	bv	Manor Avenue, Hounslow, north-west side, from a point 2 metres south-west of the party wall of Nos. 3 & 3a Manor Avenue to a point 4.5 metres south-west of the party wall of Nos. 3a & 5 Manor Avenue	FF
	bvi	Manor Avenue, Hounslow, north-west side, from a point 2 metres south-west of the party wall of Nos. 5 & 7 Manor Avenue to the party wall of Nos. 13 & 15 Manor Avenue	FF
	bvii	Manor Avenue, Hounslow, north-west side, from a point 2.5 metres north-east of the party wall of Nos. 15 & 17 Manor Avenue to a point 6.5 metres south-west of the party wall of Nos. 15 & 17 Manor Avenue	FF
	bviii	Manor Avenue, Hounslow, north-west side, from a point 16 metres north-east of the junction with Rosemary Avenue to a point 4 metres north-east of the party wall of Nos. 19 & 21 Manor Avenue	FF
	bix	Manor Avenue, Hounslow, north-west side, from a point 16 metres north-east of the junction with Rosemary Avenue to a point 18 metres south-west of the junction with Rosemary Avenue	A
	ci	Manor Avenue, Hounslow, south-east side, from south-western kerb-line of the service road fronting Nos. 334-438 Bath Road, Hounslow, south-westwards for a distance of 5 metres	A
	cii	Manor Avenue, Hounslow, south-east side, from a point 35 metres south-west of the south-western kerb-line of the service road fronting Nos.334-438 Bath Road, Hounslow to a point 21 metres north-east of the common boundary of Nos. 1 & 1a Manor Avenue	A
	cihi	Manor Avenue, Hounslow, south-east side, from a point 2.5 metres south-west of the common boundary of Nos. 1 & 1a Manor Avenue to a point 14 metres south-west of the junction with Francis Road	A

1 Item Number	2 Street Reference	3 Street	4 Prescribed Hours - see Schedule 3
	civ	Manor Avenue, Hounslow, south-east side, from a point 14 metres south-west of the junction with Francis Road to a point 2 metres north-east of the party wall of Nos. 6 & 8 Manor Avenue	FF
	cv	Manor Avenue, Hounslow, south-east side, from a point 2.5 metres south-west of the party wall of Nos. 6 & 8 Manor Avenue to a point 3 metres south-west of the party wall of Nos. 8 & 10 Manor Avenue	FF
	cvi	Manor Avenue, Hounslow, south-east side, from a point 3.5 metres south-west of the party wall of Nos. 10 & 12 Manor Avenue to a point 7.5 metres south-west of the party wall of Nos. 16 & 18 Manor Avenue	FF
	cvi	Manor Avenue, Hounslow, south-east side, from a point 3 metres north-east of the party wall of Nos. 20 & 22 Manor Avenue to a point 4.5 metres south-west of the party wall of Nos. 20 & 22 Manor Avenue	FF
	cviii	Manor Avenue, Hounslow, south-east side, from a point 16 metres north-east of the junction with Rosemary Avenue to the northern boundary wall of No. 24 Manor Avenue	A
794	ai	Manor Drive, Feltham, both sides, between the south-western kerb-line of St. Albans Avenue and a point 5.0 metres south-west of that kerb-line	A
	aii	Manor Drive, Feltham, both sides, between the north-eastern kerb-line of Lebanon Avenue and a point 5.0 metres north-east of that kerb-line	A
795	a	Manor Gardens, Chiswick, west side, between a point opposite the north-westernmost wall of No.1 Manor Gardens and the southern extremity of Manor Gardens	UU
	ai	Manor Gardens, Chiswick, west side, from the north-westernmost wall of No.1 Manor Gardens to the southern extremity of Manor Gardens	UU
	bi	Manor Gardens, Chiswick, east side, from the north-westernmost wall of No.1 Manor Gardens to a point 1 metre south of the party wall of Nos.5 and 6 Manor Gardens	A
	bi	Manor Gardens, Chiswick, east side, between a point opposite the north-westernmost wall of No.1 Manor Gardens and a point opposite the party wall of Nos.5 and 6 Manor Gardens	A
	bii	Manor Gardens, Chiswick, east side, between a point opposite the party wall of Nos.5 and 6 Manor Gardens and a point 17.2 metres north of the southern flank wall of No.24 Manor Gardens	UU
	bii	Manor Gardens, Chiswick, east side, from a point 4.2 metres south of the party wall of Nos 23/24 Manor Gardens to the southernmost extremity of Manor Gardens	UU
	biii	Manor Gardens, Chiswick, east side, between a point 17.2 metres north of the southern flank wall of No.24 Manor Gardens and a point opposite the southern flank wall of No.24 Manor Gardens	A
	biv	Manor Gardens, Chiswick, east side, between a point opposite the southern flank wall of No.24 Manor Gardens and the southern extremity of Manor Gardens	UU

1 Item Number	2 Street Reference	3 Street	4 Prescribed Hours - see Schedule 3
796	ai	Manor Gardens (the east to west arm), Chiswick, both sides, between the eastern kerb-line of Manor Gardens and the western building line of No.5 Manor Gardens	A
797	ai	Manor House Way, Isleworth, both sides, from the north-eastern kerb-line of North Street for a distance of 6 metres north-eastwards	A
	ai	Manor House Way, Isleworth, north side, from its junction with North Street to a point 0.5 metres south-west of the westernmost building line of Nos 43-53 Manor House Way	A
	aii	Manor House Way, Isleworth, both sides, from the north-western kerb-line of Church Street for a distance of 6 metres westwards	A
	aii	Manor House Way, Isleworth, north side, from a point 0.5 metres south-west of the westernmost building line of Nos 43-53 Manor House Way to a point 8.5 metres north-east of the westernmost building line of Nos 43-53 Manor House Way	C
	aiii	Manor House Way, Isleworth, north side, from the eastern building line of Nos 33-41 Manor House Way south-westwards for a distance of 8.5 metres	C
	aiv	Manor House Way, Isleworth, north side, from the eastern building line of Nos 33-41 Manor House Way to a point 11.5 metres west of the western building line of Nos 17-21 Church Street	A
	av	Manor House Way, Isleworth, north side, from a point 9.5 metres east of the western building line of Nos 17-21 Church Street to a point 11.5 metres west of the western building line of Nos 17-21 Church Street	C
	avi	Manor House Way, Isleworth, north side, from a point 9.5 metres east of the western building line of Nos 17-21 Church Street to its junction with Church Street	A
	bi	Manor House Way, Isleworth, north-west side, from a point 6.0 metres north-east of the north-eastern kerb-line of North Street to a point 6.0 metres west of the north-western kerb-line of Church Street, Isleworth	C
	bi	Manor House Way, Isleworth, south side, from its junction with North Street to a point 13 metres west of the boundary of Nos. 9/11 Manor House Way	A
	bii	Manor House Way, Isleworth, south side, from its junction with Church Street to a point 9 metres east of the boundary of Nos. 3/5 Manor House Way	A
	ci	Manor House Way, Isleworth, south-east side, from a point 6.0 metres north-east of the north-eastern kerb-line of North Street and a point 5 metres north-east of a point opposite the south-western wall of Nos.11 to 19 Manor House Way	C
	cii	Manor House Way, Isleworth, south-east side, between a point 5.8 metres south-west of a point opposite the north-eastern wall of No.1 Manor House Way and a point 6.0 metres north-west of the north-western kerb-line of Church Street, Isleworth	C
798	ai	Manor Lane, Feltham, north-east side, from the junction with High Street to a point 11 metres north-west of the south-eastern building line of Unit 1 Manor Park, High Street	A

1 Item Number	2 Street Reference	3 Street	4 Prescribed Hours - see Schedule 3
	aii	Manor Lane, Feltham, north-east side, from a point 11 metres north-west of the south-eastern building line of Unit 1 Manor Park, High Street to a point 1.5 metres south-east of the south-eastern building line of Feltham Evangelical Church, Manor Lane	H
	aiii	Manor Lane, Feltham, north-east side, from a point 1.5 metres south-east of the south-eastern building line of Feltham Evangelical Church, Manor Lane to the north-western extent of Manor Lane	A
	bi	Manor Lane, Feltham, south-west side, from the junction with High Street to a point 13 metres south-east of the south-eastern building line of Flats 1-18 Goulding House, Manor Lane	A
	bii	Manor Lane, Feltham, south-west side, from a point 13 metres south-east of the south-eastern building line of Flats 1-18 Goulding House, Manor Lane to a point 9 metres north-west of that building line	H
	biii	Manor Lane, Feltham, south-west side, from a point 9 metres north-west of the south-eastern building line of Flats 1-18 Goulding House, Manor Lane to the north-western extent of Manor Lane, including the turning head	A
799	ai	Manor Place, Feltham, north-west side, from the junction with Bedfont Lane north-eastwards for so much as is public highway, including the turning head	A
	bi	Manor Place, Feltham, south-east side, from the junction with Bedfont Lane to a point 2 metres south-west of the south-western building line of No. 80 Bedfont Lane	A
	bii	Manor Place, Feltham, south-east side, from a point 5.5 metres south-west of the north-eastern building line of No. 82 Bedfont Lane north-eastwards for so much as is public highway	A
800	ai	Manor Vale, Brentford, both sides, the central island, for its full extent	HH
	bi	Manor Vale, Brentford, north side, from its junction with Boston Manor Road to a point 7.5 metres east of the western boundary of Nos. 1-4 Clitherow Court Boston Manor Road	A
	bii	Manor Vale, Brentford, north side, from a point 4.2 metres south-west of the north-eastern building line of Nos. 19 to 24 Manor Vale a point 3.6 metres north-east of the south-western flank wall of Nos. 25 to 30 Manor Vale	A
	biii	Manor Vale, Brentford, north side, from a point 7.7 metres south-west of the north-eastern flank wall of Nos. 43 to 48 Manor Vale to a point 6 metres south-east of the north-western flank wall of Nos. 49-54 Manor Vale	HH
	ci	Manor Vale, Brentford, south side, from the junction with Boston Manor Road to a point 3 metres south of the southern building line of Nos. 67-72 Manor Vale, including so much as is public highway of the southernmost north-west to south-east arm of Manor Vale	A
	cii	Manor Vale, Brentford, south side, from a point 6.5 metres north-west of the south-eastern flank wall of Nos. 49 to 54 Manor Vale to a point 8.5 metres south-west of the north-eastern flank wall of Nos. 55 to 60 Manor Vale	HH

1 Item Number	2 Street Reference	3 Street	4 Prescribed Hours - see Schedule 3
	di	Manor Vale, Brentford, north-east side, the northernmost north-west to south-east arm, from the junction with the north-east to south-west arm of Manor Vale north-westwards for so much as is adopted public highway	A
	ei	Manor Vale, Brentford, south-west side, the northernmost north-west to south-east arm, from the junction with the north-east to south-west arm of Manor Vale to a point 7.7 metres south-east of the south-eastern building line of Nos. 19-24 Manor Vale	A
	eii	Manor Vale, Brentford, south-west side, the northernmost north-west to south-east arm, from the north-western boundary of Nos. 19 to 24 Manor Vale south-eastwards for a distance of 3 metres	A
801	ai	Maple Grove, Brentford, both sides, Between the south-eastern kerb-line of the north-western arm of Maple Grove and a point 10.0 meters south-east of that kerb-line	A
	bi	Maple Grove, Brentford, north-east side, from the north-eastern kerb-line of Beech Avenue to a point 8.0 metres north-west of that kerb-line	A
	ci	Maple Grove, Brentford, south-west side, from the north-western kerb-line of Almond Grove to a point 7.0 metres north-west of that kerb-line	A
	di	Maple Grove, Brentford, south-east side, From a point 10.0 meters south-west from the south-western kerb-line of the south-eastern arm of Maple Grove To a point 10.0 meters north-east from the north-eastern kerb-line of the south-eastern arm of Maple Grove	A
802	ai	Maple Way, Feltham, between its junction with Elmwood Avenue and the north-eastern kerb-line of Poplar Way	A
803	aiii	Market Place, Brentford, north-east side, the south-westernmost north-west to south-east arm, from the junction with High Street to the junction with the north-east to south-west arm of Market Place	A
	biii	Market Place, Brentford, south-west side, the south-western most north-west to south-east arm, from a point 8.5 metres north-west of the south-eastern building line of Magistrates House, Market Place to the junction with the north-east to south-west arm of Market Place	A
	biv	Market Place, Brentford, south-west side, the south-westernmost north-west to south-east arm, from the junction with High Street to the south-eastern building line of Magistrates House, Market Place	A
	ci	Market Place, Brentford, north-west side, the north-east to south-west arm, from the junction with the north-eastern most north-west to south-east arm of Market Place to the south-westernmost extremity of the north-east to south-west arm of Market Place	A
	di	Market Place, Brentford, south-east side, the north-east to south-west arm, from the junction with the north-eastern most north-west to south-east arm of Market Place to a point 2.5 metres north-east of the south-western boundary line of No. 20 Market Place	A

1 Item Number	2 Street Reference	3 Street	4 Prescribed Hours - see Schedule 3
	dii	Market Place, Brentford, south-east side, the north-east to south-west arm, from a point 2 metres north-east of the common boundary of Nos. 14 and 16 Market Place to the common boundary of Nos. 12 and 14 Market Place	A
	diii	Market Place, Brentford, south-east side, the north-east to south-west arm, from the south-western building line of Nash House, Tallow Road to the south-western extremity of the north-east to south-west arm of Market Place, including the turning head	A
804	ai	Marlborough Road, Chiswick, west side, from the junction with Chiswick High Road to a point 2 metres north of the northern building line of No. 367 Chiswick High Road	A
	aii	Marlborough Road, Chiswick, west side, from the southern building line of Flats 1-21 Marlborough Court, No. 1 Marlborough Road to a point 9 metres south of the northern building line of Flats 1-20 Troubridge Court, Marlborough Road	BBBBB
	aiii	Marlborough Road, Chiswick, west side, from a point 9 metres south of the northern building line of Nos. 1-20 Troubridge Court, Marlborough Road southwards for a distance of 7 metres	HH
	aiv	Marlborough Road, Chiswick, west side, from a point 8 metres north of the northern building line of No. 6 Marlborough Road to a point 3 metres south of that building line	HH
	av	Marlborough Road, Chiswick, west side, from a point 5.5 metres south of the party wall of Nos. 12 and 14 Marlborough Road to a point 3 metres south of the party wall of Nos. 21 and 23 Marlborough Road	HH
	avi	Marlborough Road, Chiswick, west side, from a point 7 metres north of the party wall of Nos. 28 and 30 Marlborough Road to a point 3 metres south of the southern building line of No. 30 Marlborough Road	HH
	avii	Marlborough Road, Chiswick, west side, from a point 0.5 metres north of the southern building line of No. 32 Marlborough Road to the junction with Wellesley Road	A
	bi	Marlborough Road, Chiswick, east side, from the junction with Chiswick High Road to a point 7 metres south of the northern building line of No. 367 Chiswick High Road	A
	bii	Marlborough Road, Chiswick, east side, from a point 2.5 metres north of the southern building line of Flats 1-21 Marlborough Court, No. 1 Marlborough Road to a point 2 metres south of the northern building line of Flats 1-20 Troubridge Court, Marlborough Road	A
	biii	Marlborough Road, Chiswick, east side, from a point 2.5 metres north of the southern building line of No. 11 Marlborough Road to a point 1 metre south of the party wall of Nos. 12 and 14 Marlborough Road	A
	biv	Marlborough Road, Chiswick, east side, from a point 5.5 metres north of the common boundary of Nos. 15 and 17 Marlborough Road to a point 4.5 metres south of that common boundary	HH

1 Item Number	2 Street Reference	3 Street	4 Prescribed Hours - see Schedule 3
	bv	Marlborough Road, Chiswick, east side, from a point 4.5 metres north of the common boundary of Nos. 19 and 21 Marlborough Road to a point 4 metres south of that common boundary	HH
	bvi	Marlborough Road, Chiswick, east side, from a point 0.5 metres north of the party wall of Nos. 21 and 23 Marlborough Road to a point 5 metres south of that party wall	HH
	bvii	Marlborough Road, Chiswick, east side, from a point 5 metres south of the party wall of Nos. 21 and 23 Marlborough Road to a point 6.5 metres north of the party wall of Nos. 25 and 27 Marlborough Road	A
	bviii	Marlborough Road, Chiswick, east side, from a point 0.5 metres north of the party wall of Nos. 25 and 27 Marlborough Road to a point 2 metres north of the party wall of Nos. 29 Marlborough Road and 1 Wellesley Road	HH
	bix	Marlborough Road, Chiswick, east side, from a point 4 metres south of the party wall of No. 29 Marlborough Road and No.1 Wellesley Road to the junction with Wellesley Road	A
805	ai	Marlborough Road, Feltham, both sides, from the north-western kerb-line of Eastbourne Road north-westwards for a distance of 8.5 metres	A
	bi	Marlborough Road, Feltham, north-east side, from a point 11.5 metres south-east of the south-eastern kerb-line of Amesbury Road to a point 8.0 metres north-west of the north-western kerb-line of Amesbury Road	A
	bii	Marlborough Road, Feltham, north-east side, from the south-eastern kerb-line of Wigley Road south-eastwards for a distance of 11.5 metres	A
806	ai	Marlborough Road, Isleworth, west side, from a point 13 metres north of the extended property boundary of 19/21 Marlborough Road, northwards and then eastwards to the south-west kerb-line of Syon Lane	A
	aii	Marlborough Road, Isleworth, west side, from a point 4 metres north of the extended property boundary of 9/11 Marlborough Road for a distance of 1 metres in a northerly direction	A
	aiii	Marlborough Road, Isleworth, west side, from the east kerb-line of Spur Road to a point 1 metres north of the extended property boundary of 5/7 Marlborough Road	A
	bi	Marlborough Road, Isleworth, east side, from a point 7 metres south-west of the boundary of Nos. 45/47 A310 to a point 12 metres north of the boundary of Nos. 39/41 Marlborough Road	A
	bii	Marlborough Road, Isleworth, east side, from a point 10 metres north of the northern kerb-line of Epworth Road to a point 7 metres south of the southern kerb-line of Epworth Road	A
	biii	Marlborough Road, Isleworth, east side, from the east kerb-line of Spur Road for a distance of 9 metres in an easterly direction	A
	ci	Marlborough Road, Isleworth, south-west side, from a point 8 metres north-west of the boundary of Nos. 51/53 Marlborough Road to a point 7 metres north-east of the boundary of Nos. 45/47 Marlborough Road	A

1 Item Number	2 Street Reference	3 Street	4 Prescribed Hours - see Schedule 3
	cii	Marlborough Road, Isleworth, south-west side, from a point 6 metres south-east of the boundary of Nos. 65/67 Marlborough Road to a point 9 metres south-east of the boundary of Nos. 55/57 Marlborough Road	PP
	ciii	Marlborough Road, Isleworth, south-west side, from the south-west kerb-line of Syon Lane to a point 2 metres south-east of the boundary of Nos. 69/71 Marlborough Road	A
807	ai	Marmot Road, Hounslow, both sides, between the south-western kerb-line of Chinchilla Drive and a point 4.7 metres south of the boundary wall of Nos. 8/10 Marmot Road	A
	bi	Marmot Road, Hounslow, west side, from a point 2.7 metres northwards of the northern building line of No. 12 Marmot Road, northwards for a distance of 6.8 metres	QQQQ
	bii	Marmot Road, Hounslow, west side, from a point in line with the southern building line of No. 74 Marmot Road, southwards for a distance of 8 metres	QQQQ
	biii	Marmot Road, Hounslow, west side, from a point in line with the eastern building line of Block 124 to 146 Marmot Road to a point 7.5 metres southwards of the southern building line of Block 124 to 146 Marmot Road	QQQQ
	biv	Marmot Road, Hounslow, west side, from a point in line with the boundary of Nos. 150 and 152 Marmot Road, southwards to the southernmost extremity of Marmot Road	QQQQ
	ci	Marmot Road, Hounslow, east side, from a point 6.5 metres south of the southern kerb-line of Vincent Road, southwards for a distance of 11.0 metres	QQQQ
	cii	Marmot Road, Hounslow, east side, from a point in line with the southern building line of No. 74 Marmot Road, southwards for a distance of 24.2 metres	QQQQ
	ciii	Marmot Road, Hounslow, east side, from a point in line with the northern building line of Block 124 to 146 Marmot Road, southwards for a distance of 21 metres	QQQQ
	civ	Marmot Road, Hounslow, east side, from a point in line with the boundary of Nos. 150 and 152 Marmot Road to the southern most extremity of Marmot Road, including the turning head	QQQQ
808	ai	Marnell Way, Hounslow, both sides, between the north-western kerb-line of Basildene Road and a point 7.0 metres north-west of that kerb-line	A
809	bi	Marnell Way, Hounslow, south-west and east side, From a point opposite the party wall of Nos. 31 and 33 Marnell Way northwards and then eastwards to a point 1.5 metres north-west of the party wall of Nos. 14 and 16 Marnell Way.	A
810	ai	Marriott Close, Feltham, north-east side, from the south-eastern kerb-line of Hatton Road to a point 10.0 metres south-east of that kerb-line	A
	bi	Marriott Close, Feltham, south-west side, from the south-eastern kerb-line of Hatton Road to a point 17.5 metres south-east of that kerb-line	A
	ci	Marriott Close, Feltham, north-west side, From a point 1.4 metres north-east opposite of the common boundary of Nos. 20/22-24 Marriott Close to a point 1.3 metres south-west opposite of the party wall of Nos. 52/54 Marriott Close	A

1 Item Number	2 Street Reference	3 Street	4 Prescribed Hours - see Schedule 3
	di	Marriott Close, Feltham, outer side, from a point opposite the eastern building line of Nos. 26/28 Marriot Close (triangle area) in a clockwise direction for the whole circumference of the island	A
811	ai	Marryat, Hounslow, both sides, between the south-eastern kerb-line of Newcombe Gardens and a point 7.0 metres south-east of that kerb-line	A
812	ai	Marshall Close, Hounslow, between the south-western kerb-line of Wellington Road South and a point 8 metres south-west of that kerb-line	A
813	ai	Martindale Road, Hounslow, east side, from the junction with Bath Road to a point 2.5 metres south of the southern building line of No. 2 Martindale Road	A
	a ii	Martindale Road, Hounslow, east side, from a point 2.5 metres south of the southern flank wall of No. 2 Martindale Road to a point 3 metres south of the common boundary of Nos. 8 and 10 Martindale Road	FF
	a iii	Martindale Road, Hounslow, east side, from a point 3 metres south of the common boundary of Nos. 8 and 10 Martindale Road to a point 1 metres south of the northern flank wall of No. 12 Martindale Road	A
	a iv	Martindale Road, Hounslow, east side, from a point 1 metres south of the northern flank wall of No. 12 Martindale Road to the party wall of Nos. 34 and 36 Martindale Road	FF
	av	Martindale Road, Hounslow, east side, from the party wall of Nos. 34 and 36 Martindale Road to a point 3.5 metres north of the party wall of Nos. 54 and 56 Martindale Road	A
	avi	Martindale Road, Hounslow, east side, from a point 3.5 metres north of the party wall of Nos. 54 and 56 Martindale Road to a point 8 metres south of the common boundary of Nos. 88 and 90 Martindale Road	FF
	avii	Martindale Road, Hounslow, east side, from a point 8 metres south of the common boundary of Nos. 88 and 90 Martindale Road to the common boundary of Nos. 92 and 94 Martindale Road	A
	aviii	Martindale Road, Hounslow, east side, from a point 3 metres north of the southern building line of No. 177 Martindale Road to the party wall of Nos. 100 and 102 Martindale Road	K
	a ix	Martindale Road, Hounslow, east side, from a point 5 metres south of the southern kerb-line of Beavers Lane to a point 3 metres north of the southern building line of No. 177 Martindale Road	A
	ax	Martindale Road, Hounslow, east side, from the southern building line of No. 126 Martindale Road to a point 2 metres north of the common boundary of Nos. 118 and 120 Martindale Road	A
	axi	Martindale Road, Hounslow, east side, from the southern building line of No. 142 Martindale Road to a point 2 metres south of the common boundary of Nos. 223 and 225 Martindale Road	A
	axii	Martindale Road, Hounslow, east side, from the junction with Staines Road to common boundary of Nos. 196 and 198 Martindale Road	A
	bi	Martindale Road, Hounslow, west side, from the junction with Bath Road to the northern kerb-line of Dawn Close	A

1 Item Number	2 Street Reference	3 Street	4 Prescribed Hours - see Schedule 3
	bii	Martindale Road, Hounslow, west side, from a point 2 metres north of the party wall of Nos. 5 and 7 Martindale Road to a point 0.5 metre south of the party wall of Nos. 9 and 11 Martindale Road	FF
	biii	Martindale Road, Hounslow, west side, from a point 5.5 metres south of the party wall of Nos. 9 and 11 Martindale Road to the party wall of Nos. 13 and 15 Martindale Road	FF
	biv	Martindale Road, Hounslow, west side, from a point 10 metres south of the party wall of Nos. 13 and 15 Martindale Road to a point 0.5 metres south of the northern flank wall of No. 21 Martindale Road	FF
	bv	Martindale Road, Hounslow, west side, from a point 16.5 metres south of the northern wall of No. 21 Martindale Road to a point 1.5 metres north of the party wall of Nos. 29 and 31 Martindale Road	FF
	bvi	Martindale Road, Hounslow, west side, from a point 3.5 metres south of the party wall of Nos. 29 and 31 Martindale Road to a point 2.5 metres north of the party wall of Nos. 33 and 35 Martindale Road	FF
	bvii	Martindale Road, Hounslow, west side, from a point 2.5 metres south of the party wall of Nos. 33 and 35 Martindale Road to a point 3.5 metres north of the party wall of Nos. 57 and 59 Martindale Road	FF
	bviii	Martindale Road, Hounslow, west side, from a point 1.5 metres south of the party wall of Nos. 57 and 59 Martindale Road to a point 3.5 metres north of the party wall of Nos. 61 and 63 Martindale Road	FF
	bix	Martindale Road, Hounslow, west side, from a point 2.5 metres south of the party wall of Nos. 61 and 63 Martindale Road to the party wall of Nos. 65 and 67 Martindale Road	FF
	bx	Martindale Road, Hounslow, west side, from a point 6 metres south of the party wall of Nos. 65 and 67 Martindale Road to a point 1 metre south of the northern wall of No. 69 Martindale Road	FF
	bxii	Martindale Road, Hounslow, west side, from a point 13 metres south of the northern flank wall of No. 69 Martindale Road to a point 22 metres north of the southern flank wall of No. 85 Martindale Road	FF
	bxiii	Martindale Road, Hounslow, west side, from the common boundary of Nos. 85 and 87 Martindale Road to a point 10 metres south of the junction with Ravensdale Road	A
	bxiii	Martindale Road, Hounslow, west side, from a point 10 metres south of the junction with Ravensdale Road to the common boundary of Nos. 107 and 109 Martindale Road	FF
	bxiv	Martindale Road, Hounslow, west side, from a point 10 metres south of the junction with Ravensdale Road to the common boundary of Nos. 107 and 109 Martindale Road	FF
	bxiv	Martindale Road, Hounslow, west side, from a point 2 metres north of the party wall of Nos. 123 and 125 Martindale Road to the party wall of Nos. 127 and 129 Martindale Road	FF
	bxv	Martindale Road, Hounslow, west side, from a point 3 metres north of the southern building line of No. 177 Martindale Road to the common boundary of Nos. 175 and 177 Martindale Road	K
	bxvi	Martindale Road, Hounslow, west side, from a point 7.5 metres south of the common boundary of Nos. 1 Corporation Avenue and 2 Beavers Lane to a point 3 metres north of the southern building line of No. 177 Martindale Road	A

1 Item Number	2 Street Reference	3 Street	4 Prescribed Hours - see Schedule 3
	bxvii	Martindale Road, Hounslow, west side, from a point 2 metres south of the common boundary of Nos. 3 and 5 Corporation Avenue to the southern building line of No. 126 Martindale Road	A
	bxviii	Martindale Road, Hounslow, west side, from the common boundary wall of Nos. 227 and 229 Martindale Road to the common boundary wall of Nos. 237 and 239 Martindale Road	A
	bxix	Martindale Road, Hounslow, west side, from a point 5.5 metres south of the common boundary of Nos. 251 and 253 Martindale Road to the northern boundary of Nos. 259 and 261 Martindale Road	A
	bx	Martindale Road, Hounslow, west side, from a point 3.5 metres south of the common boundary of Nos. 327 and 329 Martindale Road to a point 2 metres north of the southern building line of No. 327 Martindale Road	G
	bxxi	Martindale Road, Hounslow, west side, from the junction with Staines Road to a point 3.5 metres south of the common boundary of Nos. 327 and 329 Martindale Road	A
814	ai	Maswell Park Crescent, Hounslow, west and north-west side, from the eastern kerb-line of Maswell Park Road to a point opposite the eastern boundary line of No. 3 Maswell Park Crescent	A
	a ii	Maswell Park Crescent, Hounslow, west and north-west side, from a point opposite the boundary line of Nos. 9 and 11 Maswell Park Crescent to a point 2.8 metres eastwards opposite the boundary line of Nos. 11 and 13 Maswell Park Crescent	PP
	a iii	Maswell Park Crescent, Hounslow, west and north-west side, from a point 2.1 metres eastwards opposite the boundary line of Nos. 13 and 15 Maswell Park Crescent to a point 1.4 metres westwards of the boundary line of Nos. 15 and 17 Maswell Park Crescent	PP
	a iv	Maswell Park Crescent, Hounslow, west and north-west side, from a point 2.5 metres eastwards opposite the boundary line of Nos. 17 and 19 Maswell Park Crescent to a point 1.8 metres westwards opposite the boundary line of Nos. 21 and 23 Maswell Park Crescent	PP
	av	Maswell Park Crescent, Hounslow, west and north-west side, from a point opposite the boundary line of Nos. 25 and 27 Maswell Park Crescent to a point 4.3 metres westwards of that boundary line	PP
	avi	Maswell Park Crescent, Hounslow, west and north-west side, from a point opposite the boundary line of Nos. 27 and 29 Maswell Park Crescent to a point 1.7 metres westwards opposite the boundary line of Nos. 37 and 39 Maswell Park Crescent	PP
	avii	Maswell Park Crescent, Hounslow, west and north-west side, from a point 1 metre westwards opposite the western boundary line of No. 41 Maswell Park Crescent to a point 1.1 metre southwards of the boundary line of Nos. 20/22 Maswell Park Crescent	A

1 Item Number	2 Street Reference	3 Street	4 Prescribed Hours - see Schedule 3
	aviii	Maswell Park Crescent, Hounslow, west and north-west side, from a point 1 metre northwards of the boundary line of Nos. 22 and 24 Maswell Park Crescent to a point 1 metre southwards of the boundary line of Nos. 24 and 26 Maswell Park Crescent	PP
	aix	Maswell Park Crescent, Hounslow, west and north-west side, from a point 1 metre southwards of the southern property line of No. 30 Maswell Park Crescent to the boundary line of Nos. 30 and 32 Maswell Park Crescent	PP
	ax	Maswell Park Crescent, Hounslow, west and north-west side, from a point 3.9 metres southwards of the boundary line of Nos. 32 and 34 Maswell Park Crescent to the northern boundary line of No. 36a Maswell Park Crescent	PP
	axi	Maswell Park Crescent, Hounslow, west and north-west side, from a point 0.5 metres southwards opposite the boundary line of Nos. 73 and 75 Maswell Park Crescent to a point 0.5 metres northwards opposite that boundary line	PP
	axii	Maswell Park Crescent, Hounslow, west and north-west side, from a point 0.5 metres southwards opposite the boundary line of Nos. 75 and 77 Maswell Park Crescent to a point 0.5 metres northwards opposite that boundary line	PP
	axiii	Maswell Park Crescent, Hounslow, west and north-west side, from a point 1 metre northwards opposite the boundary line of Nos. 77 and 79 Maswell Park Crescent to a point 1 metre southwards opposite the boundary line of Nos. 79 and 81 Maswell Park Crescent	PP
	axiv	Maswell Park Crescent, Hounslow, west and north-west side, from a point opposite the boundary line of Nos 83 and 85 Maswell Park Crescent to a point 1.4 metres southwards opposite the boundary line of Nos. 85 and 87 Maswell Park Crescent	PP
	axv	Maswell Park Crescent, Hounslow, west and north-west side, from the southern kerb-line of Maswell Park Road to a point 1.4 metres southwards opposite the boundary line of Nos. 85 and 87 Maswell Park Crescent	A
	bi	Maswell Park Crescent, Hounslow, east and south-east side, from the eastern boundary line of No. 3 Maswell Park Crescent to a point 2.5 metres eastwards of the western boundary line of No. 5 Maswell Park Crescent	PP
	bii	Maswell Park Crescent, Hounslow, east and south-east side, from a point 3.2 metres westwards of the boundary line of Nos. 7 and 9 Maswell Park Crescent to a point 2 metres eastwards of that boundary line	PP
	biii	Maswell Park Crescent, Hounslow, east and south-east side, from a point 0.5 metres westwards of the boundary line of Nos. 13 and 15 Maswell Park Crescent to a point 0.5 metres eastwards of that boundary line	PP
	biv	Maswell Park Crescent, Hounslow, east and south-east side, from the boundary line of Nos. 15 and 17 Maswell Park Crescent to a point 1 metre westwards of the boundary line of Nos. 17 and 19 Maswell Park Crescent	PP
	bv	Maswell Park Crescent, Hounslow, east and south-east side, from a point 2.9 metres westwards of the boundary line of Nos. 19 and 21 Maswell Park Crescent to a point 4.6 metres eastwards of that boundary line	PP

1 Item Number	2 Street Reference	3 Street	4 Prescribed Hours - see Schedule 3
	bvi	Maswell Park Crescent, Hounslow, east and south-east side, from a point 4.3 metres westwards of the boundary line of Nos. 23 and 25 Maswell Park Crescent to a point 5.1 metres eastwards of that boundary line	PP
	bvii	Maswell Park Crescent, Hounslow, east and south-east side, from a point 4.8 metres eastwards of the boundary line of Nos. 27 and 29 Maswell Park Crescent to a point 4.6 metres eastwards of that boundary line	PP
	bviii	Maswell Park Crescent, Hounslow, east and south-east side, from a point 1.8 metres eastwards of the boundary line of Nos. 29 and 31 Maswell Park Crescent to the boundary line of Nos. 35 and 37 Maswell Park Crescent	PP
	bix	Maswell Park Crescent, Hounslow, east and south-east side, from a point 1 metre westwards of the boundary line of Nos. 37 and 39 Maswell Park Crescent to the eastern boundary line of No. 39 Maswell Park Crescent	PP
	bx	Maswell Park Crescent, Hounslow, east and south-east side, from a point 3.3 metres westwards of the boundary line of Nos. 41 and 43 Maswell Park Crescent to a point 2.8 metres eastwards of that boundary line	PP
	bx i	Maswell Park Crescent, Hounslow, east and south-east side, from a point 2.7 metres westwards of the eastern boundary line of No. 45 Maswell Park Crescent to a point 4 metres northwards of the boundary line of Nos. 53 and 55 Maswell Park Crescent	PP
	bxii	Maswell Park Crescent, Hounslow, east and south-east side, from a point 3.2 metres southwards of the boundary line of Nos. 57 and 59 Maswell Park Crescent to a point 3.2 metres northwards of that boundary line	PP
	bxiii	Maswell Park Crescent, Hounslow, east and south-east side, from a point 6.2 metres southwards of the boundary line of Nos. 61 and 63 Maswell Park Crescent to a point 4.3 metres northwards of that boundary line	PP
	bxiv	Maswell Park Crescent, Hounslow, east and south-east side, from a point 1.5 metres southwards of the boundary line of Nos. 65 and 67 Maswell Park Crescent to the boundary line of Nos. 67 and 69 Maswell Park Crescent	PP
	bxv	Maswell Park Crescent, Hounslow, east and south-east side, from a point 3.1 metres southwards of the boundary line of Nos. 69 and 71 Maswell Park Road to a point 3.3 metres northwards of that boundary line	PP
	bxvi	Maswell Park Crescent, Hounslow, east and south-east side, from a point 0.5 metres southwards of the boundary line of Nos. 73 and 75 Maswell Park Crescent to a point 0.5 metres northwards of that boundary line	PP
	bxvii	Maswell Park Crescent, Hounslow, east and south-east side, from a point 0.8 metres northwards of the boundary line of Nos. 75 and 77 Maswell Park Crescent to a point 1.2 metres southwards of the northern boundary line of No. 81 Maswell Park Crescent	PP
	bxviii	Maswell Park Crescent, Hounslow, east and south-east side, from a point 1 metre southwards of the boundary line of Nos. 83 and 85 Maswell Park Crescent to the boundary line of Nos. 85 and 87 Maswell Park Crescent	PP

1 Item Number	2 Street Reference	3 Street	4 Prescribed Hours - see Schedule 3
815	ai	Maswell Park Road, Hounslow, both sides, from the northern kerb-line of Hounslow Avenue northwards for a distance of 6 metres.	A
	bi	Maswell Park Road, Hounslow, west and north-west side, from a point 6 metres north of the junction with Hounslow Avenue a point 9.6 metres south-west of the common boundary of Nos. 15 and 17 Maswell Park Road	PP
	bii	Maswell Park Road, Hounslow, west and north-west side, from the western boundary line of No. 2 Maswell Park Road eastwards for a distance of 7.8 metres	PP
	biii	Maswell Park Road, Hounslow, west and north-west side, from a point 4.8 metres eastwards of the boundary line of Nos. 2/4 Maswell Park Road to a point 5 metres eastwards of the boundary line of Nos. 4/6 Maswell Park Road	PP
	biv	Maswell Park Road, Hounslow, west and north-west side, from a point 3.3 metres westwards of the boundary line of Nos. 8/10 Maswell Park Road to the eastern boundary line of No. 12 Maswell Park Road	PP
	bv	Maswell Park Road, Hounslow, west and north-west side, from a point 0.5 metres south-westwards of the boundary line of Nos. 16/18 Maswell Park Road to a point 4.8 metres north-eastwards of that boundary line	PP
	bvi	Maswell Park Road, Hounslow, west and north-west side, from a point 3.3 metres south-westwards of the boundary line of Nos. 20/22 Maswell Park Road to a point 4.4 metres north-eastwards of that boundary line	PP
	bvii	Maswell Park Road, Hounslow, west and north-west side, from a point 5.2 metres south-westwards of the boundary line of Nos. 24/26 Maswell Park Road to a point 4 metres north-eastwards of that boundary line	PP
	bviii	Maswell Park Road, Hounslow, west and north-west side, from a point 1 metre south-westwards of the northeastern property line of No. 28 Maswell Park Road to a point 1 metre north-eastwards of the south-western property line of No. 30 Maswell Park Road	PP
	bix	Maswell Park Road, Hounslow, west and north-west side, from a point 1 metre south-westwards of the north-eastern property line of No. 32 Maswell Park Road to the boundary wall of Nos. 34/36 Maswell Park Road	PP
	bx	Maswell Park Road, Hounslow, west and north-west side, from a point 1 metre south-westwards of the north-eastern property line of No. 36 Maswell Park Road to a point 1 metre north-eastwards of the south-western property line of No. 38 Maswell Park Road	PP
	bx i	Maswell Park Road, Hounslow, west and north-west side, from a point 3.4 metres south-westwards of the boundary line of Nos. 40/42 Maswell Park Road to a point 2.6 metres north-eastwards of the boundary line of Nos. 42/46 Maswell Park Road	PP
	bxii	Maswell Park Road, Hounslow, west and north-west side, from a point 3.1 metres south-westwards of the boundary line of Nos. 48/50 Maswell Park Road to a point 4.4 metres north-eastwards of that boundary line	PP

1 Item Number	2 Street Reference	3 Street	4 Prescribed Hours - see Schedule 3
	bxiii	Maswell Park Road, Hounslow, west and north-west side, from a point 1 metre south-westwards of the northeastern properly line of No. 52 Maswell Park Road to a point 1 metre north-eastwards of the south-western property line of No. 54 Maswell Park Road	PP
	bxiv	Maswell Park Road, Hounslow, west and north-west side, from a point 1 metre south-westwards of the northeastern properly line of No. 68 Maswell Park Road to a point 1 metre north-eastwards of the south-western property line of No. 70 Maswell Park Road	PP
	bxv	Maswell Park Road, Hounslow, west and north-west side, from a point 1 metre south-westwards of the northeastern properly line of No. 72 Maswell Park Road to a point 1 metre north-eastwards of the south-western property line of No. 74 Maswell Park Road	PP
	bxvi	Maswell Park Road, Hounslow, west and north-west side, from a point 1 metre south-westwards of the northeastern properly line of No. 76 Maswell Park Road to a point 1 metre north-eastwards of the south-western property line of No. 78 Maswell Park Road	PP
	bxvii	Maswell Park Road, Hounslow, west and north-west side, from a point 1.9 metres south-westwards of the northeastern property line of No. 80 Maswell Park Road to a point 16.2 metres south-westwards of the southern kerb-line of Heath Road	PP
	bxviii	Maswell Park Road, Hounslow, west and north-west side, from the south kerb-line of Heath Road, southwards for a distance of 10.0 metres	A
	ci	Maswell Park Road, Hounslow, east and south-east side, from a point 9.8 metres northwards of the northern property line of No. 9 Maswell Park Road to a point 4.1 metres northwards of the south-western most property line of No. 15a Maswell Park Road	PP
	cii	Maswell Park Road, Hounslow, east and south-east side, from a point 22.3 metres south-westwards of the northeastern most property line of No. 15a Maswell Park Road to a point 17.8 metres south-westwards of that property line	PP
	ciii	Maswell Park Road, Hounslow, east and south-east side, from a point 2.6 metres south-eastwards of the northeastern most property line of No. 15a Maswell Park Road to a point 2.6 metres north-eastwards of that property line	PP
	civ	Maswell Park Road, Hounslow, east and south-east side, from a point 2 metres north-eastwards of the boundary of Nos. 15/17 Maswell Park Road to the north-eastern property line of No. 21 Maswell Park Road	PP
	cv	Maswell Park Road, Hounslow, east and south-east side, from a point 0.5 metres south-westwards of the western boundary line of Nos. 21/23 Maswell Park Road to a point 4.5 metres north-eastwards of the boundary line	PP
	cvi	Maswell Park Road, Hounslow, east and south-east side, from a point 3.5 metres westwards of the boundary wall of Nos. 29/31 Maswell Park Road to a point 3.8 metres eastwards of that boundary wall	PP

1 Item Number	2 Street Reference	3 Street	4 Prescribed Hours - see Schedule 3
	cvi	Maswell Park Road, Hounslow, east and south-east side, from a point 4.5 metres westwards of the boundary line of Nos. 33/35 Maswell Park Road to a point 6.6 metres eastwards of the eastern boundary line of No. 37 Maswell Park Road	PP
	cvi	Maswell Park Road, Hounslow, east and south-east side, from the north-western kerb-line of Maswell Park Crescent of the east to west arm of Maswell Park Road to the southeastern building line of No. 14a Maswell Park Road	A
	cix	Maswell Park Road, Hounslow, east and south-east side, from the boundary line of Nos. 39/41 Maswell Park Road north-eastwards for a distance of 2.5 metres	PP
	cx	Maswell Park Road, Hounslow, east and south-east side, from the boundary line of Nos. 43/45 Maswell Park Road north-eastwards for a distance of 3.2 metres	PP
	cx	Maswell Park Road, Hounslow, east and south-east side, from a point 1 metre north-eastwards of the boundary line of Nos. 51/53 Maswell Park Road to a point 1 metre north-eastwards of the boundary line of Nos. 55/57 Maswell Park Road	PP
	cxii	Maswell Park Road, Hounslow, east and south-east side, from the north-eastern property line of No. 59 Maswell Park Road to a point 0.8 metres north-eastwards of the south-western property line of No. 65 Maswell Park Road	PP
	cxiii	Maswell Park Road, Hounslow, east and south-east side, from a point 1 metre south-westwards of the boundary line of Nos. 67/69 Maswell Park Road to a point 2.7 metres north-eastwards of that boundary line	PP
	cxiv	Maswell Park Road, Hounslow, east and south-east side, from a point 1.5 metres south-westwards of the boundary line of Nos. 71/73 Maswell Park Road to a point 2.2 metres north-eastwards of that boundary line	PP
	cxv	Maswell Park Road, Hounslow, east and south-east side, from the boundary line of Nos. 79/81 Maswell Park Road to the boundary line of Nos. 83/85 Maswell Park Road	PP
	cxvi	Maswell Park Road, Hounslow, east and south-east side, from a point 2.6 metres south-westwards of the northeastern most property line of No. 87 Maswell Park Road to a point 0.5 metres north-eastwards of that property line	PP
	cxvii	Maswell Park Road, Hounslow, east and south-east side, from the north-western kerb-line of the north to south arm of Maswell Park Crescent to a point opposite the boundary wall of Nos. 66/68 Maswell Park Road	A
	cxviii	Maswell Park Road, Hounslow, east and south-east side, from the boundary line of Nos. 93/95 Maswell Park Road to the boundary line of Nos. 91 Maswell Park Road and 93 Maswell Park Crescent	A
	cxix	Maswell Park Road, Hounslow, east and south-east side, from the boundary line of Nos. 93/95 Maswell Park Road north-eastwards for a distance of 3.7 metres	PP
	cxx	Maswell Park Road, Hounslow, east and south-east side, from a point 5.2 metres south-westwards of the northeastern boundary line of No. 97 Maswell Park Road to a point 1.1 metre north-eastwards of that boundary line	PP

1 Item Number	2 Street Reference	3 Street	4 Prescribed Hours - see Schedule 3
	cxxi	Maswell Park Road, Hounslow, east and south-east side, from the southern kerb-line of Heath Road, southwards for a distance of 12.0 metres	A
816	ai	Matisse Road, Hounslow, both sides, from the junction with Prince Regent Road to the western extremity of Matisse Road	A
817	ai	Mauveine Gardens, Hounslow, both sides, from the junction with Williams Drive south-westwards for a distance of 7 metres	A
	bi	Mauveine Gardens, Hounslow, north-west side, from a point 7 metres south-west of the junction with Williams Drive to the south-westernmost extremity of Mauveine Gardens, including the turning head	CC
	ci	Mauveine Gardens, Hounslow, south-east side, from a point 7 metres south-west of the junction with Williams Drive to a point 1.5 metres south-west of the party wall of Nos. 2 and 3 Mauveine Gardens	CC
	cii	Mauveine Gardens, Hounslow, south-east side, from a point 1.5 metres south-west of the party wall of Nos. 2 and 3 Mauveine Gardens to a point 1.5 metres north-east of the party wall of Nos. 4 and 5 Mauveine Gardens, including the south-easternmost turning head	A
	ciii	Mauveine Gardens, Hounslow, south-east side, from a point 1.5 metres north-east of the party wall of Nos. 4 and 5 Mauveine Gardens to the south-westernmost extremity of Mauveine Gardens	CC
818	ai	Mawson Lane, Chiswick, south-east side, south-east side, from its junction with Chiswick Lane South to a point 7.2 metres south-west of the western kerb-line of the access to Fullers Brewery, Mawson Lane	A
	bi	Mawson Lane, Chiswick, south-east side, south-east side, from its junction with Chiswick Lane South to a point 7.2 metres south-west of the western kerb-line of the access to Fullers Brewery, Mawson Lane.	A
819	ai	Mayfield Avenue, Chiswick, both sides, from the junction with Chiswick High Road northwards for a distance of 10 metres	A
	a ii	Mayfield Avenue, Chiswick, both sides, from the junction with Thornton Avenue southwards for a distance of 4.5 metres	A
	bi	Mayfield Avenue, Chiswick, west side, from a point 11.5 metres south of the party wall of Nos. 1 and 3 Mayfield Road northwards for a distance of 9.5 metres	ZZZ
	bii	Mayfield Avenue, Chiswick, west side, from a point 1 metre north of the party wall of Nos. 5 and 7 Mayfield Avenue northwards for a distance of 6.5 metres	ZZZ
	biii	Mayfield Avenue, Chiswick, west side, from the party wall of Nos. 17 and 19 Mayfield Avenue northwards for a distance of 5.5 metres	ZZZ
	biv	Mayfield Avenue, Chiswick, west side, from the party wall of Nos. 21 and 23 Mayfield Avenue northwards for a distance of 5.5 metres	ZZZ
	bv	Mayfield Avenue, Chiswick, west side, from a point 1 metre north of the party wall of Nos. 27 and 29 Mayfield Avenue northwards for a distance of 7 metres	ZZZ

1 Item Number	2 Street Reference	3 Street	4 Prescribed Hours - see Schedule 3
	ci	Mayfield Avenue, Chiswick, east side, from a point 12.5 metres south of the party wall of Nos. 2 and 4 Mayfield Avenue northwards for a distance of 6 metres	ZZZ
	cii	Mayfield Avenue, Chiswick, east side, from a point 5 metres south of the party wall of Nos. 18 and 20 Mayfield Avenue northwards for a distance of 10 metres	ZZZ
	ciii	Mayfield Avenue, Chiswick, east side, from a point 8 metres north of the party wall of Nos. 34 and 36 Mayfield Avenue northwards for a distance of 4.5 metres	ZZZ
820	ai	McCarthy Road, Feltham, both sides, between the south-eastern kerb-line of Main Street and a point 10.0 metres south-east of that kerb-line	A
	a ii	McCarthy Road, Feltham, both sides, between the western kerb-line of South Road and a point 5.0 metres west of that kerb-line	A
821	ai	Meade Close, Chiswick, both sides, from its junction with Thames Road to a point 2.8 metres north-east of the south-western flank wall of Nos. 25 to 28 Meade Close	A
	a ii	Meade Close, Chiswick, both sides, from a point 2.5 metres south-west of the north-eastern flank wall of Nos. 21 to 24 Meade Close to its junction with Waldeck Road	A
822	ai	Meadowbank Gardens, Hounslow, both sides, the island fronting Nos. 32-76 Meadowbank Gardens, for the entire length around the island	A
	bi	Meadowbank Gardens, Hounslow, north side, from the junction with Clevedon Gardens to a point 5.5 metres east of the eastern building line of No. 1 Meadowbank Gardens	A
	ci	Meadowbank Gardens, Hounslow, south side, from the junction with Clevedon Gardens to the eastern building line of No. 1 Meadowbank Gardens	A
	di	Meadowbank Gardens, Hounslow, north and north-east side, from a point 4.5 metres north of the common boundary of Nos. 104 and 106 Meadowbank Gardens to the party wall of Nos. 25 and 27 Meadowbank Gardens	A
	ei	Meadowbank Gardens, Hounslow, east and south-east side, from a point 4.5 metres west of the party wall of Nos. 18 and 20 Meadowbank Gardens to the common boundary of Nos. 20 and 22 Meadowbank Gardens	A
	fi	Meadowbank Gardens, Hounslow, west side, from a point 1.5 metres north of the northern building line of No. 112 Meadowbank Gardens to the northern building line of No. 100 Meadowbank Gardens	A
823	ai	Meadow Road, Feltham, both sides, from the south-western kerb-line of Pevensey Road south-westwards for a distance of 7.5 metres	A
	a ii	Meadow Road, Feltham, both sides, from the north-eastern kerb-line of Little Park Drive north-eastwards for a distance of 6.0 metres	A
824	ai	Meadow Waye, Hounslow, both sides, From the northern kerb-line of Cranford Lane northwards for a distance of 10.0 metres.	A
	bi	Meadow Waye, Hounslow, west side, From the southern kerb-line of The Vale southwards to a point 1.8 metres north of the party wall of Nos. 70 and 72 Meadow Waye.	A

1 Item Number	2 Street Reference	3 Street	4 Prescribed Hours - see Schedule 3
	ci	Meadow Waye, Hounslow, east side, From the southern kerb-line of The Vale southwards to a point 5.0 metres north of the common boundary of Nos. 71 and 73 Meadow Waye.	A
825	ai	Memorial Close, Hounslow, south-west side, From the northern kerb-line of New Heston Road north-westwards for a distance of 15.5 metres.	A
	bi	Memorial Close, Hounslow, north-east side, From the northern kerb-line of New Heston Road north-westwards for a distance of 10.0 metres.	A
826	ai	Merton Avenue, Chiswick, both sides, from the junction with Chiswick High Road northwards for a distance of 10 metres	A
	bi	Merton Avenue, Chiswick, west side, from the party wall of Nos. 3 and 5 Merton Avenue northwards for a distance of 10 metres	GG
	bii	Merton Avenue, Chiswick, west side, from a point 7 metres north of the party wall of Nos. 21 and 23 Merton Avenue northwards for a distance of 10.5 metre	GG
	ci	Merton Avenue, Chiswick, east side, from the party wall of Nos. 18 and 20 Merton Avenue southwards for a distance of 8 metres	GG
	di	Merton Avenue, Chiswick, east and south-east side, from a point 5 metres south of the southern kerb-line of Merton Avenue to a point 5 metres east of the eastern kerb-line of Merton Avenue	A
	ei	Merton Avenue, Chiswick, north side, from a point 3 metres east of the party wall of Nos. 43 and 45 Merton Avenue eastwards for a distance of 5 metres	GG
827	ai	Midsummer Avenue, Hounslow, north-east side, from the junction with Staines Road southwards for a distance of 18.3 metres	A
	aai	Midsummer Avenue, Hounslow, north-east side, from a point 6.5 metres west of the western building line of No. 93 Midsummer Avenue to the junction with southernmost east to west arm of Midsummer Avenue	A
	bi	Midsummer Avenue, Hounslow, south-west side, from the junction with Staines Road to a point 3.7 meters east of the eastern building line of No. 158 Midsummer Avenue	A
	bii	Midsummer Avenue, Hounslow, south-west side, from the junction with the southernmost east to west arm of Midsummer Avenue to a point 1 metre south of the common boundary of Nos. 112 and 114 Midsummer Avenue	A
	ci	Midsummer Avenue, Hounslow, north-west side, the south-eastern arm, from a point 10 metres south-west of the easternmost north to south arm of Midsummer Avenue to a point 6 metres south-west of the south-western building line of No. 149 Midsummer Avenue	A
	di	Midsummer Avenue, Hounslow, south-east and south-west side, from the north-eastern building line of No. 110 Midsummer Avenue to the common boundary of Nos. 108 and 110 Midsummer Avenue	A
	ei	Midsummer Avenue, Hounslow, north-east and south-east side, from the south-westernmost building line of No. 58 Midsummer Avenue to a point 1 metre south-east of the common boundary of Nos. 108 and 110 Midsummer Avenue	A

1 Item Number	2 Street Reference	3 Street	4 Prescribed Hours - see Schedule 3
	fi	Midsummer Avenue, Hounslow, north-west and south-west side, from the north-eastern building line of No. 167 Midsummer Avenue to the south-eastern building line of No. 167 Midsummer Avenue	A
828	ai	Millbourne Road, Feltham, both sides, from the south-western kerb-line of Riverdale Road to a point 5.0 metres south-west of that kerb-line	A
	aii	Millbourne Road, Feltham, both sides, from the north-eastern kerb-line of Hampton Lane to a point 10.0 metres north-east of that kerb-line	A
829	ai	Mill Plat, Isleworth, both sides, between the eastern kerb-line of Mill Plat and a point 10.0 metres east of that kerb-line	A
	ai	Mill Plat, Isleworth, north side, from its junction with Church Street to a point 5.5 metres east of the common boundary of Nos 106 / 108 Mill Plat	A
	aii	Mill Plat, Isleworth, north side, from a point 5.5 metres east of the common boundary of Nos 106 / 108 Mill Plat, north-westwards to a point 2 metres north of the southern building line of No.100 Mill Plat	C
	bi	Mill Plat, Isleworth, south side, from its junction with Church Street to a point 10 metres east of the common boundary of Nos 106 and 108 Mill Plat	A
	bii	Mill Plat, Isleworth, south side, from the common boundary of Nos 106 and 108 Mill Plat to a point 1.5 meters west of the party wall of Nos 102 / 104 Mill Plat	A
830	ai	Mill Plat Avenue, Isleworth, south side, from its junction with Twickenham Road for a distance of 11 metres in a westerly direction	A
	aii	Mill Plat Avenue, Isleworth, south side, from the common boundary of Nos 2a Mill Plat Avenue and 201 Twickenham Road eastwards for a distance of 8.5 metres	JJJJ
	aiii	Mill Plat Avenue, Isleworth, south side, from a point 10 metres east of the boundary of Nos. 24/26 Mill Plat Avenue for a distance of 6 metres in an easterly direction	JJJJ
	aiv	Mill Plat Avenue, Isleworth, south side, from its junction with Kendall Road to the party wall of Nos 36 Mill Plat Avenue and 9-13 Kendall Road	A
	bi	Mill Plat Avenue, Isleworth, north side, from its junction with Twickenham Road westwards for a distance of 8 metres	A
	bii	Mill Plat Avenue, Isleworth, north side, from its junction with Kendall Road eastwards for a distance of 7 metres	A
831	ai	Millside Place, Isleworth, both sides, between the north-western kerb-line of Church Street and a point 6.0 metres north-west of that kerb-line	A
832	ai	Mills Row, Chiswick, north side, from the junction with Bridge Street to a point 1 metre east of the eastern building line of No. 20 Bridge Street	A
	ai	Mills Row, Chiswick, north side, from the junction with Bridge Street to a point 3 metres east of the eastern building line of No. 20 Bridge Street	A
	aii	Mills Row, Chiswick, north side, from a point 4 metres west of the eastern building line of No. 15 Mills Row westwards for a distance of 5.5 metres	A

1 Item Number	2 Street Reference	3 Street	4 Prescribed Hours - see Schedule 3
	bi	Mills Row, Chiswick, south side, from the junction with Bridge Street to the eastern building line of No. 20 Bridge Street	A
	bi	Mills Row, Chiswick, south side, from the junction with Bridge Street to the party wall of Nos. 13 and 14 Mills Row	A
	bii	Mills Row, Chiswick, south side, from the party wall of Nos. 13 and 14 Mills Row to the western extremity of Mills Row, including the turning head	GG
833	ai	Mill Way, Feltham, south-east side, from the south-western kerb-line of River Gardens to a point 14.0 metres south-west of that kerb-line	A
	a ii	Mill Way, Feltham, south-east side, from a point 5.0 metres north-east of the common boundary of Nos. 1/2 Mill Way to a point 13.0 metres north-east of the common boundary of Nos. 1/2 Mill Way	QQQ
	a iii	Mill Way, Feltham, south-east side, from a point 4.7 metres south-west of the common boundary of Nos. 1/2 Mill Way to a point 16.5 metres south-west of the common boundary of Nos. 1/2 Mill Way	QQQ
	a iv	Mill Way, Feltham, south-east side, from a point 3.0 metres south-west of the common boundary of Nos. 9/11 Mill Way to a point 12.2 metres south-west of the common boundary of Nos. 9/11 Mill Way	QQQ
	av	Mill Way, Feltham, south-east side, from a point 4.7 metres south-west of the common boundary of Nos. 13/15 Mill Way to a point 12.7 metres south-west of the common boundary of Nos. 13/15 Mill Way	QQQ
	avi	Mill Way, Feltham, south-east side, from a point 5.0 metres south-west of the common boundary of Nos. 17/19 Mill Way to a point 12.3 metres south-west of the common boundary of Nos. 17/19 Mill Way	QQQ
	avii	Mill Way, Feltham, south-east side, from a point 5.5 metres south-west of the common boundary of Nos. 21/23 Mill Way to a point 12.0 metres south-west of the common boundary of Nos. 21/23 Mill Way	QQQ
	aviii	Mill Way, Feltham, south-east side, from a point 6.0 metres south-west of the common boundary of Nos. 25/27 Mill Way to a point 12.8 metres south-west of the common boundary of Nos. 25/27 Mill Way	QQQ
	a ix	Mill Way, Feltham, south-east side, from a point 5.5 metres south-west of the common boundary of Nos. 29/31 Mill Way to a point 12.9 metres south-west of the common boundary of Nos. 29/31 Mill Way	QQQ
	ax	Mill Way, Feltham, south-east side, from a point 5.0 metres south-west of the common boundary of Nos. 33/35 Mill Way to a point 12.3 metres south-west of the common boundary of Nos. 33/35 Mill Way	QQQ
	axi	Mill Way, Feltham, south-east side, from a point 5.5 metres south-west of the common boundary of Nos. 37/39 Mill Way to a point 6.6 metres north-east of the south-western building line of No.41 Mill Way	QQQ
	axii	Mill Way, Feltham, south-east side, from a point 4.1 metres north-east of the south-western building line of No.41 Mill Way to the south-western most extremity of Mill Way	QQQ
	bi	Mill Way, Feltham, south-west side, entire length	QQQ

1 Item Number	2 Street Reference	3 Street	4 Prescribed Hours - see Schedule 3
	ci	Mill Way, Feltham, north-west side, from the south-western kerb-line of Mill Way north-eastward for 3.0 metres	QQQ
	cii	Mill Way, Feltham, north-west side, from a point 4.0 metres south-west of the common boundary of Nos. 32/34 Mill Way to a point 5.7 metres north-east of the south-western building line of No.36 Mill Way	QQQ
	ciii	Mill Way, Feltham, north-west side, from a point 5.5 metres south-west of the common boundary of Nos. 28/30 Mill Way to a point 12.4 metres south-west of the common boundary of Nos. 28/30 Mill Way	QQQ
	civ	Mill Way, Feltham, north-west side, from a point 5.5 metres south-west of the common boundary of Nos. 24/26 Mill Way to a point 12.9 metres south-west of the common boundary of Nos. 24/26 Mill Way	QQQ
	cv	Mill Way, Feltham, north-west side, from a point 5.5 metres south-west of the common boundary of Nos. 20/22 Mill Way to a point 13.0 metres south-west of the common boundary of Nos. 20/22 Mill Way	QQQ
	cvi	Mill Way, Feltham, north-west side, from a point 5.5 metres south-west of the common boundary of Nos. 16 / 18 Mill Way to a point 13.0 metres south-west of the common boundary of Nos. 16/18 Mill Way	QQQ
	cvii	Mill Way, Feltham, north-west side, from a point 5.2 metres south-west of the common boundary of Nos. 12/14 Mill Way to a point 12.8 metres south-west of the common boundary of Nos. 12/14 Mill Way	QQQ
	cviii	Mill Way, Feltham, north-west side, from a point 5.5 metres south-west of the common boundary of Nos. 8/10 Mill Way to a point 12.0 metres south-west of the common boundary of Nos. 8/10 Mill Way	QQQ
	cix	Mill Way, Feltham, north-west side, from a point 6.0 metres south-west of the common boundary of Nos. 4/6 Mill Way to a point 12.8 metres south-west of the common boundary of Nos. 4/6 Mill Way	QQQ
	cx	Mill Way, Feltham, north-west side, from a point 6.0 metres north-east of the common boundary of 'The Bungalow' and No.4 Mill Way to a point 8.2 metres south-west of the common boundary of 'The Bungalow' and No.4 Mill Way	QQQ
	cxii	Mill Way, Feltham, from the south-western kerb-line of River Gardens a point 12.0 metres north-east of the common boundary of 'The Bungalow' and No.4 Mill Way	A
834	ai	Millstone Close, Hounslow, both sides, from its junction with Green Lane for the entire extent other than those areas marked with parking bay	A
835	ai	Millwood Road, Hounslow, both sides, from its junction with Whitton Dene for a distance of 10 metres in a northerly direction	A
	bi	Millwood Road, Hounslow, north-east side, from its junction with Park Road for a distance of 8 metres in a south-easterly direction	A
	bii	Millwood Road, Hounslow, north-east side, from a point 3 metres north-west of the boundary of Nos. 22/24 Millwood Road to a point 8 metres south-east of its junction with Park Road	LLLL

1 Item Number	2 Street Reference	3 Street	4 Prescribed Hours - see Schedule 3
	biii	Millwood Road, Hounslow, north-east side, from a point 3 metres north-west of the boundary of Nos. 26/28 Millwood Road to a point 4 metres south-east of the boundary of Nos. 22/24 Millwood Road	LLLL
	biv	Millwood Road, Hounslow, north-east side, from a point 4 metres north-west of the boundary of Nos. 30/32 Millwood Road to a point 4 metres south-east of the boundary of Nos. 26/28 Millwood Road	LLLL
	bv	Millwood Road, Hounslow, north-east side, from a point 4 metres north-west of the boundary of Nos. 34/36 Millwood Road to a point 4 metres south-east of the boundary of Nos. 30/32 Millwood Road	LLLL
	bvi	Millwood Road, Hounslow, north-east side, from a point 5 metres north-west of the boundary of Nos. 38/40 Millwood Road to a point 4 metres south-east of the boundary of Nos. 34/36 Millwood Road	LLLL
	bvii	Millwood Road, Hounslow, north-east side, from a point 4 metres north-west of the boundary of Nos. 42/44 Millwood Road from a point 3 metres south-east of the boundary of Nos. 38/40 Millwood Road	LLLL
	bviii	Millwood Road, Hounslow, north-east side, from a point 10 metres north of its junction with Whitton Dene to a point 4 metres south-east of the boundary of Nos. 42/44 Millwood Road	LLLL
	ci	Millwood Road, Hounslow, south-west side, from its junction with Park Road for a distance of 10 metres in a south-easterly direction	A
	cii	Millwood Road, Hounslow, south-west side, from a point 10 metres north-west of the boundary of Nos. 1/3 Munnings Gardens to a point 26 metres south-east of its junction with Park Road	LLLL
	ciii	Millwood Road, Hounslow, south-west side, from a point 5 metres north-west of the boundary of Nos. 5/7 Munnings Gardens to a point 5 metres south-east of the boundary of Nos. 1/3 Munnings Gardens	LLLL
	civ	Millwood Road, Hounslow, south-west side, from a point 5 metres north-west of the boundary of Nos. 9/11 Munnings Gardens to a point 4 metres south-east of the boundary of Nos. 5/7 Munnings Gardens	LLLL
	cv	Millwood Road, Hounslow, south-west side, from a point 3 metres north-west of the boundary of Nos. 13/15 Munnings Gardens to a point 2 metres south-east of the boundary of Nos. 9/11 Munnings Gardens	LLLL
	cvi	Millwood Road, Hounslow, south-west side, from a point 5 metres north-west of the boundary of Nos. 17/19 Munnings Gardens to a point 4 metres south-east of the boundary of Nos. 13/15 Munnings Gardens	LLLL
	cvi	Millwood Road, Hounslow, south-west side, from a point 10 metres north of its junction with Whitton Dene to a point 5 metres south-east of the boundary of Nos. 17/19 Munnings Gardens	LLLL
836	ai	Milnthorpe Road, Chiswick, west side, from a point 29 metres north of a point opposite the northern property boundary of No. 45 Ellesmere Road to a point 4 metres south of that boundary	A

1 Item Number	2 Street Reference	3 Street	4 Prescribed Hours - see Schedule 3
	bi	Milnthorpe Road, Chiswick, north-west side, from a point 7 metres north of the common boundary of Nos. 47 Ellesmere Road and No. 2 Milnthorpe Road to a point 6.5 metres south-west of that boundary	YY
	bii	Milnthorpe Road, Chiswick, north-west side, from a point 5.6 metres north-east of the common boundary of Nos. 4 and 6 Milnthorpe Road south-westwards to that boundary	YY
	biii	Milnthorpe Road, Chiswick, north-west side, from a point 3.8 metres north-east of the party wall of Nos. 6 and 8 Milnthorpe Road to a point 1 metre south-west of that wall	YY
	biv	Milnthorpe Road, Chiswick, north-west side, from a point 10.5 metres north-east of the north-eastern flank wall of No. 12 Milnthorpe Road south-westwards to that wall	YY
	bv	Milnthorpe Road, Chiswick, north-west side, from a point 3.8 metres north-east of the common boundary of Nos. 14 and 16 Milnthorpe Road to a point 1 metre south-west of that boundary	YY
	bvi	Milnthorpe Road, Chiswick, north-west side, from a point 4.7 metres north-east of the south-western boundary wall of No. 20 Milnthorpe Road to a point 7.5 metres south-west of that wall	YY
	bvi	Milnthorpe Road, Chiswick, north-west side, from the north-eastern kerb-line of Chesterfield Road to a point 9.2 metres north-east of that kerb-line	A
	ci	Milnthorpe Road, Chiswick, south-east side, from a point 8.0 metres north-east of the north-eastern kerb-line of Chesterfield Road to that kerb-line	A
	cii	Milnthorpe Road, Chiswick, south-east side, From a point 4.9 metres north-east of the south-western boundary wall of No. 17 Milnthorpe Road to a point 7.5 metres south-west of that boundary	YY
	ciii	Milnthorpe Road, Chiswick, south-east side, from a point 4.5 metres north-east of the common boundary of Nos. 15 and 17 Milnthorpe Road to a point 0.8 metres south-west of that boundary	YY
	civ	Milnthorpe Road, Chiswick, south-east side, from a point 4.8 metres north-east of the common boundary of Nos. 13 and 15 Milnthorpe Road to a point 1 metre south-west of that boundary	YY
	cv	Milnthorpe Road, Chiswick, south-east side, from a point 6.5 metres north-east of the common boundary of Nos. 11 and 13 Milnthorpe Road south-westwards to that boundary	YY
	cvii	Milnthorpe Road, Chiswick, south-east side, From a point 5.3 metres north-east of the common boundary of Nos. 9 and 11 Milnthorpe Road to a point 1 metres south-west of that boundary	YY
	cviii	Milnthorpe Road, Chiswick, south-east side, From a point 12.2 metres north-east of the common boundary of No. 1 Chara Place and No. 9 Milnthorpe Road to a point 5.6 metres north-east of that boundary	YY
	cix	Milnthorpe Road, Chiswick, south-east side, From a point 7 metres north-east of the north-eastern kerb-line of Chara Place to a point 7 metres south-west of the south-western kerb-line of Chara Place	A

1 Item Number	2 Street Reference	3 Street	4 Prescribed Hours - see Schedule 3
	cx	Milnthorpe Road, Chiswick, south-east side, From a point 5.2 metres north of the common boundary of No. 45 Ellesmere Road and No. 1 Milnthorpe Road to a point 6 metres south-west of the common boundary of Nos. 1 and 3 Milnthorpe Road	YY
	di	Milnthorpe Road, Chiswick, east side, From a point 2.9 metres north of the northern property boundary of No. 45 Ellesmere Road to a point 4 metres south of that boundary	A
837	ai	Mink Court, Hounslow, both sides, between the south-western kerb-line of Chinchilla Drive and a point 1.7 metres south-west of the boundary wall of Nos.1 and 2 Mink Court	A
	aii	Mink Court, Hounslow, both sides, between the boundary line of Nos. 3 and 4 Mink Court to the southern extremity of Mink Court	QQQQ
838	ai	Missenden Close, Feltham, both sides, from the western kerb-line of Nine Elms Close westwards to a point 3.0 metres east of the party wall of Nos. 15 and 16 Missenden Close.	A
839	ai	Moatside, Feltham, both sides, From the south-western kerb-line of Elizabeth Way south-westwards for a distance of 8.0 metres.	A
840	ai	Mogden Lane, Isleworth, north side, from its junction with Twickenham Road to a point 4 metres west of its junction with Mann's Close	A
	aii	Mogden Lane, Isleworth, north side, from a point 2 metres east of its junction with Trevor Close to a point 4 metres west of its junction with Trevor Close	A
	aiii	Mogden Lane, Isleworth, north side, from a point 1 metres east of the boundary of Nos. 59/61 Mogden Lane to a point 9 metres west of the boundary of Nos. 55/57 Mogden Lane	A
	aiv	Mogden Lane, Isleworth, north side, from a point 4 metres west of the boundary of Nos. 79/81 Mogden Lane for a distance of 7 metres in an easterly direction	A
	av	Mogden Lane, Isleworth, north side, from a point 1 metres west of the boundary of Nos. 99/101 Mogden Lane for a distance of 4 metres in an easterly direction	LLLL
	avi	Mogden Lane, Isleworth, north side, from a point 1 metres west of the boundary of Nos. 103/105 Mogden Lane for a distance of 6 metres in an easterly direction	LLLL
	avii	Mogden Lane, Isleworth, north side, from the boundary of Nos. 107/109 Mogden Lane for a distance of 5 metres in an easterly direction	LLLL
	aviii	Mogden Lane, Isleworth, north side, from a point 5 metres east of the boundary of Nos. 115/117 Mogden Lane to a point 4 metres west of the boundary of Nos. 107/109 Mogden Lane	LLLL
	aix	Mogden Lane, Isleworth, north side, from a point 4 metres east of its junction with Beaumont Place to a point 82 metres west of its junction with Beaumont Place	A
	ax	Mogden Lane, Isleworth, north side, from a point 82 metres west of the junction with Beaumont Place to a point 2.5 metres east of the eastern boundary of No.121 Mogden Lane	LLLL

1 Item Number	2 Street Reference	3 Street	4 Prescribed Hours - see Schedule 3
	axi	Mogden Lane, Isleworth, north side, from a point 2.5 metres east of the eastern boundary of No.121 Mogden Lane to the junction with Whitton Dene	A
	bi	Mogden Lane, Isleworth, south side, from its junction with Twickenham Road to a point 13 metres west of its junction with the easternmost arm of Summerwood Road	A
	bii	Mogden Lane, Isleworth, south side, from a point 5 metres east of its junction with the access road west of Nos 2 to 40 Mogden Lane to a point 5 metres west of its junction with the access road west of Nos 2 to 40 Mogden Lane	A
	biii	Mogden Lane, Isleworth, south side, from a point 7 metres east of the boundary of Nos. 59/61 Mogden Lane for a distance of 2 metres in an easterly direction	A
	biv	Mogden Lane, Isleworth, south side, from a point 5 metres east of its junction with the access road west of Nos 42 to 80 Mogden Lane to a point 5 metres west of its junction with the access road west of Nos 42 to 80 Mogden Lane	A
	bv	Mogden Lane, Isleworth, south side, from a point 4 metres west of the boundary of Nos. 79/81 Mogden Lane for a distance of 7 metres in an easterly direction	A
	bvi	Mogden Lane, Isleworth, south side, from a point 9 metres east of its junction with the western arm of Summerwood Road to a point 82 metres west of the junction with Beaumont Place	A
	bvii	Mogden Lane, Isleworth, south side, from a point 82 metres west of the junction with Beaumont Place to a point 9 metres east of the eastern boundary of No.121 Mogden Lane	LLLL
	bviii	Mogden Lane, Isleworth, south side, from a point 9 metres east of the eastern boundary of No.121 Mogden Lane to the junction with Whitton Dene	A
841	ai	Monarch Close, Feltham, both sides, between the south-western kerb-line and a point 7.5 metres south-west of that kerb-line	A
842	ai	Mono Lane, Feltham, both sides, from its junction with Victoria Road to its junction with Air Park Way	A
843	ai	Montague Road, Hounslow, east side, from a point 0.5 metres south of the common boundary of Nos. 55 and 57 Montague Road to the northern extremity of Montague Road	CC
	aii	Montague Road, Hounslow, east side, from a point 1 metre south of the party wall of Nos. 53 and 55 Montague Road southwards for a distance of 4.5 metres	CC
	aiii	Montague Road, Hounslow, east side, from the party wall of Nos. 41 and 43 Montague Road to a point 4 metres south of that junction	A
	aiv	Montague Road, Hounslow, east side, from a point 1 metre south of the party wall of Nos. 35 and 37 Montague Road to a point 3 metres north of the party wall of Nos. 27 and 29 Montague Road	CC
	av	Montague Road, Hounslow, east side, from a point 3 metres south of the party wall of Nos. 27 and 29 Montague Road to party wall of Nos. 19 and 21 Montague Road	CC
	avi	Montague Road, Hounslow, east side, from the common boundary of Nos. 19 and 21 Montague Road to the northern building line of No. 15 Montague Road	A

1 Item Number	2 Street Reference	3 Street	4 Prescribed Hours - see Schedule 3
	avii	Montague Road, Hounslow, east side, from a point 1 metre north of the party wall of Nos. 9 and 11 Montague Road to the southern building line of No. 11 Montague Road	CC
	aviii	Montague Road, Hounslow, east side, from the southern building line of No. 11 Montague Road to a point 4 metres south of the junction with York Road	A
	aix	Montague Road, Hounslow, east side, from a point 16 metres south of the junction with York Road to the southern extremity of Montague Road, including the turning head area fronting the emergency access to High Street	A
	bi	Montague Road, Hounslow, west side, from the southern extremity of Montague Road to a point 2 metres north of the common boundary of Nos. 36 and 38 Montague Road	A
	bii	Montague Road, Hounslow, west side, from the party wall of Nos. 54 and 56 Montague Road southwards for a distance of 8.5 metres	CC
	biii	Montague Road, Hounslow, west side, from a point 9 metres south of the junction with Queens Road to a point 1 metre north of the party wall of Nos. 49 and 51 Queens Road	A
	biv	Montague Road, Hounslow, west side, from a point 1 metre north of the party wall of Nos. 49 and 51 Queens Road northwards for a distance of 7 metres	CC
	bv	Montague Road, Hounslow, west side, from a point 21 metres north of the southern building line of No. 2 Queen's Road to the northern extremity of Montague Road	CC
844	ai	Montrose Road, Feltham, both sides, from the north-western kerb-line of Hatton Road to a point 10.0 metres north-west of that kerb-line	A
	bi	Montrose Road, Feltham, north-east and south-west side, from a point 1.2 metres north-west of the party wall of Nos. 12 and 13 Montrose Road to a point 4.0 metres north-west of the party wall of Nos. 23 and 24 Montrose Road	A
845	ai	Moreton Avenue, Isleworth, north side, from the junction with Thornbury Road to a point 3 metres east of the western building line of No.77 Thornbury Road	A
	bi	Moreton Avenue, Isleworth, south side, from the junction with Thornbury Road eastwards for a distance of 10 metres	A
	bii	Moreton Avenue, Isleworth, south side, from a point 4 metres west of the western building line of No.1 Moreton Avenue to a point 4.4 metres east of the eastern building line of No.4 Moreton Avenue	A
	ci	Moreton Avenue, Isleworth, east side, from a point 1.5 metres north of the northern building line of No.16 Moreton Avenue to a point 7 metres north of the northern building line of No.16 Moreton Avenue	A
	di	Moreton Avenue, Isleworth, west side, from the eastern building line of No.4 Moreton Avenue to a point 1.5 metres north of the northern building line of No.6 Moreton Avenue	A
846	ai	Mornington Crescent, Hounslow, both sides, from the south-western boundary of No. 691 Bath Road to the south-western building line of No. 691 Bath Road	A
847	ai	Morris Road, Isleworth, south-west side, from the junction with Unwin Road to a point 4.5 metres south-east of the common boundary of Nos. 1 and 3 Morris Road	A

1 Item Number	2 Street Reference	3 Street	4 Prescribed Hours - see Schedule 3
	bi	Morris Road, Isleworth, north-west side, from a point 4.5 metres north-east of the common boundary of Nos. 41 and 43 Morris Road to a point 6 metres south-west of the common boundary of Nos. 52 and 54 Morris Road	A
	bii	Morris Road, Isleworth, north-west side, from a point 3.5 metres north-east of the common boundary of Nos. 105 and 107 Morris Road to a point 9.5 metres south-west of the common boundary of Nos. 1 Wheatley Road and 17 Unwin Road	A
	ci	Morris Road, Isleworth, south-east side, from the common boundary of Nos. 41 and 43 Morris Road to a point 1 metre south-west of the south-western building line of No. 45 Morris Road	A
	cii	Morris Road, Isleworth, south-east side, from a point 1 metre south of the common boundary of Nos. 103 and 105 Unwin Road to the junction with Wheatley Road	A
	di	Morris Road, Isleworth, north-east side, from a point 2.5 metres south-east of the common boundary of Nos. 76 and 78 Morris Road to a point 2.5 metres north of the common boundary of Nos. 80 and 82 Morris Road	A
848	ai	Moulton Avenue, Hounslow, north-east and north-west side, from a point 21.0 metres south-east of the boundary wall of Nos. 46/48 Moulton Avenue to its junction with Queenswood Avenue	A
	bi	Moulton Avenue, Hounslow, north-east side, from its junction with Queenswood Avenue to a point 4.7 metres north-west of the boundary wall of Nos. 58/60 Moulton Avenue	A
	bii	Moulton Avenue, Hounslow, north-east side, from a point 3.9 metres south-east of the boundary wall of Nos. 58/60 Moulton Avenue to a point 7.9 metres north-west of the boundary wall of Nos. 43/45 Moulton Avenue	A
	ci	Moulton Avenue, Hounslow, south-east and south-west side, from a point 1.0 metres north-east of the boundary wall of Nos. 39/41 Moulton Avenue to a point 7.9 metres north-west of the boundary wall of Nos. 43/45 Moulton Avenue	A
	di	Moulton Avenue, Hounslow, south-west side, from a point 3.0 metres south-west of the boundary wall of Nos. 35/37 Moulton Avenue to a point 4.8 metres south-east of the boundary wall of Nos. 31/33 Moulton Avenue	A
	dii	Moulton Avenue, Hounslow, south-west side, from a point 4.4 metres north-west of the boundary wall of Nos. 31/33 Moulton Avenue to a point 21.0 metres south-east of the boundary wall of Nos. 46/48 Moulton Avenue	A
	diii	Moulton Avenue, Hounslow, south-west side, From a point 1.5 metres south-east of the party wall of No. 1 Moulton Avenue and No. 15 John Street westwards to the junction with John Street.	A
849	ai	Mount Road, Feltham, north-east and south-east side, between a point opposite the south-western boundary of Nos. 24 and 24A Hampton Road West and the south-western extremity of Mount Road	E
850	ai	Mulberry Crescent (the south-eastern most arm), Brentford, north-west side, from the south-western kerb-line of Field Lane to a point 0.5 metres north-east of the north-eastern building line of No.4 Field Lane	A

1 Item Number	2 Street Reference	3 Street	4 Prescribed Hours - see Schedule 3
	aii	Mulberry Crescent (the north-western most arm), Brentford, north-west side, from the south-western kerb-line of Field Lane to a point 1.5 metre north-east of the north-eastern building line of No.46 Mulberry Crescent	A
	aiii	Mulberry Crescent (the north-western most arm), Brentford, north-west side, from a point 3.5 metres south-west of the party wall of Nos 42 and 44 Mulberry Crescent to a point 11 metres north-east of the common boundary of Nos 34 and 36 Mulberry Crescent	CCCC
	aiv	Mulberry Crescent (the north-western most arm), Brentford, north-west side, from a point 1.8 metres north-east of the common boundary of Nos 34 and 36 Mulberry Crescent to a point 7.8 metres north-east of the south-western building line of No.22 Mulberry Crescent	CCCC
	av	Mulberry Crescent (the north-western most arm), Brentford, north-west side, from a point 7.8 metres north-east of the south-western building line of No.22 Mulberry Crescent to a point 3.8 metres north-east of the south-western building line of No.22 Mulberry Crescent	A
	avi	Mulberry Crescent (the north-western most arm), Brentford, north-west side, from a point 1 metre south-west of south-western building line of No 22 Mulberry Crescent to a point 0.5 metres south-west of the party wall of Nos 24 and 26 Mulberry Crescent	A
	bi	Mulberry Crescent, Brentford, south-east and south-west side, from the south-western kerb-line of Field Lane to a point 4.5 metres north-east of the south-western boundary line of No.24 Mulberry Crescent	A
	ci	Mulberry Crescent, Brentford, north-east and north-west side, from the south-western building line of No.5 Mulberry Crescent to a point 4.5 metres north-west of the south-eastern building line of No.2 Mulberry Crescent	A
	di	Mulberry Crescent (the northern most north-east to south-west arm), Brentford, north-east and south-east side, from the south-western kerb-line of Field Lane to the north-western building line of No.24 Field Lane	A
851	ai	Munnings Gardens, Isleworth, both sides, from its junction with Whitton Dene for a distance of 9 metres in a northerly direction	A
852	ai	Munster Avenue, Hounslow, both sides, the north-eastern arm, from the easternmost junction with Staines Road southwards for a distance of 24.4 metres	A
	aii	Munster Avenue, Hounslow, both sides, from the westernmost junction with Staines Road to the north-western building line of No. 430 Staines Road	A
	aiii	Munster Avenue, Hounslow, both sides, the south-western arm, from the north-western building line of No. 430 Staines Road to the south-eastern building line of No. 430 Staines Road	LL
	bi	Munster Avenue, Hounslow, south-west side, the north-eastern arm; from a point 6 metres north of the junction with Connaught Avenue to a point 8 metres south of the junction with Connaught Avenue	A

1 Item Number	2 Street Reference	3 Street	4 Prescribed Hours - see Schedule 3
	bii	Munster Avenue, Hounslow, south-west side, the south-western arm, from a point 1 metre north of the common boundary of Nos. 122 and 124 Munster Avenue to a point 3 metres south of that boundary	A
	ci	Munster Avenue, Hounslow, north-west and south-west side, from a point 10 metres north of the northern kerb-line of the southern arm of Munster Avenue to a point 3.4 metres west of the common boundary of Nos. 46 and 48 Munster Avenue	A
	di	Munster Avenue, Hounslow, north-east side, the north-eastern arm, from the northern building line of No. 30 Munster Avenue to a point 1.5 metres north of the southern building line of No. 32 Munster Avenue	A
	dii	Munster Avenue, Hounslow, north-east side, the south-western arm, from a point 6 metres north of the junction with Connaught Avenue to a point 6 metres south of the junction with Connaught Avenue	A
	ei	Munster Avenue, Hounslow, north-east and north-west side, from the common boundary of Nos. 65 and 67 Munster Avenue to the south-western building line of No. 65 Munster Avenue	A
	fi	Munster Avenue, Hounslow, south-east side, from a point 1 metre east of the common boundary of Nos. 106 and 108 Munster Avenue to a point 3 metres west of that boundary	A
853	ai	Murray Avenue, Hounslow, both sides, between the western kerb-line of Whitton Road, westwards for a distance of 8.0 metres	A
	a ii	Murray Avenue, Hounslow, both sides, between the north-eastern kerb-line of Carrington Avenue and a point 6.0 metres north-east of that kerb-line	A
854	ai	Musgrave Road, Isleworth, north-west side, from the east kerb-line of College Road to the south-west kerb-line of Wood Lane	A
	bi	Musgrave Road, Isleworth, south-east side, from the south-west kerb-line of Wood Lane for a distance of 12 metres in a south-westerly direction	A
	bii	Musgrave Road, Isleworth, south-east side, from a point 31 metres south-west of the south-western kerb-line of Wood Lane for a distance of 7 metres in a south-westerly direction	NNNN
	biii	Musgrave Road, Isleworth, south-east side, from a point 5 metres south-west of the extended property boundary of 5/7 Musgrave Road for a distance of 10 metres in a north-easterly direction	A
	biv	Musgrave Road, Isleworth, south-east side, from the east kerb-line of College Road for a distance of 22.5 metres in a north-easterly direction	A
855	ai	Musquash Way, Hounslow, both sides, between the boundary wall of Nos. 9 and 11 Musquash Way and the southern extremity of Musquash Way	QQQQ
	bi	Musquash Way, Hounslow, west sides, from the south-eastern kerb-line of Chinchilla Drive to a point 2.7 metres south of the boundary wall of Nos 2 and 4 Musquash Way	A
	ci	Musquash Way, Hounslow, east sides, from the southern kerb-line of Chinchilla Drive to a point 1.9 metres north of the boundary wall of Nos. 2 and 4 Musquash Way	A

1 Item Number	2 Street Reference	3 Street	4 Prescribed Hours - see Schedule 3
856	ai	Myrtle Avenue, Feltham, north-east side, from the junction Hatton Road to the south-eastern building line of No. 2 Myrtle Avenue	A
	aii	Myrtle Avenue, Feltham, north-east side, from the common boundary wall of Nos. 30 and 32 Myrtle Avenue to the north-western extremity of Myrtle Avenue, including the turning head	A
	bi	Myrtle Avenue, Feltham, south-west side, from the junction with Hatton Road to a point 1 metre south-east of the south-eastern building line of No. 359 Hatton Road	A
	bii	Myrtle Avenue, Feltham, south-west side, from a point 2 metres north-west of the common boundary of Nos. 30 and 32 Myrtle Avenue to the north-western extremity of Myrtle Avenue	A
857	ai	Myrtle Road, Hounslow, north-west side, from the junction with Kingsley Road south-westwards for a distance of 11.5 metres	A
	aii	Myrtle Road, Hounslow, north-west side, from a point 2.5 metres north-east of the party wall of Nos. 1 and 3 Myrtle Avenue north-eastwards for a distance of 4 metres	CC
	aiii	Myrtle Road, Hounslow, north-west side, from the party wall of Nos. 21 and 23 Myrtle Road to a point 1.5 metres north-east of the party wall of Nos. 29 and 31 Myrtle Road	CC
	aiv	Myrtle Road, Hounslow, north-west side, from a point 5 metres south-west of north-eastern wall of No. 121 Myrtle Road and the south-western extremity of Myrtle Road, including the turning head	A
	bi	Myrtle Road, Hounslow, south-east side, from the junction with Kingsley Road south-westwards for a distance of 9.5 metres	A
	bii	Myrtle Road, Hounslow, south-east side, from a point 2 metres north-east of the party wall of Nos. 2 and 4 Myrtle Road north-eastwards for a distance of 15.5 metres	CC
	biii	Myrtle Road, Hounslow, south-east side, from a point 1 metre south-west of the party wall of Nos. 28 and 30 Myrtle Road to a point 1.5 metres south-west of the party wall of Nos. 34 and 36 Myrtle Road	CC
	biv	Myrtle Road, Hounslow, south-east side, from a point 8.5 metres south-west of the party wall of Nos 94 and 96 Myrtle Road to a point 2 metres south-west of the party wall of Nos. 102 and 104 Myrtle Road	CC
	bv	Myrtle Road, Hounslow, south-east side, from a point 2 metres south-west of the party wall of Nos. 110 and 112 Myrtle Road to the south-western extremity of Myrtle Road	A
858	ai	Nallhead Road, Feltham, north-east side, from its junction with Country Way to the north-eastern building line of No.25 Nallhead Road	A
	bi	Nallhead Road, Feltham, south-west side, from its junction with Country Way to the north-eastern boundary of No.29 Nallhead Road	A
	bii	Nallhead Road, Feltham, south-west side, from a point 10 metres south-east of the junction with Dickenson Road to a point 10 metres north-west of the junction with Dickenson Road	A

1 Item Number	2 Street Reference	3 Street	4 Prescribed Hours - see Schedule 3
859	ai	Napier Road, Isleworth, both sides, from its junction with Worple Road eastwards for a distance of 7 metres	A
	bi	Napier Road, Isleworth, north side, from a point 6 metres east of its junction with Steele Road to the common boundary of Nos. 55 Steele Road and 10 Napier Road	A
	bii	Napier Road, Isleworth, north side, from a point 5 metres west of its junction with Eve Road to a point 4 metres east of its junction with Eve Road	A
	biii	Napier Road, Isleworth, north side, from a point 1 metres west of the party wall of Nos. 40 and 42 Napier Road to the easternmost extent of Napier Road, including the turning head	A
	ci	Napier Road, Isleworth, south side, from a point 16 metres east of its junction with Worple Avenue to the western building line of No. 1 Napier Road	LLLL
	cii	Napier Road, Isleworth, south side, from a point 3 metres east of the boundary of Nos. 29 and 31 Napier Road to a point 3 metres west of the boundary of Nos. 33 and 35 Napier Road	LLLL
	ciii	Napier Road, Isleworth, south side, from the boundary of Nos. 61 and 63 Napier Road to the easternmost extent of Napier Road	A
860	ai	Naseby Close, Isleworth, north-west side, from the north-eastern kerb-line of The Grove north-eastwards for a distance of 14 metres	A
	bi	Naseby Close, Isleworth, north-west and west side, from a point 5 metres south-west of a point opposite the common boundary of Nos. 28 and 30 Naseby Close to a point 4.6 metres south of a point opposite the common boundary of Nos. 22 and 24 Naseby Close	A
	ci	Naseby Close, Isleworth, south-east side, from the north-eastern kerb-line of The Grove to a point 8.5 metres north-east of a point opposite the common boundary of No. 42 The Grove and No. 1 Naseby Close	A
861	ai	Natalie Close, Feltham, east side, from the junction with Staines Road southwards for a distance of 7 metres	A
	bi	Natalie Close, Feltham, west side, from the junction with Staines Road southwards for a distance of 10 metres	A
862	ai	Nelson Close, Feltham, both sides, from the southern kerb-line of Jubilee Way southwards for a distance of 5.0 metres.	A
863	ai	Nene Gardens, Feltham, both sides, between the south-western kerb-line of Saxon Avenue and a point 10.0 metres south-east of that kerb-line	A
	a ii	Nene Gardens (Western Arm), Feltham, both sides, from the south-western kerb-line of Nene Gardens south-westwards for a distance of 6.0 metres	A
	bi	Nene Gardens, Feltham, south-west side, from a point 5.0 metres north-west of the north-western kerb-line of the western arm of Nene Gardens south-eastwards to a point 2.0 metres north-west of a point in line with the north-western facing wall of Nos. 91 to 96 Nene Gardens	A

1 Item Number	2 Street Reference	3 Street	4 Prescribed Hours - see Schedule 3
	bii	Nene Gardens, Feltham, south-west side, from a point 3.4 metres south-east of a point opposite the south-eastern wall of Nos. 89 and 90 Nene Gardens southwards to a point 2.0 metres north-east of the party wall of Nos. 89/90 and 87/88 Nene Gardens	A
	ci	Nene Gardens, Feltham, east and north-east side, from a point in line with the south-west wall of Nos. 9 to 14 Nene Gardens south and south-eastwards to a point 3.0 metres north-west of a point opposite the south-east facing wall of Nos. 91 to 96 Nene Gardens	A
	di	Nene Gardens, Feltham, north-east side, from a point 3.4 metres south-east of a point opposite the south-eastern wall of Nos. 89 and 90 Nene Gardens east and north-eastwards to a point 6.0 metres north-east of the north-eastern kerb-line of Nene Gardens.	A
864	ai	Netheravon Road, Chiswick, east side, from the junction with Chiswick High Road to a point 2 metres south of the northern building line of No. 29 Chiswick High Road	A
	aii	Netheravon Road, Chiswick, east side, from a point 0.5 metres north of the southern building line of Lindley House, Netheravon Road to a point 1 metre north of the northern building line of No. 1 Netheravon Road	GG
	aiii	Netheravon Road, Chiswick, east side, from a point 1.5 metres north of the southern building line of No. 39 Netheravon Road to a point 1 metre north of the northern building line of No. 41 Netheravon Road	GG
	aiv	Netheravon Road, Chiswick, east side, from a point 3.5 metres north of the northern building line of No.45 Netheravon Road to a point 1 metre south of the northern building line of No. 45 Netheravon Road	GG
	av	Netheravon Road, Chiswick, east side, from a point 4.5 metres north of the northern building line of No. 49 Netheravon Road to the northern building line of No. 49 Netheravon Road	GG
	avi	Netheravon Road, Chiswick, east side, from a point 4.5 metres north of the northern building line of No. 53 Netheravon Road to the northern building line of No. 53 Netheravon Road	GG
	avii	Netheravon Road, Chiswick, east side, from a point 0.5 metres north of the southern building line of No. 55 Netheravon Road to a point 1 metre south of the common boundary of Nos. 59 and 61 Netheravon Road	GG
	aviii	Netheravon Road, Chiswick, east side, from a point 0.5 metres north of the common boundary of Nos. 67 and 69 Netheravon Road to a point 4.5 metres south of the common boundary of Nos. 67 and 69 Netheravon Road	GG
	aix	Netheravon Road, Chiswick, east side, from a point 6.5 metres south of the common boundary of Nos. 83 and 85 Netheravon Road to the junction with British Grove	GG
	bi	Netheravon Road, Chiswick, west side, from its junction with Chiswick High Road to a point 1.4 metres north of the northern building line of Nos 33-40 Prebend Mansions, Chiswick High Road	A

1 Item Number	2 Street Reference	3 Street	4 Prescribed Hours - see Schedule 3
	bii	Netheravon Road, Chiswick, west side, from a point 0.5 metres north of the southern building line of Lindley House, Netheravon Road to a point 5 metres north of the southern building line of Lindley House, Netheravon Road	GG
	biii	Netheravon Road, Chiswick, west side, from the common boundary of Nos. 24 and 26 Netheravon Road to the common boundary of Nos. 20 and 22 Netheravon Road	GG
	biv	Netheravon Road, Chiswick, west side, from a point 5.5 metres north of the party wall of Nos. 40 and 42 Netheravon Road to a point 4 metres north of the common boundary of Nos. 38 and 40 Netheravon Road	GG
	bv	Netheravon Road, Chiswick, west side, from a point 5 metres south of the northern building line of No. 44 Netheravon Road to a point 4 metres north of the northern building line of No. 44 Netheravon Road	GG
	bvi	Netheravon Road, Chiswick, west side, from a point 2.5 metres south of the northern building line of No. 48 Netheravon Road to a point 0.5 metres north of the southern building line of No. 46 Netheravon Road	GG
	bvii	Netheravon Road, Chiswick, west side, from the northern building line of No. 52 Netheravon Road to the southern building line of No. 50 Netheravon Road	A
	ci	Netheravon Road, Chiswick, south side, from a point 5 metres east of the eastern boundary line of No. 86 Netheravon Road to a point 1 metre west of the western boundary line of No. 85 Netheravon Road	GG
865		Netheravon Road South, Chiswick, between a point 2 metres south of the party wall of Nos. 101 and 103 Netheravon Road South and the north-eastern kerb-line of Chiswick Lane South	NN
866	ai	Netley Road (Access Road Fronting Nos 11-25 Netley Road), Brentford, both sides, from the north-western kerb-line of the main carriageway of Netley Road to a point 1.0 metres north-west of the common boundary of Nos 23/25 Netley Road	A
	bi	Netley Road, Brentford, south-east side, from the north-eastern kerb-line of Ealing Road to a point 5.0 metres south-west of the south-western boundary line of No.82 Ealing Road	A
	bii	Netley Road, Brentford, south-east side, from a point 2.3 metres north-east of the north-eastern building line of No.10 Netley Road to a point 1.5 metres south-west of the south-western building line of No.12 Mission Square, including the access road leading to Trimmer Walk	A
	biii	Netley Road, Brentford, south-east side, from a point 6.5 metres north-east of the south-western building line of No.12 Mission Square to a point 7.6 metres south-west of the south-western boundary line of No.1 Mission Square, including the access to the car park fronting Nos 12-26 Mission Square	A
	biv	Netley Road, Brentford, south-east side, from a point 2.6 metres south-west of the north-eastern boundary line of No.1 Mission Square to a point 5.4 metres north-east of the south-western building line of No.28 Clayponds Lane	A

1 Item Number	2 Street Reference	3 Street	4 Prescribed Hours - see Schedule 3
	ci	Netley Road, Brentford, north-west side, from the north-eastern kerb-line of Ealing Road to the south-western boundary line of No.84 Ealing Road	A
	cii	Netley Road, Brentford, north-west side, North-west side, from a point 3.5 metres north-east of the north-eastern building line of No.9 Netley Road to a point 3.0 metres south-west of the south-western boundary line of No.25 Netley Road, including the access road leading to Coates Walk	A
	di	Netley Road (The Parking Area Fronting Nos 12-26 Mission Square), Brentford, south-west side, from the common boundary of Nos 1/2 Mission Square to a point 5.8 metres south-east of the common boundary of Nos 1/2 Mission Square	A
	ei	Netley Road (The Parking Area Fronting Nos 12-26 Mission Square), Brentford, north-east side, from the common boundary of Nos 1/2 Mission Square to a point 5.8 metres south-east of the common boundary of Nos 1/2 Mission Square	A
	eii	Netley Road (Access Road Fronting Nos 11-25 Netley Road), Brentford, north-east side, from a point 3.8 metres south-east of the north-western building line of No.11 Netley Road to a point 4.6 metres north-west of the north-western building line of No.11 Netley Road	A
867	ai	Neville Close, Hounslow, both sides, the easternmost north to south arm, from the junction with the east to west arm of Neville Close to the party wall of Nos. 58 and 59 Neville Close	A
	bi	Neville Close, Hounslow, north side, from the junction with Lampton Road to a point a point 3 metres west of the eastern building line of Nos. 1-11 Neville Close	A
	bii	Neville Close, Hounslow, north side, from a point 3 metres west of the eastern building line of Nos. 1-11 Neville Close to the common boundary of Nos. 1-11 and 12 Neville Close	H
	biii	Neville Close, Hounslow, north side, from a point 2.5 metres west of the common boundary of Nos. 30 and 31 Neville Close to the common boundary of Nos. 22 and 23 Neville Close	K
	ci	Neville Close, Hounslow, south side, from the junction with Lampton Road to a point 2 metres west of the common boundary of Nos. 24 and 25 Neville Close	A
	cii	Neville Close, Hounslow, south side, from a point 3 metres west of the party wall of Nos. 26 and 27 Neville Close to the junction with the westernmost north to south arm of Neville Close	A
	di	Neville Close, Hounslow, east side, the westernmost north to south arm, from the junction with the east to west arm of Neville Close to a point 8.5 metres north of the southern building line of Nos. 32 and 34 Neville Close	A
868	ai	New Close, Feltham, both sides, from the junction with Swan Road south-eastwards for a distance of 10 metres	A
	aai	New Close, Feltham, both sides, from a point 3.7 metres north-west of the south-eastern building line of No. 4 New Close to the south-eastern extremity, including the turning head	A

1 Item Number	2 Street Reference	3 Street	4 Prescribed Hours - see Schedule 3
869	a	Newgate Close, Feltham, both sides, between the south-eastern kerb-line of Canterbury Road and a point 10.0 metres south-east of that kerb-line	A
870	ai	New Heston Road, Hounslow, north side, from its junction with Vicarage Farm Road to the eastern building line of No.119 New Heston Road	A
	aii	New Heston Road, Hounslow, north side, from the party wall of Nos 108/110 New Heston Road to a point 1.5 metres east of the eastern building line of No.59 New Heston Road	A
	aiii	New Heston Road, Hounslow, north side, from a point 11.5 metres east of the eastern building line of No.59 New Heston Road to a point 3.5 metres east of the western boundary line of No.55 New Heston Road.	A
	aiv	New Heston Road, Hounslow, north side, from the eastern building line of No.66 New Heston Road to a point 1 metre east of the eastern building line of No.62 New Heston Road	A
	av	New Heston Road, Hounslow, north side, from the eastern building line of No.58 New Heston Road to a point 2 metres east of the party wall of Nos. 50/52 New Heston Road	A
	avi	New Heston Road, Hounslow, north side, from the party wall of Nos 44/46 New Heston Road to a point 2 metres west of the western building line of Heston Village Hall, New Heston Road	A
	avii	New Heston Road, Hounslow, north side, from the eastern building line of Heston Village Hall, New Heston Road to a point 4.5 metres east of the western building line of No.19a New Heston Road	A
	aviii	New Heston Road, Hounslow, north side, from a point 8 metres west of its junction with Walnut Tree Road to a point 8 metres east of its junction with Walnut Tree Road	A
	aix	New Heston Road, Hounslow, north side, from a point 7.5 metres east of the eastern building line of No.9 New Heston Road to its junction with Heston Road	A
	bi	New Heston Road, Hounslow, south side, from its junction with Heston Road to a point 6 metres south-east of the boundary wall of Nos. 11/12 Central Parade, New Heston Road	A
	bii	New Heston Road, Hounslow, south side, from a point 2 metres west of the eastern building line of No.8 New Heston Road to a point 4 metres east of the western building line of No.17 Central Parade, New Heston Road	A
	biii	New Heston Road, Hounslow, south side, from the western boundary wall of No.26 New Heston Road to a point 4 metres east of the eastern wall of No.16 New Heston Road	DD
	biv	New Heston Road, Hounslow, south side, from its junction with Vicarage Farm Road to the western boundary wall of No.26 New Heston Road	A
	ci	New Heston Road, Hounslow, north-east side, the War Memorial island, from its junction with Heston Road westwards for a distance of 6 metres	A
	cii	New Heston Road, Hounslow, north-east side, the War Memorial island, from the party wall of Nos 15/16 Central Parade, New Heston Road to its western extremity	A

1 Item Number	2 Street Reference	3 Street	4 Prescribed Hours - see Schedule 3
	di	New Heston Road, Hounslow, south-east side, the War Memorial island, from its junction with Heston Road to its western extremity	A
871	ai	Newcomb Gardens, Hounslow, north side, from the junction with Wellington Road South to a point 10 metres east of the western boundary of No. 172 Wellington Road South	A
	aii	Newcomb Gardens, Hounslow, north side, from the eastern boundary of No. 166 Wellington Road South to a point 5 metres east of the western building line of No. 7 Newcombe Gardens	A
	bi	Newcomb Gardens, Hounslow, south side, from the junction with Wellington Road South to a point 7.5 metres east of the south-western building line of No. 7 Newcombe Road	A
	bii	Newcomb Gardens, Hounslow, south side, from a point 2.5 metres east of the party wall of Nos. 9 and 11 Newcombe Gardens to a point 4 metres west of the party wall of Nos. 52 and 54 Newcombe Gardens	A
872	ai	Newlands Close, Southall, Hounslow, north-west side, from the junction with Raleigh Road to the south-western building line of No. 1 Newlands Close	A
	bi	Newlands Close, Southall, Hounslow, south-west side, the island fronting Nos. 7-13 and 24-30 Newlands Close, from a point 1 metre north-east of the common boundary of Nos. 27 and 28 Newlands Close to a point 1.5 metres south-west of the common boundary of Nos. 9 and 10 Newlands Close, in a clockwise direction	A
	ci	Newlands Close, Southall, Hounslow, north-east side, the island fronting Nos. 7-13 and 24-30 Newlands Close, from a point 1 metre south-west of the common boundary of Nos. 12 and 13 Newlands Close to a point 2 metres south-west of south-western flank wall of No. 24 Newlands Close, in a clockwise direction	A
873	ai	New Road, Bedfont, Hounslow, both sides, from the junction with Hatton Road to the western building line of No. 140 New Road	A
	bi	New Road, Bedfont, Hounslow, north-east side, from the junction with Staines Road to a point 23 metres north of the southern building line of No. 420 Staines Road	A
	bii	New Road, Bedfont, Hounslow, north-east side, from a point 2 metres south of the common boundary of Nos. 16 and 18 New Road to a point 1 metre north of the common boundary of Nos. 20 and 22 New Road	A
	biii	New Road, Bedfont, Hounslow, north-east side, from a point 2.5 metres north of the common boundary of Nos. 32 and 34 New Road to a point 2.5 metres south of the common boundary of Nos. 36 and 38 New Road	A
	biv	New Road, Bedfont, Hounslow, north-east side, from the south-eastern building line of Nos. 1/2 The Firs, New Road to a point 2 metres south-east of the north-western building line of Nos. 3/4 The Firs, New Road	K
	ci	New Road, Bedfont, Hounslow, south-west side, from the junction with Staines Road northwards for a distance of 12 metres	A

1 Item Number	2 Street Reference	3 Street	4 Prescribed Hours - see Schedule 3
	cii	New Road, Bedfont, Hounslow, south-west side, from the south-eastern building line of Nos. 1-6 Bramley Court, New Road to a point 5.5 metres north-west of the party wall of Nos. 63 and 65 New Road	A
	ciii	New Road, Bedfont, Hounslow, south-west side, from the common boundary of Nos. 83 and 85 New Road to a point 1 metre east of the common boundary of Nos. 94 and 96 New Road	A
	civ	New Road, Bedfont, Hounslow, south-west side, from a point 3.5 metres west of the party wall of Nos. 110 and 112 New Road eastwards for a distance of 10 metres	GGG
874	ai	New Road, Brentford, north-west side, from the north-eastern kerb-line of Brook Lane North to a point 7.0 metres north-east of that kerb-line	A
	a ii	New Road, Brentford, north-west side, from a point opposite a point 1.4 metres north-east of the boundary wall of Nos.44 and 45 New Road to a point opposite a point 1.5 metres north-east of the boundary wall of Nos.42 and 43 New Road	GGGG
	a iii	New Road, Brentford, north-west side, from a point 1.4 metres north-east of the south-western building line of No.26 New Road to the north-eastern building line of No.27 New Road	GGGG
	a iv	New Road, Brentford, north-west side, from a point 1.4 metres north-east of the south-western building line of No.24 New Road to a point 2.1 metres north-east of the boundary wall of Nos.25 and 26 New Road	GGGG
	av	New Road, Brentford, north-west side, from a point 1.2 metres north-east of the south-western building line of No.19 New Road to the north-eastern building line of No.20 New Road	GGGG
	avi	New Road, Brentford, north-west side, from a point 1.3 metres north-east of the south-western building line of No.7 New Road to a point 0.5 metres south-west of the north-eastern building line of No.8 New Road	GGGG
	avii	New Road, Brentford, north-west side, from the south-western kerb-line of Ealing Road to a point 7.5 metres south-west of that kerb-line	A
	bi	New Road, Brentford, south-east side, from the north-eastern kerb-line of Brook Road South to a point 6.5 metres north-east of that kerb-line	A
	bii	New Road, Brentford, south-east side, from the north-eastern building line of No.61 New Road to a point 6.5 metres north-east of the north-eastern kerb-line of Brook Road South	GGGG
	biii	New Road, Brentford, south-east side, from the south-western kerb-line of No.64 New Road to the north-eastern building line of No.61 New Road	A
	biv	New Road, Brentford, south-east side, from a point 16.5 metres south-west of the south-western kerb-line of Ealing Road to the south-western building line of No.64 New Road	GGGG
	bv	New Road, Brentford, south-east side, from the south-western kerb-line of Ealing Road to a point 16.5 metres south-west of that kerb-line	A
875	ai	New Road, Feltham, north-west side, from its junction with Bedfont Lane to its junction with Hounslow Road	A

1 Item Number	2 Street Reference	3 Street	4 Prescribed Hours - see Schedule 3
	bi	New Road, Feltham, south-east side, from its junction with Bedfont Lane to a point opposite the south-western wall of Feltham Station	A
	bii	New Road, Feltham, south-east side, from a point 15 metres north-east of the south-western wall of Feltham Station to its junction with Hounslow Road, Feltham	A
876	ai	New Road, Hanworth, Feltham, both sides, between the south-eastern kerb-line of Swan Road and a point 10.0 metres south-east of that kerb-line	A
877	ai	New Road, Hounslow, both sides, from the junction with Station Road to the south-western building line of No 38. Station Road	A
878	ai	Newton Road, Isleworth, both sides, from its junction with Nottingham Road for a distance of 6.5 metres in a north-westerly direction	A
	bi	Newton Road, Isleworth, north-east side, from its junction with Loring Road south-eastwards for a distance of 6 metres	A
	bii	Newton Road, Isleworth, north-east side, from a point 21.5 metres south-east of its junction with Loring Road south-eastwards for a distance of 5.5 metres	JJJJ
	ci	Newton Road, Isleworth, south-west side, from its junction with Loring Road south-eastwards for a distance of 6.5 metres	A
	cii	Newton Road, Isleworth, south-west side, from a point 5 metres north-west of the boundary of Nos. 2/4 Newton Road north-westwards for a distance of 5 metres	JJJJ
	ciii	Newton Road, Isleworth, south-west side, from a point 4 metres north-west of the north-western building line of No.40 Newton Road to a point 1.5 metres south-east of the north-western building line of No.40 Newton Road	JJJJ
879	ai	Nicholes Road, Hounslow, both sides, from the junction with Cromwell Road eastwards for a distance of 10 metres	A
	aai	Nicholes Road, Hounslow, both sides, from the junction with Albion Road to a point 1.5 metres south of the southern building line of No. 79 Albion Road	A
	bi	Nicholes Road, Hounslow, north-west and north-east side, from the north-eastern wall of No. 43 Nicholes Road to the north-western wall of No. 27 Nicholes Road	A
	ci	Nicholes Road, Hounslow, east side, from a point 10.5 metres south of the party wall of Nos. 1 and 3 Nicholes Road southwards for a distance of 6 metres	CC
	ci	Nicholes Road, Hounslow, east side, from a point 4 metres south of the party wall of Nos. 17 and 19 Nicholes Road to a point 3 metre north of the party wall of Nos. 13 and 15 Nicholes Road	CC
	di	Nicholes Road, Hounslow, west side, from a point 9.5 metres south of the party wall of Nos. 2 and 4 Nicholes Road southwards for a distance of 4.5 metres	CC
	ei	Nicholes Road, Hounslow, south-east and south-west side, from the north-eastern wall of No. 43 Nicholes Road to the common boundary of Nos. 26 and 28 Nicholes Road	A
880	ai	Nightingale Close, Chiswick, both sides, From the south-eastern flank wall of No. 11 Nightingale Close to the south-easternmost extremity	A

1 Item Number	2 Street Reference	3 Street	4 Prescribed Hours - see Schedule 3
	bi	Nightingale Close, Chiswick, south-west side, From the south-eastern kerb-line of Grove Park Terrace To a point 3.5 meters south-east from the party wall of Nos. 6 and 8 Nightingale Close	A
	ci	Nightingale Close, Chiswick, north-east side, From the south-eastern kerb-line of Grove Park Terrace To a point 5 metres south-east of that kerb-line	A
	di	Nightingale Close, Chiswick, outer side, the island site fronting Nos 9/11 and 12/12 Nightingale Close	A
881	ai	Nine Elms Close, Feltham, east side, from the north-western kerb-line of Westmacott Drive north-westwards to a point 2.0 metres south-east of the party wall of Nos. 35 and 36 Nine Elms Close.	A
	bi	Nine Elms Close, Feltham, west side, from the north-western kerb-line of Westmacott Drive north-westwards to a point 2.0 metres north-west of the south-eastern facing flank wall of No. 1 Nine Elms Close.	A
	bii	Nine Elms Close, Feltham, west side, from a point in line with the north-west facing flank wall of No. 4 Nine Elms Close northwards to a point 1.0 metres north of a point opposite the westernmost point of the common boundary of Nos. 29 and 30 Nine Elms Close.	A
882	ai	Noble Corner, Hounslow, north side, from the junction with Upper Sutton Road south-eastwards for a distance of 7.5 metres	A
883	ai	Norbury Avenue, Hounslow, both sides, between a point 8.0 metres south-west of the south-western kerb-line of Ellerdine Road and a point 8.0 metres north-east of the north-eastern kerb-line of Ellerdine Road	A
884	ai	Norbury Road, Feltham, both sides, between the south-eastern kerb line of Chertsey Road to a point 8 metres north-east of that kerb line	A
885	ai	Norfolk Road, Feltham, both sides, between the north-western kerb-line of Hereford Road and a point 11.5 metres north-west of that kerb-line	A
886	ai	Norman Avenue, Feltham, both sides, between the south-eastern kerb-line of Canterbury Road to a point 10.0 metres south-east of that kerb-line	A
	bi	Norman Avenue, Feltham, north-east side, from a point 10.0 metres north-west of the north-western kerb-line of Braid Close to a point 10.0 metres south-east of the north-eastern kerb-line of Braid Close	A
	bii	Norman Avenue, Feltham, north-east side, from a point 35.0 metres north-west of the north-western kerb-line of Towfield Road to a point 53.0 metres south-east of the north-eastern kerb-line of Towfield Road	A
	ci	Norman Avenue, Feltham, south-west side, from a point in line with the boundary wall of No. 20 Norman Avenue and School House, Norman Avenue, south-eastwards for a distance of 20.0 metres	A
	cii	Norman Avenue, Feltham, south-west side, from a point in line with the south-eastern kerb-line of Towfield Road south-eastwards for a distance of 20.0 metres	A

1 Item Number	2 Street Reference	3 Street	4 Prescribed Hours - see Schedule 3
	di	Norman Avenue, Feltham, south-east side, from a point 47.0 metres south-east of a point in line with the south-eastern kerb-line of Towfield Road eastwards for a distance of 10.0 metres	A
	dii	Norman Avenue, Feltham, south-east side, between the south-western kerb-line of Saxon Avenue and a point 21.0 metres south-west of that kerb-line	A
	ei	Norman Avenue, Feltham, north-west side, between the south-western kerb-line of Saxon Avenue and a point 18.0 metres south-west of that kerb-line	A
887	ai	Norman Crescent, Hounslow, both sides, From the south-eastern kerb-line of Armytage Road south-eastwards for a distance of 10.0 metres.	A
	a ii	Norman Crescent, Hounslow, both sides, From the north-western kerb-line of Norman Crescent opposite Nos. 112/114 Norman Crescent north-westwards to a point 2.0 metres north-west of the south-eastern facing main wall of No. 79 Norman Crescent.	A
	bi	Norman Crescent, Hounslow, north-west side, From a point in line with the north-east facing wall of Nos. 85/115 Norman Crescent north-eastwards to a point 1.0 metres north-east of the party wall of Nos. 77 and 79 Norman Crescent.	A
	ci	Norman Crescent, Hounslow, north-east side, From the south-eastern kerb-line of Armytage Road south-eastwards to a point 1.0 metres north-west of the party wall of Nos. 2 and 4 Norman Crescent.	A
	di	Norman Crescent, Hounslow, south-west side, From the south-eastern kerb-line of Armytage Road south-eastwards to a point in line with the main north-west facing wall of No. 1 Norman Crescent.	A
888	ai	Northcote Avenue, Isleworth, north side, from a point 30 metres east of its junction with Crane Avenue to its eastern extent, including the turning head	LLLL
	a ii	Northcote Avenue, Isleworth, north side, from a point 5.5 metres west of its junction with Crane Avenue to a point 13 metres east of its junction with Crane Avenue	A
	a iii	Northcote Avenue, Isleworth, north side, from a point 6 metres east of the boundary of Nos. 30/32 Northcote Avenue to a point 21 metres west of its junction with Crane Avenue	LLLL
	a iv	Northcote Avenue, Isleworth, north side, from a point 3 metres west of the boundary of Nos. 26/28 Northcote Avenue to a point 1 metres east of the boundary of Nos. 30/32 Northcote Avenue	LLLL
	av	Northcote Avenue, Isleworth, north side, from a point 30 metres east of its junction with Worple Avenue to a point 5 metres west of the boundary of Nos. 22/24 Northcote Avenue	LLLL
	avi	Northcote Avenue, Isleworth, north side, from a point 18 metres east of its junction with Worple Avenue for a distance of 2 metres in a easterly direction	LLLL
	avii	Northcote Avenue, Isleworth, north side, from a point 12 metres east of its junction with Worple Avenue to a point 7 metres west of its junction with Worple Avenue	A

1 Item Number	2 Street Reference	3 Street	4 Prescribed Hours - see Schedule 3
	aviii	Northcote Avenue, Isleworth, north side, from a point 29 metres west of its junction with Worple Avenue for a distance of 3 metres in a westerly direction	LLLL
	aix	Northcote Avenue, Isleworth, north side, from a point 6 metres east of the boundary of Nos. 14/16 Northcote Avenue to a point 6 metres west of the boundary of Nos. 18/20 Northcote Avenue	LLLL
	ax	Northcote Avenue, Isleworth, north side, from a point 12 metres west of the boundary of Nos. 2/4 Northcote Avenue to a point 10 metres west of the boundary of Nos. 14/16 Woodstock Avenue	LLLL
	axi	Northcote Avenue, Isleworth, north side, from a point 4 metres west of the boundary of Nos. 2/4 Northcote Avenue to its western extent	LLLL
	bi	Northcote Avenue, Isleworth, south side, from a point 21 metres east of its junction with Crane Avenue to its eastern extent	LLLL
	bii	Northcote Avenue, Isleworth, south side, from a point 8 metres west of its junction with Crane Avenue to a point 14 metres east of its junction with Crane Avenue	A
	biii	Northcote Avenue, Isleworth, south side, from a point 14 metres west of its junction with Crane Avenue for a distance of 2 metres in a westerly direction	LLLL
	biv	Northcote Avenue, Isleworth, south side, from a point 7 metres east of the boundary of Nos. 25/27 Northcote Avenue to a point 20 metres west of its junction with Crane Avenue	LLLL
	bv	Northcote Avenue, Isleworth, south side, from a point 11 metres east of the boundary of Nos. 17/19 Northcote Avenue to a point 1 metres west of the boundary of Nos. 21/23 Northcote Avenue	LLLL
	bvi	Northcote Avenue, Isleworth, south side, from a point 1 metres west of the boundary of Nos. 17/19 Northcote Avenue for a distance of 7 metres in an easterly direction	LLLL
	bvii	Northcote Avenue, Isleworth, south side, from a point 30 metres east of its junction with Worple Avenue for a distance of 5 metres in an easterly direction	LLLL
	bviii	Northcote Avenue, Isleworth, south side, from a point 18 metres west of its junction with Worple Avenue westwards for a distance of 3 metres	LLLL
	bix	Northcote Avenue, Isleworth, south side, from a point 12 metres east of its junction with Worple Avenue to a point 9 metres west of its junction with Worple Avenue	A
	bx	Northcote Avenue, Isleworth, south side, from a point 33 metres west of its junction with Worple Avenue for a distance of 1 metres in a westerly direction	LLLL
	bx i	Northcote Avenue, Isleworth, south side, from a point 1 metres east of the boundary of Nos. 9/11 Northcote Avenue to a point 6 metres west of the boundary of Nos. 13/15 Northcote Avenue	LLLL
	bxii	Northcote Avenue, Isleworth, south side, from a point 6 metres west of the boundary of Nos. 5/7 Northcote Avenue for a distance of 1 metres in a westerly direction	LLLL
	bxiii	Northcote Avenue, Isleworth, south side, from a point 1 metres west of the boundary of Nos. 1/3 Northcote Avenue for a distance of 7 metres in an easterly direction	LLLL

1 Item Number	2 Street Reference	3 Street	4 Prescribed Hours - see Schedule 3
	bxiv	Northcote Avenue, Isleworth, south side, from a point 7 metres west of the boundary of Nos. 1/3 Northcote Avenue to a point 5 metres west of the common boundary of Nos 2/4 Northcote Avenue	LLLL
	bxv	Northcote Avenue, Isleworth, south side, from a point 10 metres west of the common boundary of Nos 2/4 Northcote Avenue to its western extent, including the turning head	LLLL
889	ai	North Dene, Hounslow, east side, From the northern kerb-line of Lampton Avenue to a point 1.3 metres north of a point opposite the northern-facing property boundary of No. 35 Lampton Avenue.	A
	bi	North Dene, Hounslow, west side, From the northern kerb-line of Lampton Avenue to a point 1.3 metres north of the north-facing boundary wall of No.37 Lampton Avenue	A
890	ai	North Drive, Hounslow, east side, from the junction with London Road north-westwards for a distance of 13 metres	A
	aai	North Drive, Hounslow, east side, from the south-eastern boundary of No. 692b North Drive south-eastwards for a distance of 12.5 metres	CC
	aiii	North Drive, Hounslow, east side, from a point 2 metres south-east of the party wall of Nos. 5 and 7 North Drive to a point 11.5 metres south-east of the junction with Dominion Close	A
	aiv	North Drive, Hounslow, east side, from a point 2 metres south-east of the party wall of Nos. 9 and 11 North Drive to a point 4.5 metres north-west of the party wall of Nos. 5 and 7 North Drive	CC
	av	North Drive, Hounslow, east side, from a point 0.5 metres south-east of the party wall of Nos. 14 and 16 North Drive to a point 3.5 metres north-west of the party wall of Nos. 9 and 11 North Drive	CC
	avi	North Drive, Hounslow, east side, from a point 0.5 metres south-east of the party wall of Nos. 18 and 20 North Drive to a point 15 metres south-east of the party wall of Nos. 21 and 23 North Drive	A
	avii	North Drive, Hounslow, east side, from a point 3.5 metres south-east of the party wall of Nos. 25 and 27 North Drive to a point 3.5 metres north-west of the party wall of Nos. 21 and 23 North Drive	CC
	aviii	North Drive, Hounslow, east side, from a point 2.5 metres south-east of the party wall of Nos. 29 and 31 North Drive to a point 2.5 metres north-west of the party wall of Nos. 25 and 27 North Drive	CC
	aix	North Drive, Hounslow, east side, from a point 7.5 metres south-east of the party wall of Nos. 46 and 48 North Drive to a point 2.5 metres south-east of the party wall of Nos. 29 and 31 North Drive	CC
	bi	North Drive, Hounslow, south-east side, from a point 4 metres south-west of the party wall of Nos. 50 and 52 North Drive to a point 5 metres north-east of the party wall of Nos. 46 and 48 North Drive	CC
	bii	North Drive, Hounslow, south-east side, from a point 4.5 metres south-west of the common boundary of No. 39 and 41 North Drive to a point 5 metres south-west of the party wall of Nos. 37 and 39 North Drive	CC

1 Item Number	2 Street Reference	3 Street	4 Prescribed Hours - see Schedule 3
	biii	North Drive, Hounslow, south-east side, from the party wall of Nos. 45 and 47 North Drive south-westwards for a distance of 3 metres	CC
	biv	North Drive, Hounslow, south-east side, from a point 1 metre south-west of the common boundary of Nos. 72 and 74 North Drive to a point 6.5 metres north-east of the common boundary of Nos. 45 and 47 North Drive	CC
	bv	North Drive, Hounslow, south-east side, from a point 1.5 metres north of the southern flank wall of No.61 North Drive to a point 8 metres south-east of the party wall of Nos. 73 and 75 North Drive	CC
	bvii	North Drive, Hounslow, south-east side, from the northern extremity of North Drive to a point 2.5 metres south-east of the party wall of Nos. 73 and 75 North Drive	CC
	ci	North Drive, Hounslow, north-west side, from a point 5 metres north-west of the party wall of Nos. 90 and 92 North Drive to the northern extremity of North Drive	CC
	cii	North Drive, Hounslow, north-west side, from a point 5 metres north-west of the party wall of Nos. 86 and 88 North Drive to the party wall of Nos. 90 and 92 North Drive	CC
	ciii	North Drive, Hounslow, north-west side, from a point 1 metre north-west of the party wall of Nos. 82 and 84 North Drive to the party wall of Nos. 86 and 88 North Drive	CC
	civ	North Drive, Hounslow, north-west side, from a point 7 metres north-east of the common boundary of Nos. 72 and 74 North Drive to a point 4.5 metres south-east of the party wall of Nos. 82 and 84 North Drive	CC
	cv	North Drive, Hounslow, north-west side, from the north-eastern boundary of No. 60 North Drive to a point 1 metre north-east of the south-western boundary of No. 66 North Drive	CC
	cvi	North Drive, Hounslow, north-west side, from a point 9 metres north-west of the party wall of Nos. 38 and 40 North Drive to the party wall of Nos. 58 and 60 North Drive	CC
	di	North Drive, Hounslow, south-west side, from a point 3 metres north-west of the common boundary of Nos. 28 and 30 North Drive to a point 1 metre south-east of the party wall of Nos. 38 and 40 North Drive	CC
	dii	North Drive, Hounslow, south-west side, from the party wall of Nos. 22 and 24 North Drive to a point 1 metre north-west of the common boundary of Nos. 24 and 26 North Drive	CC
	diii	North Drive, Hounslow, south-west side, from a point 1 metre north-west of the party wall of Nos. 18 and 20 North Drive to a point 6 metres south-east of the party wall of Nos. 22 and 24 North Drive	CC
	div	North Drive, Hounslow, south-west side, from a point 1 metre south-east of the party wall of Nos. 14 and 16 North Drive to a point 1 metre south-east of the common boundary of Nos. 16 and 18 North Drive	CC
	dv	North Drive, Hounslow, south-west side, from a point 6 metres north-west of the common boundary of Nos. 8 and 10 North Drive to a point 0.5 metres north-west of the common boundary of Nos. 12 and 14 North Drive	CC

1 Item Number	2 Street Reference	3 Street	4 Prescribed Hours - see Schedule 3
	dvi	North Drive, Hounslow, south-west side, from a point 4.5 metres north-west of the party wall of Nos. 2 and 4 North Drive to the common boundary of Nos. 8 and 10 North Drive	CC
	dvii	North Drive, Hounslow, south-west side, from the south-eastern kerb-line of Dominion Close to a point 1 metre south-east of the party wall of Nos. 2 and 4 North Drive	CC
	dviii	North Drive, Hounslow, south-west side, from a point 5 metres south-east of the south-eastern boundary of No. 692b North Drive to the south-eastern kerb-line of Dominion Close	A
	dix	North Drive, Hounslow, south-west side, from the junction with London Road to a point 1.5 metres south of the southern building line of No. 692 London Road	A
891	ai	Northfield Road, Heston, both sides, from the western kerb-line of the North/South Arm of Northfield Road fronting odd Nos. 61-95 Northfield Road westwards for a distance of 9.5 metres	A
	aii	Northfield Road, Heston, both sides, from the southern kerb-line of the East/West Arm of Northfield Road fronting odd Nos. 45-49 Northfield Road southwards for a distance of 5.0 metres	A
	aiii	Northfield Road, Heston, both sides, from the eastern kerb-line of the North/South Arm of Northfield Road fronting odd Nos. 17-43 Northfield Road eastwards to a point in line with the western-facing property boundaries of Nos. 80 and 45 Northfield Road	A
	bi	Northfield Road, Heston, east side, from the northern kerb-line of Cranford Lane northwards for a distance of 8.0 metres	A
	bii	Northfield Road, Heston, east side, from a point 8.0 metres south of the southern kerb-line of the East/West Arm of Northfield Road fronting odd Nos. 45-49 Northfield Road northwards to a point 5.0 metres north of the northern kerb-line of the East/West Arm of Northfield Road fronting odd Nos. 45-49 Northfield Road	A
	ci	Northfield Road, Heston, west side, from the northern kerb-line of Cranford Lane northwards to a point 8.0 metres north of the northern kerb-line of the East/West Arm of Northfield Road fronting odd Nos. 1-15 Northfield Road	A
	di	Northfield Road, Heston, south side, from a point 5.0 metres east of the eastern kerb-line of the North/South Arm of Northfield Road fronting odd Nos. 61-95 Northfield Road westwards to a point in line with the eastern facing property boundary of No. 59 Northfield Road	A
892	ai	North Hyde Lane, Heston, Hounslow, the unnamed access road linking Heston Services (Eastbound) and North Hyde Lane, the north side, between a point opposite the eastern kerb-line of the easternmost north to south slip road located within the Heston Services (Eastbound) site and the western kerb-line of North Hyde Lane	A
	bi	North Hyde Lane, Heston, Hounslow, the unnamed access road linking Heston Services (Eastbound) and North Hyde Lane, the south side, between the eastern kerb-line of the easternmost north to south slip road located within the Heston Services (Eastbound) site and a point 43.5 metres east of that kerb-line	A

1 Item Number	2 Street Reference	3 Street	4 Prescribed Hours - see Schedule 3
	bii	North Hyde Lane, Heston, Hounslow, the unnamed access road linking Heston Services (Eastbound) and North Hyde Lane, the south side, between a point 117.5 metres east of the eastern kerb-line of the easternmost north to south slip road located within the Heston Services (Eastbound) site and the western kerb-line of North Hyde Lane	A
893	ai	North Hyde Lane, Southall, both sides, from the boundary with the London Borough of Ealing to the western boundary of No. 321 North Hyde Lane	A
	a ii	North Hyde Lane, Southall, both sides, from the western building line of No. 281 North Hyde Lane to a point 10 metres east of the eastern building line of No. 275 North Hyde Lane	A
	bi	North Hyde Lane, Southall, north-east and east side, from a point 3 metres east of the eastern boundary of No. 202 North Hyde Lane to a point 15 metres north of the common boundary of Nos. 175 & 177 North Hyde Lane	A
	ci	North Hyde Lane, Southall, east side, from a point 10 metres south of the junction with Hadley Gardens to a point 10 metres north of that junction	A
	cii	North Hyde Lane, Southall, east side, from a point 10 metres north of the junction with Clunbury Avenue to a point 10 metres south of that junction	A
	ciii	North Hyde Lane, Southall, east side, from a point 2.2 metres south of the southern building line of No. 133 North Hyde Lane to a point 6 metres south of the northernmost building line of No. 1 Fern Lane	A
	civ	North Hyde Lane, Southall, east side, from a point 3 metres north of the common boundary of nos. 43 & 45 North Hyde Lane to the junction with the access road leading to Heston Grange	A
	cv	North Hyde Lane, Southall, east side, from the junction with New Heston Road to a point 10 metres north of the common boundary of Nos. 3 North Hyde Lane & 145 New Heston Road	A
	di	North Hyde Lane, Southall, west side, from the junction with St Giles Close to a point 2 metres south of the northern building line of No. 4 North Hyde Lane	A
	dii	North Hyde Lane, Southall, west side, from a point 13 metres north of the common boundary of Nos. 46 & 48 North Hyde Lane northwards for a distance of 8 metres	A
	diii	North Hyde Lane, Southall, west side, from the northern building line of No. 169 North Hyde Lane to the boundary of Nos. 171 & 173 North Hyde Lane	A
	ei	North Hyde Lane, Southall, south-west and west side, from the common boundary of Nos. 202 & 204 North Hyde Lane to the boundary of Nos. 186 & 188 North Hyde Lane	A
	fi	North Hyde Lane, Southall, south side, from a point 9 metres east of the boundary of Nos. 49 Rostrevor Gardens & 234 North Hyde Lane to the north-eastern building line of No. 224 North Hyde Lane	A
	fii	North Hyde Lane, Southall, south side, from a point 10 metres west of the junction with Holly Farm Road to a point 10 metres east of that junction	A

1 Item Number	2 Street Reference	3 Street	4 Prescribed Hours - see Schedule 3
	gi	North Hyde Lane (access road adjacent to No. 190), Southall, north side, from the junction with North Hyde Lane westwards for a distance of 6 metres	A
	hi	North Hyde Lane (access road adjacent to No. 190), Southall, south side, from the junction with North Hyde Lane westwards for a distance of 5.2 metres	A
894	ai	North Road, Brentford, both sides, from the south-western kerb-line of the main carriageway of North Road to a point 4.2 metres south-west of the north-eastern building line of No.11 North Road	A
	bi	North Road, Brentford, south-west side, from the north-western kerb-line of High Street to a point 13.6 metres north-west of the north-western kerb-line of High Street	A
	bii	North Road, Brentford, south-west side, from a point 18.1 metres north-west of the north-western kerb-line of High Street to a point 5.2 metres south-east of the south-eastern building line of Nos 1-9 Baptist Court, North Road	A
	biii	North Road, Brentford, south-west side, from the north-western building line of No.20 North Road to a point 7.0 metres north-west of the north-western building line of No.20 North Road	VVV
	biv	North Road, Brentford, south-west side, from a point 11.8 metres north-west of the north-western building line of No.20 North Road to the south-eastern building line of No.7 North Road	A
	bv	North Road, Brentford, south-west side, from a point 4.3 metres south-east of the north-western building line of No.42 Distillery Walk to a point 0.4 metres south-east of the south-eastern boundary line of No.11 North Road	A
	bvi	North Road, Brentford, south-west side, from a point 6.2 metres south-east of the north-western boundary line of No.11 North Road to a point 10.8 metres south-east of the south-eastern building line of Nos 1-9 Kew House, North Road	A
	bvii	North Road, Brentford, south-west side, from a point 0.7 metres north-west of the south-eastern building line of Nos 1-9 Kew House, North Road to a point 14.7 metres south-east of the north-western boundary line of Nos 1-9 Kew House, North Road	A
	bviii	North Road, Brentford, south-west side, from the north-western boundary line of No.48 Distillery Walk to a point 5.8 metres north-west of the north-western boundary line of No.48 Distillery Walk	A
	bix	North Road, Brentford, south-west side, from a point 1.3 metres north-west of the north-western boundary line of No.15 North Road to a point 6.8 metres north-west of the north-western boundary line of No.15 North Road	A
	ci	North Road, Brentford, north-east side, from the north-western kerb-line of High Street to a point 14.7 metres south-east of the north-western boundary line of Nos 1-9 Kew House, North Road	A
	di	North Road, Brentford, south-east side, from the south-western kerb-line of the main carriageway of North Road to the south-western building line of No.48 Distillery Walk	A

1 Item Number	2 Street Reference	3 Street	4 Prescribed Hours - see Schedule 3
	ei	North Road, Brentford, north-west side, from the south-western kerb-line of the main carriageway of North Road to the north-eastern building line of No.42 Distillery Walk	A
895	ai	North Road, Feltham, both sides, between the south-eastern kerb-line of Hatton Road, Bedfont and a point opposite the north-eastern wall of No.130 Hatton Road, Bedfont	A
	bi	North Road, Feltham, north-west side, from its junction with East Road to a point opposite the south-western building line of No. 20 North Road	A
	ci	North Road, Feltham, south-east side, from its junction with East Road to a point opposite the south-western building line of No. 39 North Road	A
896	ai	North Street, Isleworth, both sides, between the eastern kerb-line of Twickenham Road and the north-western flank wall of No.98 North Street	A
	bi	North Street, Isleworth, north side, from a point 1.5 metres south-east of the party wall of Nos. 92/94 North Street to the party wall of Nos. 88/90 North Street	A
	bii	North Street, Isleworth, north side, from the south-eastern flank wall of No. 76 North Street, south-eastwards for a distance of 7.5 metres	A
	biii	North Street, Isleworth, north side, from a point 6.7 metres west of the party wall of Nos 6/7 Hartland Road to a point 1.4 metres west of the party wall of Nos 6/7 Hartland Road	KKKK
	biv	North Street, Isleworth, north side, from a point 4.0 metres east of the western building line of No.1 Percy Gardens to a point 6.5 metres west of the eastern building line of Tolson House, Pathenia Drive	A
	ci	North Street, Isleworth, east side, from the western building line of No.8 Percy Gardens to the northern kerb-line of Swan Street	A
	di	North Street, Isleworth, west side, from its junction with Swan Street to a point 5 metres east of the boundary wall of Nos 6 and 11 Percy Garden	A
	ei	North Street, Isleworth, south side, from a point 5 metres east of the party wall Nos 6 and 11 Percy Garden to a point 3 metres east of the western building line of No.1 Percy Gardens	C
	eii	North Street, Isleworth, south side, from a point 3 metres east of the western building line of No.1 Percy Gardens to a point 4 metres west of the western building line of No.1 Percy Gardens	A
	eiii	North Street, Isleworth, south side, from a point 4 metres west of the western building line of No.1 Percy Gardens to a the eastern building line of Tolson House, Parthenia Drive	C
	eiv	North Street, Isleworth, south side, from the south-eastern flank wall of No. 76 North Street, south-eastwards for a distance of 7.5 metres	A
	ev	North Street, Isleworth, south side, from a point 3.2 metres north-west of the south-eastern flank wall of No. 88 North Street to a point 2.4 metres north-west of the party wall of Nos. 84/86 North Street	A
897	ai	Northumberland Avenue, Isleworth, north-west side, from the north-east kerb-line of Wood Lane to the south-west kerb-line of Harewood Road	A

1 Item Number	2 Street Reference	3 Street	4 Prescribed Hours - see Schedule 3
	a ii	Northumberland Avenue, Isleworth, north-west side, from the north-east kerb-line of Harewood Road for a distance of 10 metres in a north-easterly direction	A
	a iii	Northumberland Avenue, Isleworth, north-west side, from a point 23 metres north-east of the north-eastern kerb-line of Harewood Road to a point 5 metres south-west of the boundary of Nos. 4/6 Northumberland Avenue	NNNN
	a iv	Northumberland Avenue, Isleworth, both sides, from its junction with Syon Lane south-westwards for a distance of 28.5 metres	A
	a iv	Northumberland Avenue, Isleworth, north-west side, from a point 6 metres north-east of the boundary of Nos. 4/6 Northumberland Avenue to a point 10 metres south-west of the south-western kerb-line of Albury Avenue (western junction)	NNNN
	a v	Northumberland Avenue, Isleworth, north-west side, from a point 10 metres south-west of the south-western kerb-line of Albury Avenue (western junction) to a point 9.5 metres north-east of the north-eastern kerb-line of Albury Avenue (western junction)	A
	a vi	Northumberland Avenue, Isleworth, north-west side, from a point 19 metres north-east of the north-eastern kerb-line of Albury Avenue (western junction) to a 5 metres south-west of the boundary of Nos. 12/14 Northumberland Avenue	NNNN
	a vii	Northumberland Avenue, Isleworth, north-west side, from a point 4 metres north-east of the boundary of Nos. 12/14 Northumberland Avenue to a point 4 metres south-west of the boundary of Nos. 16/18 Northumberland Avenue	NNNN
	a viii	Northumberland Avenue, Isleworth, north-west side, from a point 5 metres north-east of the boundary of Nos. 16/18 Northumberland Avenue for a distance of 9 metres in a north-easterly direction	NNNN
	a ix	Northumberland Avenue, Isleworth, north-west side, from a point 5.5 metres south-west of the boundary of Nos. 22/24 Northumberland Avenue for a distance of 11 metres in a north-easterly direction	NNNN
	a x	Northumberland Avenue, Isleworth, north-west side, from a 3.5 metres north-east of the boundary of Nos. 24/26 Northumberland Avenue to a point 9 metres south-west of the south-western kerb-line of Albury Avenue (eastern junction)	NNNN
	a xi	Northumberland Avenue, Isleworth, north-west side, from a point 9 metres south-west of the south-western kerb-line of Albury Avenue (eastern junction) to a point 9 metres north-east of the north-eastern kerb-line of Albury Avenue	A
	a xii	Northumberland Avenue, Isleworth, north-west side, from a point 9 metres north-east of the north-eastern kerb-line of Albury Avenue (eastern junction) to a point 9.5 metres south-west of the boundary of Nos. 32/34 Northumberland Avenue	NNNN
	a xiii	Northumberland Avenue, Isleworth, north-west side, from a point 5 metres north-east of the boundary of Nos. 32/34 Northumberland Avenue to a point 22 metres south-west of the south-western kerb-line of Roxborough Avenue	NNNN

1 Item Number	2 Street Reference	3 Street	4 Prescribed Hours - see Schedule 3
	axiv	Northumberland Avenue, Isleworth, north-west side, from a point 10 metres south-west of the south-western kerb-line of Roxborough Avenue to a point 8 metres north-east of the north-eastern kerb-line of Roxborough Avenue	A
	bi	Northumberland Avenue, Isleworth, south-east side, From a point 30 metres south-west of its junction with Syon Lane south-westwards for a distance of 13 metres	HH
	bi	Northumberland Avenue, Isleworth, south-east side, from the north-east kerb-line of Wood Lane for a distance of 12.3 metres in a north-easterly direction	A
	bii	Northumberland Avenue, Isleworth, south-east side, from a point 15.0 metres north-east of the north-eastern kerb-line of Hexham Gardens to a point 10.0 metres south-west of the south-western kerb-line of Hexham Gardens	A
	bii	Northumberland Avenue, Isleworth, south-east side, from a point 37.8 metres north-east of the north-eastern kerb-line of Wood Lane to a point 36.6 metres south-west of the south-western kerb-line of Harewood Road	NNNN
	biii	Northumberland Avenue, Isleworth, south-east side, From a point 14.5 metres south-west of the south-western kerb-line of Hexham Gardens south-westwards for a distance of 17 metres	HH
	biii	Northumberland Avenue, Isleworth, south-east side, from the south-west kerb-line of Harewood Road for a distance of 7.6 metres in a south-westerly direction	A
	biv	Northumberland Avenue, Isleworth, south-east side, From a point 36 metres south-west of the south-western kerb-line of Hexham Gardens to a point 13 metres north-east of the north-eastern kerb-line of Warkworth Gardens	HH
	biv	Northumberland Avenue, Isleworth, south-east side, from the north-east kerb-line of Harewood Road for a distance of 18 metres in a north-easterly direction	A
	bv	Northumberland Avenue, Isleworth, south-east side, from a point 13.0 metres north-east of the north-eastern kerb-line of Warkworth Gardens to a point 9.0 metres south-west of the south-western kerb-line of Warkworth Gardens	A
	bv	Northumberland Avenue, Isleworth, south-east side, from a point 18 metres north-east of the north-eastern kerb-line of Harewood Road to a point 21.3 metres north-east of the boundary of Nos. 3/5 Northumberland Avenue	NNNN
	bvi	Northumberland Avenue, Isleworth, south-east side, From a point 1.5 metres south-west of the south-western flank wall of Nos. 53/55 Northumberland Avenue to a point 5.2 metres north-east of the north-eastern flank wall of Nos. 30/32 Otterburn Gardens	HH
	bvi	Northumberland Avenue, Isleworth, south-east side, from a point 14.5 metres north-east of the boundary of Nos. 3/5 Northumberland Avenue to a point 25 metres south-west of the south-western kerb-line of Campion Road	NNNN
	bvii	Northumberland Avenue, Isleworth, south-east side, from a point 10 metres south-west of the south-western kerb-line of Campion Road to a point 10 metres north-east of the north-eastern kerb-line of Campion Road	A

1 Item Number	2 Street Reference	3 Street	4 Prescribed Hours - see Schedule 3
	bvii	Northumberland Avenue, Isleworth, south-east side, From a point 13.5 metres north-east of the north-eastern kerb-line of Otterburn Gardens to a point 13 metres south-west of the south-western kerb-line of Otterburn Gardens	A
	bviii	Northumberland Avenue, Isleworth, south-east side, From a point 13 metres south-west of the south-western kerb-line of Otterburn Gardens south-westwards for a distance of 14 metres	HH
	bviii	Northumberland Avenue, Isleworth, south-east side, from a point 15 metres north-east of the north-eastern kerb-line of Campion Road to a point 4.5 metres north-east of the boundary of Nos. 15/17 Northumberland Avenue	NNNN
	bix	Northumberland Avenue, Isleworth, south-east side, From a point 11.3 metres north-east of the north-eastern kerb-line of Redesdale Gardens to a point 10.2 metres south-west of the south-western kerb-line of Redesdale Gardens	A
	bix	Northumberland Avenue, Isleworth, south-east side, from a point 5 metres south-west of the boundary of Nos. 19/21 Northumberland Avenue for a distance of 9.5 metres in a north-easterly direction	NNNN
	bx	Northumberland Avenue, Isleworth, south-east side, From a point 17.6 metres south-west of the south-western kerb-line of Redesdale Gardens south-westwards for a distance of 10.5 metres	HH
	bx	Northumberland Avenue, Isleworth, south-east side, from a point 4.5 metres south-west of the boundary of Nos. 23/25 Northumberland Avenue for a distance of 9.5 metres in a north-easterly direction	NNNN
	bx i	Northumberland Avenue, Isleworth, south-east side, From a point 44.6 metres south-west of the south-western kerb-line of Redesdale Gardens to a point 8 metres north-east of the north-eastern kerb-line of Roxborough Avenue	HH
	bx i	Northumberland Avenue, Isleworth, south-east side, from a point 5.5 metres south-west of the boundary of Nos. 27/29 Northumberland Avenue for a distance of 10 metres in a north-easterly direction	NNNN
	bxii	Northumberland Avenue, Isleworth, south-east side, from a point 5 metres south-west of the boundary of Nos. 31/33 Northumberland Avenue for a distance of 11 metres in a north-easterly direction	NNNN
	bxiii	Northumberland Avenue, Isleworth, south-east side, from a point 4.5 metres south-west of the boundary of Nos. 35/37 Northumberland Avenue for a distance of 9 metres in a north-easterly direction	NNNN
	bxiv	Northumberland Avenue, Isleworth, south-east side, from a point 1 metres north-east of the boundary of Nos. 37/39 Northumberland Avenue to a point 4 metres south-west of the boundary of Nos. 39/41 Northumberland Avenue	NNNN
	bxv	Northumberland Avenue, Isleworth, south-east side, from a point 4.5 metres south-west of the boundary of Nos. 43/45 Northumberland Avenue for a distance of 9.5 metres in a north-easterly direction	NNNN

1 Item Number	2 Street Reference	3 Street	4 Prescribed Hours - see Schedule 3
	bxvi	Northumberland Avenue, Isleworth, south-east side, from a point 3.8 metres north-east of the boundary of Nos. 45/47 Northumberland Avenue to a point 17 metres south-west of the south-western kerb-line of Roxborough Avenue	NNNN
	bxvii	Northumberland Avenue, Isleworth, south-east side, from a point 10 metres south-west of the south-western kerb-line of Roxborough Avenue to a point 9 metres north-east of the north-eastern kerb-line of Roxborough Avenue	A
	ci	Northumberland Avenue, Isleworth, north-west side, From a point 35 metres south-west of its junction with Syon Lane south-westwards for a distance of 10 metres	HH
	cii	Northumberland Avenue, Isleworth, north-west side, From a point 2.3 metres south-west of a point opposite the north-eastern kerb-line of Hexham Gardens to a point 10 metres south-west of a point opposite the south-western kerb-line of Hexham Gardens	A
	ciii	Northumberland Avenue, Isleworth, north-west side, From a point 26.5 metres south-west of a point opposite the south-western kerb-line of Hexham Gardens south-westwards for a distance of 5.5 metres	HH
	civ	Northumberland Avenue, Isleworth, north-west side, From a point 36.5 metres south-west of a point opposite the south-western kerb-line of Hexham Gardens to a point 13 metres north-east of the north-eastern kerb-line of Warkworth Gardens	HH
	cv	Northumberland Avenue, Isleworth, north-west side, From a point 13 metres north-east of the north-eastern kerb-line of Warkworth Gardens to a point 13.4 metres south-west of the south-western kerb-line of Warkworth Gardens	A
	cvi	Northumberland Avenue, Isleworth, north-west side, From a point 2.7 metres south-west of a point opposite the party wall of Nos. 53/55 and 57/59 Northumberland Gardens to a point opposite the south-western flank wall of Nos. 53/55 Northumberland Avenue	HH
	cvii	Northumberland Avenue, Isleworth, north-west side, From a point 10 metres north-east of the north-eastern kerb-line of Otterburn Gardens to a point 10.3 metres south-west of the south-western kerb-line of Otterburn Gardens	A
	cviii	Northumberland Avenue, Isleworth, north-west side, From a point 24.5 metres south-west of the south-western kerb-line of Otterburn Gardens south-westwards for a distance of 6.5 metres	HH
	cix	Northumberland Avenue, Isleworth, north-west side, From a point 11 metres north-east of the north-eastern kerb-line of Redesdale Gardens to a point 11 metres south-west of the south-western kerb-line of Redesdale Gardens	A
	cx	Northumberland Avenue, Isleworth, north-west side, From a point 11 metres south-west of the south-western kerb-line of Redesdale Gardens south-westwards for a distance of 21 metres	HH
	cxii	Northumberland Avenue, Isleworth, north-west side, From a point 43.5 metres south-west of the south-western kerb-line of Redesdale Gardens to a point 8 metres north-east of the north-eastern kerb-line of Roxborough Avenue	HH

1 Item Number	2 Street Reference	3 Street	4 Prescribed Hours - see Schedule 3
898	ai	Northumberland Crescent, Feltham, both sides, the southern arm of Northumberland Crescent, between the western kerb-line of Richmond Avenue and a point 12.0 metres west of that kerb-line	A
	aii	Northumberland Crescent, Feltham, both sides, the northern arm, between the western kerb-line of Richmond Avenue and a point 11.5 metres west of that kerb-line	A
	bi	Northumberland Crescent, Feltham, north-east side, from a point 10.0 metres south-east of the south-eastern kerb-line of Target Close to a point 10.0 metres north-west of the north-western kerb-line of Target Close	A
	ci	Northumberland Crescent, Feltham, south-east side, from a point 4.3 metres south-west of the north-eastern building line of No. 103 Northumberland Crescent to a point 2.8 metres south-west of the north-eastern building line of No. 115 Northumberland Crescent	A
899	ai	Nottingham Road, Isleworth, both sides, from its junction with St Johns Road north-eastwards for a distance of 10 metres	A
	bi	Nottingham Road, Isleworth, north-west side, from a point 6.5 metres south-west of the junction with Newton Road to a point 6 metres north-east of the junction with Newton Road	A
	bii	Nottingham Road, Isleworth, north-west side, from its junction with Castle Road south-westwards for a distance of 6 metres	A
	ci	Nottingham Road, Isleworth, south-east side, from its junction with Castle Road south-westwards for a distance of 6 metres	A
900	ai	Nursery Close, Feltham, both sides, from a point 9.8 metres north-east of the south-western wall of No 19 Nursery Close, north-eastwards to the south-western kerb-line of the north-west to the south-east arm of Nursery Close	A
	bi	Nursery Close, Feltham, north-west side, from the north-eastern kerb-line of Fern Grove to a point 24.0 metres north-east of that kerb-line	A
	bii	Nursery Close, Feltham, north-west side, from the common boundary of Nos.26/28 Nursery Close to a point opposite the south-western building line of No.26 Nursery Close	A
	ci	Nursery Close, Feltham, south-west side, from a point opposite the party wall of Nos.30/32 Nursery Close, south-eastwards to a point 8.0 metres south-east of the south-eastern kerb-line of the southwest-northeast arm of Nursery Close	A
901	ai	Nursery Gardens, Hounslow, both sides, from the junction with Frampton Road westwards for a distance of 6 metres	A
902	ai	Oaklands Avenue, Isleworth, south-west side, from a point 2.5 metres north-west of the party wall of Nos.1/2 Oaklands Avenue to a point 4.6 metre south-east of the north-western flank wall of No.59 Oaklands Avenue	A
	bi	Oaklands Avenue, Isleworth, north-east side, from the party wall of Nos.33/34 Oaklands Avenue to a point 8.5 metres south-east of the north-western flank wall of No. 35 Oaklands Avenue	A

1 Item Number	2 Street Reference	3 Street	4 Prescribed Hours - see Schedule 3
903	ai	Oak Lane, Isleworth, east side, from its junction with Worton Road to a point 5 metres north of the boundary of Nos. 1/2 Oak Lane	A
	aii	Oak Lane, Isleworth, east side, from a point 1 metres north of the boundary of Nos. 7/8 Oak Lane to its southernmost extent	A
	bi	Oak Lane, Isleworth, west side, for its entire length.	A
904	ai	Oakley Close, Isleworth, north side, from its junction with Thornbury Road to a point 5.5 metres south-west of the common boundary of Nos. 2 and 4 Oakley Close	A
	aii	Oakley Close, Isleworth, north side, from a point 6.5 metres east of the western building line of Nos. 46-62 Oakley Close eastwards for a distance of 4.5 metres	A
	bi	Oakley Close, Isleworth, south side, from its junction with Thornbury Road westwards for a distance of 8 metres	A
	bii	Oakley Close, Isleworth, south side, from a point 5.5 metres east of its junction with Davies Walk to a point 5.5 metres west of its junction with Davies Walk	A
	biii	Oakley Close, Isleworth, south side, from a point 1.8 metres east of the westernmost building line of No.47 Oakley Close to a point 3 metres west of the easternmost building line of Nos 59-69 Oakley Close	A
	ci	Oakley Close, Isleworth, south-east side, from a point 3.5 metres north-east of the eastern building line of No.37 Oakley Close north-eastwards for a distance of 9.5 metres	A
	di	Oakley Close, Isleworth, east side, from the junction with the east to west arm of Oakley Close to a point 5.2 metres north of the party wall of Nos 47 and 49 Oakley Close	A
	ei	Oakley Close, Isleworth, west side, from the junction with the east to west arm of Oakley Close to a point 3 metres south of the party wall of Nos 47 and 49 Oakley Close	A
905	ai	Oaks Avenue, Feltham, both sides, from the south-western kerb-line of Little Park Drive south-westwards for a distance of 9.0 metres	A
906	ai	Oak Way, Feltham, both sides, between the south-eastern kerb-line of Southville Road and a point 9.0 metres south-east of that kerb-line	A
	bi	Oak Way, Feltham, north-west side, from a point 0.8 metres north-east of a point opposite the north-eastern flank wall of Nos. 37 and 39 Oak Way to a point 0.8 metres south-west of a point opposite the south-western flank wall of Nos. 41 and 43 Oak Way.	A
907	ai	Octavia Road (the eastern-most arm), Isleworth, east side, from the north-eastern kerb-line of Wheatley Road to a point opposite the boundary of Nos.1/3 Octavia Road	A
	bi	Octavia Road (the eastern-most arm), Isleworth, west side, from the north-eastern kerb-line of Howard Road to a point opposite the northern boundary wall of No.3 Octavia Road	A
	ci	Octavia Road (the western-most Arm), Isleworth, both sides, between the north-western kerb-line of Howard Road and a point 10.0 meters north-west of that kerb-line	A
908	ai	Offley Place, Isleworth, both sides, between the south-western kerb-line of Thornbury Road and a point 6.5 metres south-west of that kerb-line	A

1 Item Number	2 Street Reference	3 Street	4 Prescribed Hours - see Schedule 3
	aii	Offley Place, Isleworth, both sides, the north-western arm of Offley Place, from the north-western kerb-line of the south-eastern arm of Offley Place, north-westwards to the north-western most extremity of Offley Place	PP
909	ai	Old Cote Drive, Hounslow, north side, from the south-eastern kerb-line of Heston Road eastwards for a distance of 10.0 metres	A
	aii	Old Cote Drive, Hounslow, north side, from a point 10.0 metres east of south-eastern kerb-line of Heston Road eastwards to a point opposite the party wall of Nos. 1 and 2 Hopes Close	EE
	bi	Old Cote Drive, Hounslow, north-west side, from a point 2.0 metres south-west of the common boundary of Nos 35 and 37 Old Cote Drive to a point 2.0 metres north-east of the north-eastern building line of Nos 41 Old Cote Drive	A
	ci	Old Cote Drive, Hounslow, south-east side, from a point 2.0 metres south-west of the common boundary of Nos 35 and 37 Old Cote Drive to the north-eastern building line of Nos 41 Old Cote Drive	A
	di	Old Cote Drive, Hounslow, south side, from the south-eastern kerb-line of Heston Road eastwards for a distance of 9.0 metres	A
	dii	Old Cote Drive, Hounslow, south side, from a point 9.0 metres east of south-eastern kerb-line of Heston Road eastwards to a point opposite the party wall of Nos. 1 and 2 Hopes Close	EE
910	ai	Old Farm Close, Hounslow, north-west side, from the north-eastern kerb-line of Wellington Road North to a point 11.3 metres north-west of that kerb-line	A
	bi	Old Farm Close, Hounslow, south-east side, from the north-eastern kerb-line of Wellington Road North to a point 12.2 metres north-east of that kerb-line	A
911	ai	Old Park Mews, Hounslow, north-east side, from a point 2.5 metres north-east of a point in line with the southern-most south-east facing main wall of Nos. 7 to 30 Old Park Mews south-eastwards to a point 2.5 metres north-west of a point in line with the western-most north-west facing main wall of Nos. 31 to 54 Old Park Mews.	A
912	ai	Old Pound Close, Isleworth, both sides, from the south-western kerb-line of Turnpike Way to a point 10.0 metres south-west of that kerb-line	A
	bi	Old Pound Close, Isleworth, south-east side, from a point 10.0 metres south-west of the south-western kerb-line of Turnpike Way to a point 15.0 metres south-west of the south-western wall of No. 1 Old Pound Close	AAA
913	ai	Oliver Close, Chiswick, north-west side, from the junction with Thames Road to a point 3 metres south-west of the north-eastern building line of No. 68 Thames Road	A
	bi	Oliver Close, Chiswick, south-east side, from the junction with Thames Road to a point 9 metres north-east of the south-western boundary of Nos. 70-72 Thames Road	A
	bii	Oliver Close, Chiswick, south-east side, from a point 1.5 metres south-west of the north-eastern property boundary of No. 46 Oliver Close to a point 1 metre north-east of the party wall of Nos. 36 and 37 Oliver Close	A

1 Item Number	2 Street Reference	3 Street	4 Prescribed Hours - see Schedule 3
	biii	Oliver Close, Chiswick, south-east side, from a point 1.5 metres north of the northern boundary of No. 33 Oliver Close northwards for a distance of 5.5 metres	A
914	ai	Opossum Way, Hounslow, both sides, between the north-eastern kerb-line of Chinchilla Drive and a point 1.6 metres south-east of the southern building line of No. 2 Opossum Way	A
	bi	Opossum Way, Hounslow, east sides, from a point in line with the boundary line of Nos. 14 & 16 Opossum Way to a point 1.7 metres northwards of the boundary line of Nos. 16 & 18 Opossum Way	QQQQ
	ci	Opossum Way, Hounslow, west sides, from a point 2.5 metres southwards of the northern building line of No. 15 Opossum Way, in a clockwise direction to a point 1.4 metres eastwards of the boundary line of Nos. 68 & 70 Opossum Way	QQQQ
915	ai	Orchard Avenue, Feltham, both sides, between the north-western kerb-line of Hatton Road and a point 10.0 metres north-west of that kerb-line.	A
	aii	Orchard Avenue, Feltham, both sides, between the south-western kerb-line of Cains Lane and a point 10.0 metres south-west of that kerb-line	A
	bi	Orchard Avenue, Feltham, north-east side, from a point 14.0 metres south-east of the south-eastern kerb-line of Edward Road to a point 8.5 metres north-east of the north-eastern kerb-line of Edward Road	A
	ci	Orchard Avenue, Feltham, north-east and south-east side, from a point 2.6 metres south-east of the boundary wall of Nos. 35/37 Orchard Avenue to a point 3.6 metres north-east of the boundary wall of Nos. 43/45 Orchard Avenue	A
	di	Orchard Avenue, Feltham, south-east side, from a point 12.7 metres south-west of the south-western kerb-line of Unwin Avenue to a point 12.0 metres north-east of the north-eastern kerb-line of Unwin Avenue	A
916	ai	Orchard Avenue, Hounslow, south side, from the north-western kerb-line of Vicarage Farm Road to a point opposite the eastern building line of No. 2 Orchard Avenue	A
	bi	Orchard Avenue, Hounslow, north side, from the north-western kerb-line of Vicarage Farm Road to a point 10.2 metres north-west of that kerb-line	A
	bii	Orchard Avenue, Hounslow, north side, from a point 37.0 metres north-west of the north-western kerb-line of Vicarage Farm Road to a point opposite the eastern building line of No. 100 Orchard Avenue	A
	ci	Orchard Avenue, Hounslow, inner side, from a point in line with the main south-west facing flank wall of No. 5 Orchard Avenue south-westwards to a point in line with the party wall of Nos. 5 and 7 Orchard Avenue	A
	cii	Orchard Avenue, Hounslow, inner side, from a point 1.5 metres east of the party wall of Nos. 19 and 21 Orchard Avenue north-westwards to a point 1.0 metres north of the front south-facing wall of No. 21 Orchard Avenue	A

1 Item Number	2 Street Reference	3 Street	4 Prescribed Hours - see Schedule 3
	ciii	Orchard Avenue, Hounslow, inner side, from a point 7.5 meters south-east of the western-most south-east kerb-line of Orchard Avenue northwest and then north-eastwards to a point 1.5 metres south-west of a point opposite the party wall of Nos. 58 and 60 Orchard Avenue	A
	civ	Orchard Avenue, Hounslow, inner side, from a point 3.5 metres west of a point opposite the party wall of Nos. 90 and 92 Orchard Avenue south-eastwards to a point 4.5 metres north-west of the party wall of Nos. 47 and 49 Orchard Avenue	A
917	ai	Orchard Road, Brentford, north-west side, from a point in line with the north-eastern kerb-line of Station Road to a point 12.4 metres south-westwards of the south-western building line of No. 68 Orchard Road	A
	a ii	Orchard Road, Brentford, north-west side, from a point 1.5 metres south-westwards of the north-eastern building line of The Kings Arms Public House, Orchard Road to a point 2 metres north-eastwards of the south-western building line of No. 68 Orchard Road	A
	a iii	Orchard Road, Brentford, north-west side, from a point in line with the common boundary of Nos. 61 and 62 Orchard Road to a point 2.5 metres north-eastwards of the common boundary of Nos. 57 and 58 Orchard Road	A
	a iv	Orchard Road, Brentford, north-west side, from a point in line with the common boundary of Nos. 48 and 49 Orchard Road to a point 1.8 metres north-eastwards of the common boundary of Nos. 44 and 45 Orchard Road	A
	av	Orchard Road, Brentford, north-west side, from the south-western kerb-line of Windmill Road to a point 1.7 metres south-westwards of the common boundary of Nos. 39 and 40 Orchard Road	A
	bi	Orchard Road, Brentford, south-east side, from the north-eastern kerb-line of Station Road to a point in line with the south-western building line of No. 1 Orchard Road	A
	bii	Orchard Road, Brentford, south-east side, from a point 5 metres south-westward of the western kerb-line of Windmill Road to a point 3 metres south-westwards of the north-eastern building line of No. 37 Orchard Road	A
918	ai	Orchard Road, Feltham, north-east side, from the junction with Highfield Road to a point 2 metres north-west of the party wall of Nos. 87 and 88 Orchard Road	A
	a ii	Orchard Road, Feltham, north-east side, from a point 1.3 metres south-east of the north-western boundary of No. 12 Peach Road to a point 1.5 metres north-west of the south-eastern building line of No. 1 Peach Road	A
	bi	Orchard Road, Feltham, north-east and south-east side, from a point 2 metres north-west of the party wall of Nos. 94 and 95 Orchard Road to a point 0.6 metres north-east of the south-western building line of No. 104 Orchard Road	A
	ci	Orchard Road, Feltham, south-east side, from a point 7.5 metres west of the eastern building line of No. 106 Orchard Road to a point 1.3 metres east of the party wall of Nos. 276 and 277 Orchard Road	A

1 Item Number	2 Street Reference	3 Street	4 Prescribed Hours - see Schedule 3
	cii	Orchard Road, Feltham, south-east side, from a point 1.3 metres east of the party wall of Nos. 276 and 277 Orchard Road to the western building line of No. 280 Orchard Road	YYY
	ciii	Orchard Road, Feltham, south-east side, from the western building line of No. 280 Orchard Road to a point 1.3 metres west of the western building line of Hunter House, Hazel Grove	A
	civ	Orchard Road, Feltham, south-east side, from a point 12.5 metres west of the extended western kerb-line of Hawthorn Road to a point 2.1 metres east of the western building line of No. 1 Hawthorn Road	A
	cv	Orchard Road, Feltham, south-east side, from a point 2.4 metres south-west of the north-eastern facing wall of No. 22 Tilley Road north-eastwards to its junction with Tilley Road	A
	di	Orchard Road, Feltham, north-west side, from its junction with Tilley Road to a point 1.1 metres south-west of a point opposite the north-eastern facing wall of No. 22 Tilley Road	A
	di	Orchard Road, Feltham, north-west side, from a point 0.5 metres west of the eastern building line of Hunter House, Hazel Grove to a point 2 metres east of the western building line of Nos. 1-4 Hawthorn Road	A
	dii	Orchard Road, Feltham, north-west side, from a point 8.5 metres west of the western extended kerb-line of Hazel Grove to a point 3 metres west of the western building line of Hunter House, Hazel Grove	A
	diii	Orchard Road, Feltham, north-west side, from a point 2.3 metres east of the party wall of Nos. 275 and 276 Orchard Road to a point 4 metres east of the party wall of Nos. 276 and 277 Orchard Road	A
	div	Orchard Road, Feltham, north-west side, from the western kerb-line of Peach Road to a point 2.3 metres east of the party wall of Nos. 275 and 276 Orchard Road	YYY
	dv	Orchard Road, Feltham, north-west side, from a point 3.6 metres north-east of the party wall of Nos. 105 and 106 Orchard Road to the western kerb-line of Peach Road	A
	dvi	Orchard Road, Feltham, north-west side, from a point 19 metres north-east of the access leading to St Catherine's Court, Orchard Road to the north-eastern building line of No. 103 Orchard Road	A
	ei	Orchard Road, Feltham, south-west side, from a point 7 metres south-east of the access leading to St Catherine's Court, Orchard Road to a point 8 metres north-east of the access leading to St Catherine's Court, Orchard Road	A
	eii	Orchard Road, Feltham, south-west side, from a point 10.3 metres south-east of the access leading to Ivory Court, Orchard Road to a point 8 metres north-west of the access leading to Ivory Court, Orchard Road	A
	eiii	Orchard Road, Feltham, south-west side, from a point 8.5 metres south-east of the access leading to Taylors Court, Orchard Road to a point 7.5 metres north-west of the access leading to Taylors Court, Orchard Road	A
919	ai	Orchard Road, Hounslow, both sides, between the north-eastern kerb-line of Wellington Road South and a point 15 metres north-east of that kerb-line	A

1 Item Number	2 Street Reference	3 Street	4 Prescribed Hours - see Schedule 3
	aii	Orchard Road, Hounslow, both sides, from the boundary wall of Nos. 30/32 Orchard Road to the boundary of Nos. 31/33 Orchard Road, including the turning head	A
	bi	Orchard Road, Hounslow, north-west side, from a point 6.0 metres south-west of the south-western kerb-line of Benham Gardens to a point 5.0 metres north-east of the north-eastern kerb-line of Benham Gardens	A
920	ai	Osborne Close, Feltham, both sides, from its junction with Church Road, north-eastwards for a distance of 5.0 metres.	A
	ai	Osborne Close, Feltham, south-east side, from its junction with Church Road north-eastwards for a distance of 5.0 metres.	A
	bi	Osborne Close, Feltham, north-east side, from a point in line with the boundary of Nos. 9 and 10 Osborne Close to a point in line with the boundary of Nos. 18 and 19 Osborne Close	QQQQ
921	ai	Osborne Road, Hounslow, north-west side, from the eastern kerb-line of Wellington Road North to a point 9 metres north-east of that kerb-line	A
	aii	Osborne Road, Hounslow, north-west side, from a point 18.5 metres north-east of the eastern kerb-line of Wellington Road North to a point 6 metres south-west of the common boundary of Nos. 2/4 Osborne Road	FF
	aiii	Osborne Road, Hounslow, north-west side, from the south-western kerb-line of Strafford Road a point 6 metres south-west of that kerb-line	A
	bi	Osborne Road, Hounslow, south-east side, from the south-western kerb-line of Strafford Road to a point 6 metres south-west of the south-western kerb-line of Strafford Road	A
	bii	Osborne Road, Hounslow, south-east side, from a point 5 metres south-west of the common boundary of Nos. 1/3 Osborne Road to a point 12.5 metres south-west of that boundary	FF
	biii	Osborne Road, Hounslow, south-east side, from the eastern kerb-line of Wellington Road North to a point 9 metres north-east of the eastern kerb-line	A
922	ai	Osterley Avenue, Isleworth, north-west side, between the south-western kerb-line of Thornbury Road and a point 10 metres south-west of that kerb-line	A
	aii	Osterley Avenue, Isleworth, north-west side, from a point 13 metres south-west of the south-western kerb-line of Thornbury Road to a point 15.3 metres east of the north-eastern boundary wall of No.1 Osterley Avenue	PP
	aiii	Osterley Avenue, Isleworth, north-west side, from a point 5.3 metres east of the north-eastern boundary wall of No.1 Osterley Avenue to a point 2.4 metres west of the north-eastern boundary wall of No.1 Osterley Avenue	PP
	aiv	Osterley Avenue, Isleworth, north-west side, from a point 13.4 metres southwest of the north-eastern boundary wall of No.1 Osterley Avenue to a point 9.9 metres north-east of the north-eastern flank wall of No.13 Osterley Avenue	PP
	av	Osterley Avenue, Isleworth, north-west side, from a point 1.4 metres north-east of the north-eastern flank wall of No.13 Osterley Avenue to a point 6 metres north-east of the party wall of Nos.17/19 Osterley Avenue	PP

1 Item Number	2 Street Reference	3 Street	4 Prescribed Hours - see Schedule 3
	avi	Osterley Avenue, Isleworth, north-west side, from a point 6 metres south-west of the party wall of Nos.17/19 Osterley Avenue to a point 1 metre north-east of the party wall of Nos.25/27 Osterley Avenue	PP
	avii	Osterley Avenue, Isleworth, north-west side, from a point 4.1 metres south-west of the party wall of Nos.25/27 Osterley Avenue to a point 10 metres north-east of the party wall of Nos.29c/31 Osterley Avenue	PP
	aviii	Osterley Avenue, Isleworth, north-west side, between a point opposite the common boundary of Nos.29c/31 Osterley Avenue north-eastwards for a distance of 10 metres	A
	aix	Osterley Avenue, Isleworth, north-west side, from the party wall of Nos.29c/31 Osterley Avenue to a point 4.5 metres north-east of the party wall of Nos.31/33 Osterley Avenue	PP
	ax	Osterley Avenue, Isleworth, north-west side, from a point 5.0 metres south-west of the party wall of Nos. 31/33 Osterley Avenue to a point 1.5 metres south-west of the party wall of Nos. 33/35 Osterley Avenue	PP
	axi	Osterley Avenue, Isleworth, north-west side, from a point 2.5 metres north-east of the south-western flank wall of No.35 Osterley Avenue to a point 3 metres south-west of the boundary of Nos.35/37a Osterley Avenue	PP
	axii	Osterley Avenue, Isleworth, north-west side, from a point 3 metres south-west of the common boundary of Nos.35 and 37a Osterley Avenue south-westwards for 10 metres	A
	bi	Osterley Avenue, Isleworth, south-east side, from the south-western extremity of Osterley Avenue to a point 4.5 metres south-west of the party wall of Nos.32/34 Osterley Avenue	PP
	bii	Osterley Avenue, Isleworth, south-east side, from a point 5 metres north-east from the party wall of Nos. 32/34 Osterley Avenue to a point 5 metres south-west of the party wall of Nos.30/30A Osterley Avenue	PP
	biii	Osterley Avenue, Isleworth, south-east side, from a point 5.0 metres north-east of the party wall of Nos. 30/30A Osterley Avenue to a point 5.0 metres south-west of the party wall of Nos. 26/28 Osterley Avenue	PP
	biv	Osterley Avenue, Isleworth, south-east side, from a point 5 metres north-east of the party wall of Nos.26/28 Osterley Avenue to a point 12.8 metres south-west of the north-eastern flank wall of No.22 Osterley Avenue	PP
	bv	Osterley Avenue, Isleworth, south-east side, from a point 2.8 metres south-west of the north-eastern flank wall of No.22 Osterley Avenue to a point 5 metres south-west of Nos.18/20 Osterley Avenue	PP
	bvi	Osterley Avenue, Isleworth, south-east side, from a point 5 metres north-east of the party wall of Nos.18/20 Osterley Avenue to a point 1.6 metres north-east of the south-western flank wall of No.16 Osterley Avenue north-eastwards	PP
	bvii	Osterley Avenue, Isleworth, south-east side, from the party wall of Nos.14/16 Osterley Avenue to the party wall of Nos.6/8 Osterley Avenue	PP
	bviii	Osterley Avenue, Isleworth, south-east side, from the party wall of Nos. 2/4 Osterley Avenue to a point 8.5 metres north-east of the common boundary of No. 2 Osterley Avenue and No. 152 Thornbury Road	PP

1 Item Number	2 Street Reference	3 Street	4 Prescribed Hours - see Schedule 3
	bix	Osterley Avenue, Isleworth, south-east side, between the south-western kerb-line of Thornbury Road and a point 10 metres south-west of that kerb-line	A
923	ai	Osterley Crescent, Isleworth, north-west side, from its junction with Ridgeway Road north-eastwards for a distance of 32 metres	A
	a ii	Osterley Crescent, Isleworth, north-west side, from a point 32 metres north-east of its junction with Ridgeway Road to a point 4.4 metres south-west of the common boundary of Nos. 2/4 Osterley Crescent	PP
	a iii	Osterley Crescent, Isleworth, north-west side, from a point 5.6 metres north-east of the common boundary of Nos. 2/4 Osterley Crescent to a point 5.2 metres south-west of the common boundary of Nos. 10/12 Osterley Crescent	PP
	a iv	Osterley Crescent, Isleworth, north-west side, from a point 0.7 metres south-west of the common boundary of Nos. 10/12 Osterley Crescent to the common boundary of Nos. 10/12 Osterley Crescent	PP
	av	Osterley Crescent, Isleworth, north-west side, from a point 4.5 metres north-east of the common boundary of Nos. 10/12 Osterley Crescent to a point 5 metres south-west of the common boundary of Nos. 22/24 Osterley Crescent	PP
	avi	Osterley Crescent, Isleworth, north-west side, from a point 0.5 metres south-west of the common boundary of Nos. 22/24 Osterley Crescent to a point 28.5 metres south-west of its junction with College Road	PP
	avii	Osterley Crescent, Isleworth, north-west side, from its junction with College Road south-westwards for a distance of 8 metres	A
	bi	Osterley Crescent, Isleworth, south-east side, from its junction with Ridgeway Road north-eastwards for a distance of 10 metres	A
	bii	Osterley Crescent, Isleworth, south-east side, from a point 31 metres north-east of its junction with Ridgeway Road to a point 5.5 metres south-west of the common boundary of Nos. 1/3 Osterley Crescent	PP
	biii	Osterley Crescent, Isleworth, south-east side, from a point 6 metres north-east of the common boundary of Nos. 1/3 Osterley Crescent to a point 4.5 metres south-west of the common boundary of Nos. 5/7 Osterley Crescent	PP
	biv	Osterley Crescent, Isleworth, south-east side, from the common boundary of Nos. 5/7 Osterley Crescent to a point 3 metres south-west of the common boundary of Nos. 9/11 Osterley Crescent	PP
	bv	Osterley Crescent, Isleworth, south-east side, from a point 2.3 metres north-east of the common boundary of Nos. 9/11 Osterley Crescent to a point 2.5 metres south-west of the common boundary of Nos. 17/19 Osterley Crescent	PP
	bvi	Osterley Crescent, Isleworth, south-east side, from a point 5 metres north-east of the common boundary of Nos. 17/19 Osterley Crescent to a point 3.6 metres south-west of the common boundary of Nos. 21/23 Osterley Crescent	PP

1 Item Number	2 Street Reference	3 Street	4 Prescribed Hours - see Schedule 3
	bvii	Osterley Crescent, Isleworth, south-east side, from a point 0.9 metres north-east of the common boundary of Nos. 21/23 Osterley Crescent to a point 29.8 metres south-west of its junction with College Road	PP
	bviii	Osterley Crescent, Isleworth, south-east side, from a point 13.2 metres south-west of its junction with College Road south-westwards for a distance of 12.1 metres	PP
	bix	Osterley Crescent, Isleworth, south-east side, from its junction with College Road south-westwards for a distance of 8 metres	A
924	ai	Osterley Lane, Isleworth, north-west side, From a point 4 metres north-east of the eastern kerb-line of the entrance of Osterley Park Farm westwards for a distance of 80 metres	A
	a ii	Osterley Lane, Isleworth, north-west side, From a point 37 metres north-east of the eastern kerb-line of the entrance to Osterley Park Farm north-east for a distance of 15 metres	A
	bi	Osterley Lane, Isleworth, south-east side, From a point in line with the south-western building line of Avenue Lodge south-west for distance of 195 metres	A
925	ai	Osterley Road, Isleworth, both sides, from the northern building line on No.681 Great West Road northwards for a distance of 5 metres	A
	bi	Osterley Road, Isleworth, west side, from a point 15 metres south of the northern flank wall of No. 681 Great West Road to a point 5 metres south of the common boundary of No. 681 Great West Road and No. 50 Osterley Road	YY
	bii	Osterley Road, Isleworth, west side, from a point 4.5 metres north of the party wall of Nos. 46 and 48 Osterley Road to a point 1 metre north of the common boundary of Nos. 34 and 36 Osterley Road	YY
	biii	Osterley Road, Isleworth, west side, from the common boundary of Nos. 34 and 36 Osterley Road to a point 4 metres south of the party wall of Nos. 32 and 34 Osterley Road	YY
	biv	Osterley Road, Isleworth, west side, from a point 4 metres south of the common boundary of Nos. 32 and 34 Osterley Road southwards for a distance of 15 metres	A
	bv	Osterley Road, Isleworth, west side, from a point 19 metres south of the party wall of Nos. 32 and 34 Osterley Road southwards for a distance of 5 metres	YY
	bvi	Osterley Road, Isleworth, west side, from a point 14 metres north of its junction with Church Road to a point 22 metres south of its junction with Church Road	A
	bvii	Osterley Road, Isleworth, west side, from a point 6 metres south of the southern building line of Nos. 1-9 Thornbury Court (Church Road) southwards for a distance of 9.5 metres	YY
	bviii	Osterley Road, Isleworth, west side, from a point 3.5 metres north of its junction with St Andrew's Close to a point 17 metres south of its junction with St Andrew's Close	A
	bix	Osterley Road, Isleworth, west side, from a point 3 metres south of the northern wall of Nos. 1-20 Deborah Close, Osterley Road northwards for a distance of 21 metres	A

1 Item Number	2 Street Reference	3 Street	4 Prescribed Hours - see Schedule 3
	bx	Osterley Road, Isleworth, west side, from a point 7 metres south of the southern wall of Nos. 1-20 Deborah Close, Osterley Road northwards for a distance of 16.5 metres	A
	bx i	Osterley Road, Isleworth, west side, from a point 15.5 metres south of its junction with Aplin Way to a point 18.5 metres north of its junction with Aplin Way	A
	bx ii	Osterley Road, Isleworth, west side, from a point 15.5 metres south of its junction with Aplin Way to a point 5 metres north of the northern boundary of No. 30 The Grove	YY
	bx iii	Osterley Road, Isleworth, west side, from a point 5 metres north of the northern boundary of No. 30 The Grove to the junction with The Grove	A
	ci	Osterley Road, Isleworth, east side, from the junction with The Grove to a point 1 metre north of the southern building line of No.1 Osterley Road	A
	cii	Osterley Road, Isleworth, east side, from a point 16.5 metres south of its junction with Meadowbank Close to a point 1 metre north of the southern building line of No. 1 Osterley Road	YY
	ciii	Osterley Road, Isleworth, east side, from a point 6 metres north of its junction with Meadowbank Close to a point 7 metres south of its junction with Meadowbank Close	A
	civ	Osterley Road, Isleworth, east side, from the common boundary of St Mary's (C of E) Church and The Vicarage to a point 15 metres south of the southern building line of Nos. 1-8 Thornbury Court (Church Road)	A
	cv	Osterley Road, Isleworth, east side, from a point 9 metres north of the common boundary of St Mary's (C of E) Church and The Vicarage to that common boundary	YY
	cvi	Osterley Road, Isleworth, east side, from a point 13 metres south of the northern property boundary of No. 51 Osterley Road to a point 8.5 metres south of the common boundary of No. 49 Osterley Road and St Mary's (C of E) Church	YY
	cvii	Osterley Road, Isleworth, east side, from a point 12.5 metres south of the party wall of Nos. 57 and 59 Osterley Road to a point 7 metres south of the northern property boundary of No. 51 Osterley Road	YY
	cviii	Osterley Road, Isleworth, east side, from a point 21.5 metres south of the northern flank wall of No. 681 Great West Road to a point 5 metres south of the common boundary of Nos. 57 and 59 Osterley Road	YY
926	ai	Otterburn Gardens, Isleworth, north-east side, From the party wall of Nos. 62/64 and 66/68 Otterburn Gardens south-eastwards to its south-easternmost extremity	HH
	a ii	Otterburn Gardens, Isleworth, north-east side, From a point 10 metres north-west of the north-western kerb-line of Northumberland Avenue to a point 9.5 metres south-east of the south-eastern kerb-line of Northumberland Avenue	A
	a iii	Otterburn Gardens, Isleworth, north-east side, From a point opposite the northern flank wall of Nos. 1/3 Otterburn Gardens to a point 6 metres north-west of the north-western flank wall of Nos. 6/8 Otterburn Gardens	HH
	a iv	Otterburn Gardens, Isleworth, north-east side, From the southern kerb-line of Otterburn Gardens to a point opposite the northern flank wall of Nos. 1/3 Otterburn Gardens	A

1 Item Number	2 Street Reference	3 Street	4 Prescribed Hours - see Schedule 3
	bi	Otterburn Gardens, Isleworth, south side, From its junction with Warkworth Gardens to the south-western flank wall of Nos. 2/4 Otterburn Gardens	HH
	bii	Otterburn Gardens, Isleworth, south side, From the north-eastern facing wall of Nos. 1/3 Otterburn Gardens To its junction with Redesdale Gardens	HH
	ci	Otterburn Gardens, Isleworth, south-west side, From the southern kerb-line of Otterburn Gardens to the northern flank wall of Nos. 1/3 Otterburn Gardens	A
	cii	Otterburn Gardens, Isleworth, south-west side, From a point 1.5 metres north-west of the common boundary of Nos. 5/7 and 9/11 Otterburn Gardens to a point 10.3 metres north-west of the north-western kerb-line of Northumberland Avenue	HH
	ciii	Otterburn Gardens, Isleworth, south-west side, From a point 10.3 metres north-west of the north-western kerb-line of Northumberland Avenue to a point 10.3 metres south-east of the south-eastern kerb-line of Northumberland Avenue	A
	civ	Otterburn Gardens, Isleworth, south-west side, From a point 10 metres south-east of the south-eastern kerb-line of Northumberland Avenue south-eastwards to its south-eastern most extremity	HH
927	ai	Overton Close, Isleworth, both sides, From the north-eastern kerb-line of Avenue Road north-eastwards for a distance of 4.5 metres	A
928	ai	Oxford Avenue, Hounslow, both sides, between the north-western kerb-line of Winchester Avenue and a point 6.0 metres north-west of that kerb-line	A
929	ai	Oxford Gardens, Chiswick, north side, from its junction with Brooks Road eastwards for a distance of 10.4 metres	A
	aii	Oxford Gardens, Chiswick, north side, from a point 2.1 metres east of the common boundary of Nos. 12/14 Oxford Gardens to a point 1 metre east of the common boundary of Nos. 16/18 Oxford Gardens.	WWWW
	aiii	Oxford Gardens, Chiswick, north side, from a point 2.9 metres east of the common boundary of Nos. 42/44 Oxford Gardens to the easternmost extremity of Oxford Gardens, including the turning head	WWWW
	bi	Oxford Gardens, Chiswick, south side, from its junction with Brooks Road eastwards for a distance of 11.7 metres	A
	bii	Oxford Gardens, Chiswick, south side, from the common boundary of Nos. 31/33 Oxford Gardens to the common boundary of Nos. 35/37 Oxford Gardens	WWWW
	biii	Oxford Gardens, Chiswick, south side, from a point 0.7 metres west of the common boundary of Nos. 47/49 Oxford Gardens to the eastern extremity of Oxford Gardens	WWWW
930	ai	Oxford Road North, Chiswick, both sides, between the southern kerb-line of Chiswick High Road and a point 6.0 metres south of that kerb-line	A
	bi	Oxford Road North, Chiswick, west side, from a point 6 metres south of its junction with Chiswick High Road southwards for a distance of 11 metres	HH
	bii	Oxford Road North, Chiswick, west side, from a point 35.1 metres south its junction with Chiswick High Road southwards for a distance of 4.2 metres	HH

1 Item Number	2 Street Reference	3 Street	4 Prescribed Hours - see Schedule 3
	biii	Oxford Road North, Chiswick, west side, from a point 42.6 metres south of its junction with Chiswick High Road southwards for a distance of 9 metres	HH
	biv	Oxford Road North, Chiswick, west side, from a point 44 metres south of the southern building line of Nos.1-20 Mitchell House, Oxford Road North southwards for a distance of 4.5 metres	HH
	bv	Oxford Road North, Chiswick, west side, from a point 19.6 metres north of the party wall of Nos. 4/6 Oxford Road North southwards for a distance of 12 metres	HH
	bvi	Oxford Road North, Chiswick, west side, from a point 4.5 metres south of the party wall of Nos. 4/6 Oxford Road North southwards for a distance of 11 metres	HH
	bvii	Oxford Road North, Chiswick, west side, from the party wall of Nos. 12/14 Oxford Road North to a point 6 metres north of its junction with Wellesley Road	HH
	bviii	Oxford Road North, Chiswick, west side, from a point 6 metres north of its junction with Wellesley Road to a point 5 metres south of its junction with Wellesley Road	A
	bix	Oxford Road North, Chiswick, west side, from a point 6 metres south of the party wall of Nos. 24/26 Oxford Road North southwards for a distance of 7.5 metres	HH
	bx	Oxford Road North, Chiswick, west side, from a point 13.3 metres south of the southern building line of No.26 Oxford Road North southwards for a distance of 6.5 metres	HH
	bx1	Oxford Road North, Chiswick, west side, from a point 12.7 metres south of the southern building line of No. 28 Oxford Road North to the southern extremity of Oxford Road North, including the turning head	HH
	ci	Oxford Road North, Chiswick, east side, from a point 6 metres south of its junction with Chiswick High Road southwards for a distance of 10.5 metres	HH
	cii	Oxford Road North, Chiswick, east side, from a point 26.5 metres south of its junction with Chiswick High Road southwards for a distance of 21.5 metres	HH
	ciii	Oxford Road North, Chiswick, east side, from a point 3 metres north of its junction with Tomlinson Close to a point 9 metres south of its junction with Tomlinson Close	HH
	civ	Oxford Road North, Chiswick, east side, from a point 10 metres south of the northern boundary of No.1 Oxford Road North to a point 4.6 metres north of the party wall of Nos. 3/5 Oxford Road North	HH
	cv	Oxford Road North, Chiswick, east side, from a point 5.5 metres south of the southern building line of No.5 Oxford Road North to a point 7.1 metres south of the party wall of Nos. 4/6 Oxford Road North	HH
	cvi	Oxford Road North, Chiswick, east side, from a point 16 metres north of its junction with Wellesley Road southwards for a distance of 6 metres	HH
	cvi1	Oxford Road North, Chiswick, east side, from a point 10 metres north of its junction with Wellesley Road to a point 5 metres south of its junction with Wellesley Road	A

1 Item Number	2 Street Reference	3 Street	4 Prescribed Hours - see Schedule 3
	cvi	Oxford Road North, Chiswick, east side, from a point 20.6 metres south of its junction with Wellesley Road to a point 1.7 metres south of the party wall of Nos. 23/23A Oxford Road North	HH
	cix	Oxford Road North, Chiswick, east side, from a point 23.2 metres south of the party wall of Nos. 23/23A Oxford Road North to the southern extremity of Oxford Road North	HH
931	ai	Oxford Road South, Chiswick, north side, from its junction with Brooks Road eastwards for a distance of 7.6 metres	A
	ai	Oxford Road South, Chiswick, north-east and north-west side, between the south-eastern kerb-line of Brooks Road and a point 6 metres east of that kerb-line	A
	aia	Oxford Road South, Chiswick, north side, from the common boundary of Nos. 60/62 Oxford Road South to a point 1.6 metres east of the common boundary of Nos. 58/60 Oxford Road South	WWWW
	aii	Oxford Road South, Chiswick, north side, from a point 8.5 metres west of its junction with Cambridge Road to a point 5.8 metres east of its junction with Cambridge Road	A
	aiv	Oxford Road South, Chiswick, north side, from a point 9 metres east of the common boundary of Nos. 52/54 Oxford Road South to a point 8.7 metres east of the common boundary of Nos. 50/52 Oxford Road South	WWWW
	av	Oxford Road South, Chiswick, north side, from a point 1.6 metres west of the common boundary of Nos. 48D/50 Oxford Road South to a point 0.7 metres east of the common boundary of Nos. 48A/48C Oxford Road South	WWWW
	bi	Oxford Road South, Chiswick, north-west side, from a point 1.3 metres south-west of the common boundary of Nos. 44/46 Oxford Road South to a point 7.7 metres north-east of the common boundary of Nos. 40/42 Oxford Road South	WWWW
	bi	Oxford Road South, Chiswick, south-east and south-west side, between the south-eastern kerb-line of Brooks Road and a point 6 metres east of that kerb-line	A
	bii	Oxford Road South, Chiswick, north-west side, from a point 4 metres south-west of the common boundary of Nos. 38/40 Oxford Road South to a point 1.3 metres north of that boundary	WWWW
	biii	Oxford Road South, Chiswick, north-west side, from a point 8.5 metres north of the southern building line of No.38 Wellesley Road to the northernmost extremity of Oxford Road South, including the turning head	WWWW
	ci	Oxford Road South, Chiswick, south side, from its junction with Brooks Road eastwards for a distance of 11 metres	A
	cii	Oxford Road South, Chiswick, south side, from a point 0.3 metres west of the common boundary of Nos. 71/73 Oxford Road South to a point 2 metres west of the common boundary of Nos. 85/91 Oxford Road South	WWWW
	ciii	Oxford Road South, Chiswick, south side, from a point 0.3 metres west of the common boundary of Nos. 71/73 Oxford Road South to a point 4.3 metres west of the common boundary of Nos. 63/65 Oxford Road South	WWWW

1 Item Number	2 Street Reference	3 Street	4 Prescribed Hours - see Schedule 3
	civ	Oxford Road South, Chiswick, south side, from a point 0.9 metres west of the common boundary of Nos. 1-4 Oxford Mansions and 49 Oxford Road South to the western building line of No.59 Oxford Road South	WWWW
	di	Oxford Road South, Chiswick, south-east side, from a point 12 metres north-east of its junction with Chiswick Village to a point 12 metres south-west of its junction with Chiswick Village	A
	dii	Oxford Road South, Chiswick, south-east side, from the northernmost extremity of Oxford Road South to the common boundary of Nos. 38/40 Oxford Road South	WWWW
932	ai	Oxford Way, Feltham, both sides, between the north-eastern kerb-line of the north-west to south-east arm of Oxford Way and a point 11.0 metres south-west of the boundary wall of No. 33/35 Oxford Way	A
	aai	Oxford Way, Feltham, both sides, between the north-eastern kerb-line of the north-west to south-east arm of Oxford Way and a point 12.0 metres south-west of the boundary wall of Nos. 73/75 Oxford Way	A
	aiii	Oxford Way, Feltham, both sides, between the north-eastern kerb-line of St. Albans Avenue and a point 10.0 metres north-east of that kerb-line	A
	aiv	Oxford Way, Feltham, both sides, from the north-western kerb-line of Oxford Way north-westwards for a distance of 6.0 metres.	A
	bi	Oxford Way, Feltham, north-west side, from the south-western kerb-line of Bear Road to a point 9.0 metres south-west of that kerb-line	A
	ci	Oxford Way, Feltham, south-east side, from the south-western kerb-line of Bear Road to a point 9.0 metres south-west of that kerb-line	A
	cii	Oxford Way, Feltham, south-east side, from a point opposite the boundary wall of Nos. 29/31 Oxford Way to the junction of the south-western arm of Oxford Road	A
	di	Oxford Way, Feltham, north-west and south-west side, from a point 10.0 metres south-west of a point opposite the boundary wall of Nos. 29/31 Oxford Way to a point 6.0 metres north-west of the boundary wall of Nos. 114/116 Oxford Way	A
	ei	Oxford Way, Feltham, north-east side, from its junction with the north-western arm of Oxford Way to a point opposite the north-western building line of No. 31 Oxford Way	A
	eii	Oxford Way, Feltham, north-east side, from a point 7.5 metres south-east of a point opposite the boundary wall of Nos. 122/224 Oxford Way to a point 6.5 metre north-west of a point opposite the boundary wall of Nos. 130/132 Oxford Way	A
	eiii	Oxford Way, Feltham, north-east side, from a point 2.5 metres north-west of a point opposite the boundary wall of Nos. 134/136 Oxford Way to a point 2.5 metres north-west of a point opposite the boundary wall of Nos. 138/140 Oxford Way	A

1 Item Number	2 Street Reference	3 Street	4 Prescribed Hours - see Schedule 3
	eiv	Oxford Way, Feltham, north-east side, from a point 5.0 metres north-west of the north-western kerb-line of Henley Way to a point 5.0 metres south-east of the south-eastern kerb-line of Henley Way	A
	fi	Oxford Way, Feltham, north-west side, from a point 8.0 metres south-west of the south-western kerb-line of the north-west arm of Oxford Way opposite No. 23 Oxford Way north-eastwards to a point in line with the south-west facing wall of Oxford Court	A
933	ai	Packham Mews, Hounslow, both sides, from the south-eastern kerb-line of Pears Road south-eastwards to the extent of the public highway	A
934	ai	Padbury Close, Feltham, both sides, from the junction with Kilross Road to a point 1 metre north of the northern wall of No. 2 Padbury Close	A
	bi	Padbury Close, Feltham, north-east and south-east side, from a point 1 metre east of the eastern building line of No. 8 Padbury Close to a point 1 metre south of the northern building line of No. 8 Padbury Close	A
	ci	Padbury Close, Feltham, north-east and north-west side, from the north building line of No. 5 Padbury Close to the western building line of No. 5 Padbury Close	A
	di	Padbury Close, Feltham, north-east side, from the eastern building line of No. 17 Padbury Close to eastern building line of No. 11 Padbury Close	A
	dii	Padbury Close, Feltham, north-east side, from a point 3 metres west of the western building line of No. 25 Padbury Close to a point 2 metres east of that building line	A
	ei	Padbury Close, Feltham, south-east and south-west side, from the western building line of Nos. 40 and 42 Padbury Close to a point 1 metre south-west of the common boundary of Nos. 42 and 44 Padbury Close	A
935	ai	Padstow Walk, Feltham, both sides, from the southern kerb-line of Westmacott Drive southwards to a point in line with westernmost point of the common boundary of Nos. 1 and 3 Padstow Walk.	A
936	ai	Page Road, Feltham, both sides, from its junction with New Road southwards for a distance of 5 metres	A
	bi	Page Road, Feltham, east side, from a point 2 metres south of the common boundary of Nos. 90 and 92 Page Road to its junction with the service road fronting Nos. 470-540 Staines Road	A
	ci	Page Road, Feltham, west side, from a point 2 metres south of the common boundary of Nos. 90 and 92 Page Road to a point 16 metres south of the party wall of Nos. 21 and 23 Page Road	A
	cii	Page Road, Feltham, west side, from the common boundary of Nos. 38 and 40 Page Road to a point 1 metre south-east of the common boundary of Nos. 36 and 38 Page Road	A
	ciii	Page Road, Feltham, west side, from a point 4 metres south of the party wall of Nos. 32 and 34 Page Road to the junction with the service road fronting Nos. 470-540 Staines Road	A
	di	Page Road, Feltham, south-east side, from a point 27 metres north-west of the party wall of Nos. 39 and 41 Page Road to the south-eastern kerb-line of Lewin Terrace	A

1 Item Number	2 Street Reference	3 Street	4 Prescribed Hours - see Schedule 3
937	ai	Paget Lane, Isleworth, both sides, from its junction with Bridge Road for a distance of 5 metres in a south-westerly direction	A
	aii	Paget Lane, Isleworth, both sides, from a point 5 metres south-west of its junction with Bridge Road to its south-western extent	LLLL
938	ai	Palmer Close, Hounslow, east side, from the junction with Upper Sutton Lane to a point 11 metres north of the common boundary of Nos. 22 and 24 Upper Sutton Lane	A
	bi	Palmer Close, Hounslow, west side, from the northern building line of No. 30 Upper Sutton Lane to the northern extremity of Palmer Close, including the turning head	A
939	ai	Palmerston Road, Hounslow, south-east side, from the north-eastern kerb-line of Gresham Road to the party wall of Nos. 29/30 Palmerston Road	A
	aii	Palmerston Road, Hounslow, south-east side, from a point 12.5 metres west of the party wall of Nos. 24/24a Palmerston Road to the western building line of No. 21 Palmerston Road	A
	bi	Palmerston Road, Hounslow, north-west side, from the north-eastern kerb-line of Gresham Road to a point 12.0 metres north-east of that kerb-line	A
	bii	Palmerston Road, Hounslow, north-west side, From a point 9.0 metres south-west of the south-western kerb-line of Gladstone Gardens north-eastwards to a point 6.0 metres north-east of the north-eastern kerb-line of Gladstone Gardens.	A
940	ai	Pankhurst Close, Isleworth, east side, from its junction with Draymans Way to a point 7.5 metres south of the northern building line of No.22 Pankhurst Close	A
	bi	Pankhurst Close, Isleworth, west side, from its junction with Draymans Way to a point 6.5 metres south of the northern building line of No.22 Pankhurst Close	A
	ci	Pankhurst Close, Isleworth, south-west side, from a point 1.2 metres north of the party wall of Nos. 19 and 20 Pankhurst Close, north-westwards to a point 3.0 metres west of the eastern flank wall of No. 1 Pankhurst Close	A
	di	Pankhurst Close, Isleworth, north-west side, from a point 3.0 metres west of the eastern flank Wall of No. 1 Pankhurst Close to the northern extremity of the eastern arm of Pankhurst Close	A
	ei	Pankhurst Close, Isleworth, north side, from a point 1.5 metres west of the common boundary of Nos. 4 and 5 Pankhurst Close to a point 4 metres east of the western extremity of Pankhurst Close, including the northernmost turning head	A
941	ai	Park Avenue, Hounslow, both sides, from the junction with Whitton Road to the common boundary of Nos. 2 and 4 Park Avenue	A
	bi	Park Avenue, Hounslow, north side, from a point 7 metres east of the junction with Carrington Avenue and a point 9 metres west of the junction with Carrington Avenue	A
	bii	Park Avenue, Hounslow, north side, from a point 6 metres west of the junction with Hamilton Crescent to a point 6 metres east of the junction with Hamilton Crescent	A

1 Item Number	2 Street Reference	3 Street	4 Prescribed Hours - see Schedule 3
	biii	Park Avenue, Hounslow, north side, from a point 2 metres west of the western building line of No.51 Park Avenue to the common boundary of Nos. 60 and 62 Park Avenue	A
	biv	Park Avenue, Hounslow, north side, from the south-easternmost junction with Argyle Avenue to the common boundary of Nos. 64 and 66 Park Avenue	A
	ci	Park Avenue, Hounslow, east side, from the north-easternmost junction with Argyle Avenue southwards for a distance of 6 metres	A
	cii	Park Avenue, Hounslow, east side, from the junction with the east to west arm of Park Avenue northwards for a distance of 6 metres	A
	di	Park Avenue, Hounslow, west side, from the north-easternmost junction with Argyle Avenue to the junction with the east to west arm of Park Avenue	A
942	ai	Park Close, Hounslow, both sides, from its easternmost junction with Park Road southwards for a distance of 7 metres	A
	bi	Park Close, Hounslow, south-west and east side, from a point 7 metres south of its easternmost junction with Park Road to a point 5 metres south-east of the boundary of Nos. 9/11 Park Close	LLLL
	ci	Park Close, Hounslow, south-west side, from a point 1 metres north-west of the boundary of Nos. 7/9 Park Close to a point 5 metres south-east of the boundary of Nos. 3/5 Park Close	LLLL
	cii	Park Close, Hounslow, south-west side, from a point 4 metres north-west of the boundary of Nos. 1/3 Park Close to its western junction with Park Road	LLLL
	di	Park Close, Hounslow, west side, from a point 7 metres south of the easternmost junction with Park Road to a point 2 metres north of the boundary of Nos. 18/20 Park Close	LLLL
	dii	Park Close, Hounslow, west side, from the boundary of Nos. 14/16 Park Close to a point 4 metres south of the boundary of Nos. 18/20 Park Close	LLLL
	diii	Park Close, Hounslow, west side, from a point 5 metres north of the boundary of Nos. 10/12 Park Close to a point 5 metres south of the boundary of Nos. 14/16 Park Close	LLLL
	div	Park Close, Hounslow, west side, from a point 5 metres north of the boundary of Nos. 6/8 Park Close to a point 5 metres south of the boundary of Nos. 10/12 Park Close	LLLL
	ei	Park Close, Hounslow, north-west and north-east side, from a point 9 metres south-west of the boundary of Nos. 33/35 Park Close to a point 4 metres south of the boundary of Nos. 6/8 Park Close	LLLL
	fi	Park Close, Hounslow, north-east side, from the south-eastern boundary of No.31 Park Close to the point 1 metre north-west of the party wall of Nos 29/31 Park Close	LLLL
	fii	Park Close, Hounslow, north-east side, from a point 6 metres north-west of the boundary of Nos. 25/27 Park Close for a distance of 7 metres in a south-easterly direction	LLLL
	fiii	Park Close, Hounslow, north-east side, from its north-westernmost junction with Park Road to the boundary of Nos. 17/19 Park Close	LLLL

1 Item Number	2 Street Reference	3 Street	4 Prescribed Hours - see Schedule 3
943	ai	Park Drive, Chiswick, both sides, between the south-eastern kerb-line of The Ridgeway and a point 9 metres south-east of that kerb-line	A
	bi	Park Drive, Chiswick, north-east side, from a point 9 metres south-east of the south-eastern kerb-line of The Ridgeway to its junction with Princes Avenue	UU
	ci	Park Drive, Chiswick, south-west side, from the common boundary of No.1 Park Drive and No.18 The Ridgeway to the party wall of Nos.2 and 4 Park Drive	A
	cii	Park Drive, Chiswick, south-west side, from a point 1 metre south of the party wall of Nos.34/36 Park Drive to a point 3 metres south of the party wall of Nos. 36/38 Park Drive	A
	ciii	Park Drive, Chiswick, south-west side, from a point 6 metres south-east of the common boundary of Nos 84/86 Park Drive to a point 1 metre north-west of the common boundary of Nos 84/86 Park Drive	UU
	civ	Park Drive, Chiswick, south-west side, from the party wall of Nos 90/92 Park Drive to a point 0.5 metres north-west of a point opposite the party wall of Nos.88 and 90 Park Drive	UU
944	ai	Parkfield Avenue, Feltham, both sides, between the north-eastern kerb-line of Parkfield Road and a point 6.0 metres north-east of that kerb-line	A
945	ai	Parkfield Crescent, Feltham, both sides, between the south-eastern kerb-line of High Street, Feltham and a point 10.0 metres south-east of that kerb-line	A
	bi	Parkfield Crescent, Feltham, south-west side, from a point 6.0 metres north-west of the north-western kerb-line of Harvest Road to a point 8.0 metres south-east of the south-eastern kerb-line of Harvest Road	A
946	ai	Parkfield Road, Feltham, north-east side, from the south-eastern kerb-line of Parkfield Road to a point 13.0 metres south-east of that kerb-line	A
	a ii	Parkfield Road, Feltham, north-east side, from a point 13.0 metres south-east of the south-eastern kerb-line of High Street to a point 3.9 metres south-east of the north-western boundary line of No.1 Parkfield Road	G
	a iii	Parkfield Road, Feltham, north-east side, from a point 8.0 metres north-west of the north-western kerb-line of Parkfield Avenue to a point 6.5 metres south-east of the south-eastern kerb-line of Parkfield Avenue	A
	bi	Parkfield Road, Feltham, south-west side, from the south-eastern kerb-line of High Street, Feltham to a point 18.3 metres south-east of that kerb-line	A
	b ii	Parkfield Road, Feltham, south-west side, from a point 18.3 metres south-east of the south-eastern kerb-line of High Street to a point 3.2 metres south-east of the north-western boundary line of No.2 Parkfield Road	G
947	ai	Park Lane, Hounslow, south side, from the junction with High Street to a point 6.5 metres west of the western boundary of No. 10 Park Lane	A
	bi	Park Lane, Hounslow, north side, from the junction with High Street westwards for a distance of 20 metres	A
	b ii	Park Lane, Hounslow, north side, from the south-eastern boundary of No. 1 Park Lane to the north-western boundary of No. 6 Park Lane	EEE

1 Item Number	2 Street Reference	3 Street	4 Prescribed Hours - see Schedule 3
948	ai	Park Place, Chiswick, north side, from the western boundary of No.240 Gunnersbury Avenue to a point 5 metres west of the western building line of No.240 Gunnersbury Avenue	UU
	aii	Park Place, Chiswick, north side, from a point 3 metres south-west of the south-western flank wall of No.2 Park Place to the western building line of No.1 Park Place	UU
	aiii	Park Place, Chiswick, north side, from a point 2.5 metres south-west of the party wall of Nos.7 and 9 Park Place to the eastern extremity of Park Place	UU
	bi	Park Place, Chiswick, south side, from the western boundary of No.240 Gunnersbury Avenue to the eastern extremity of Park Place	UU
949	ai	Park Place Drive (the north-east to south-west arm), Chiswick, both sides, from its junction with Park Drive to the north-easternmost building line of No.2 Park Drive	A
	aii	Park Place Drive (the north-east to south-west arm), Chiswick, both sides, from the junction with Gunnersbury Avenue to a point 3 metres north-east of the south-western boundary of No.150 Gunnersbury Avenue	A
	bi	Park Place Drive (the north-west to south-east arm), Chiswick, both sides, from its junction with Gunnersbury Avenue to a point 4.5 metres east of the south-western boundary No.232 Gunnersbury Avenue	A
	ci	Park Place Drive (the north-east to south-west arm), Chiswick, south-east side, from the south-western most building line of No.2 Park Place Drive to a point 2 metres north-east of the north-easternmost building line of No.150 Gunnersbury Avenue	A
950	ai	Park Road, Chiswick, north-west side, from the northern kerb-line of Sutton Court Road to a point 9.0 metres north of that kerb-line	A
	aii	Park Road, Chiswick, north-west side, from a point 25 metres north of the northern kerb-line of Sutton Court Road, northwards for a distance of 6.0 metres	A
	aiii	Park Road, Chiswick, north-west side, from a point 38 metres north of the northern kerb-line of Sutton Court Road to a point 1 metres north-east of the south-western building line of No. 156 Park Road	YY
	aiv	Park Road, Chiswick, north-west side, from a point 0.4 metres south-west of the north-eastern building line of No. 156 Park Road to a point 1.8 metres north-east of the common boundary of Nos. 154/159 Park Road	YY
	av	Park Road, Chiswick, north-west side, from a point 4.3 metres south-west of the common boundary of Nos. 152/154 Park Road to a point 0.8 metres north-east of the common boundary of Nos. 152/154 Park Road	YY
	avi	Park Road, Chiswick, north-west side, from a point 6.9 metres south-west of the south-western building line of No. 152 Park Road to a point 2.3 metres south-west of the south-western building line of No. 152 Park Road	YY
	avii	Park Road, Chiswick, north-west side, from a point 1.5 metres south-west of the common boundary of Nos. 150/152 Park Road to a point 5.0 metres north-east of the common boundary of Nos. 150/152 Park Road	YY

1 Item Number	2 Street Reference	3 Street	4 Prescribed Hours - see Schedule 3
	aviii	Park Road, Chiswick, north-west side, from a point 10.5 metres north-east of the common boundary of Nos. 134/136 Park Road to a point 3.6 metres south-west of the north-eastern building line of No. 130 Park Road	A
	aix	Park Road, Chiswick, north-west side, from a point 5.0 metres south-west of the party wall of Nos. 126/128 Park Road, north-eastwards for a distance of 9.8 metres	YY
	ax	Park Road, Chiswick, north-west side, from a point 8.5 metres north-east of the common boundary of Nos. 114/116 Park Road to the common boundary of Nos. 110/112 Park Road	A
	axi	Park Road, Chiswick, north-west side, from a point 5.5 metres north-east of the common boundary of Nos. 110/112 Park Road to a point 3.5 metres north-east of the common boundary of Nos. 108/110 Park Road	YY
	axii	Park Road, Chiswick, north-west side, from a point 9.5 metres north-east of the common boundary of Nos. 106/108 Park Road to a point 4.4 metres north-east of the common boundary of Nos. 106/108 Park Road	YY
	axiii	Park Road, Chiswick, north-west side, from a point 5.2 metres south-west of the common boundary of Nos. 102/104 Park Road to the common boundary of Nos. 102/104 Park Road	YY
	axiv	Park Road, Chiswick, north-west side, from a point 5.6 metres south-west of the common boundary of Nos. 100/102 Park Road to a point 4.5 metres north-east of the common boundary of Nos. 100/102 Park Road	YY
	axv	Park Road, Chiswick, north-west side, from a point 0.8 metres south-west of the common boundary of Nos. 96/98 Park Road to a point 4.1 metres north-east of the common boundary of Nos. 96/98 Park Road	YY
	axvi	Park Road, Chiswick, north-west side, from a point 3.6 metres north-east of the common boundary of Nos. 94/96 Park Road to a point 6.0 metres north-east of the common boundary of Nos. 92/94 Park Road	YY
	axvii	Park Road, Chiswick, north-west side, from a point 3.7 metres south-west of the common boundary of Nos. 88/90 Park Road to a point 5.5 metres north-east of the common boundary of Nos. 88/90 Park Road	YY
	axviii	Park Road, Chiswick, north-west side, from a point 3.7 metres south-west of the common boundary of Nos. 82/86 Park Road to a point 0.9 metres north-east of the common boundary of Nos. 82/86 Park Road	YY
	axix	Park Road, Chiswick, north-west side, from a point 4.5 metres south-west of the common boundary of Nos. 80/82 Park Road to a point 5.7 metres north-east of the common boundary of Nos. 80/82 Park Road	YY
	axx	Park Road, Chiswick, north-west side, from a point 5.7 metres north-east of the common boundary of Nos. 78/80 Park Road to a point 7.6 metres north-east of the common boundary of Nos. 74/78 Park Road	YY
	axxi	Park Road, Chiswick, north-west side, from a point 4.8 metres north-east of the common boundary of Nos. 66/68 Park Road to a point 0.9 metres north-east of the north-eastern building line of No. 66 Park Road	YY

1 Item Number	2 Street Reference	3 Street	4 Prescribed Hours - see Schedule 3
	axxii	Park Road, Chiswick, north-west side, from a point 9.0 metres south-west of the south-western kerb-line of Chesterfield Road to a point 9.0 metres north-east of the north-eastern kerb-line of Chesterfield Road	A
	axxiii	Park Road, Chiswick, north-west side, from a point 9.0 metres north-east of the north-eastern kerb-line of Chesterfield Road to a point 4.0 metres north-west of the common boundary of Nos. 60/62 Park Road	YY
	axxiv	Park Road, Chiswick, north-west side, from a point 5.6 metres north-east of the common boundary of Nos. 58/60 Park Road to a point 3.5 metres north-east of the common boundary of Nos. 56/58 Park Road	YY
	axxv	Park Road, Chiswick, north-west side, from a point 1.1 metres south-west of the north-eastern building line of No. 56 Park Road to a point 1.5 metres north-east of the south-western building line of No. 54 Park Road	YY
	axxvi	Park Road, Chiswick, north-west side, from a point 3.7 metres north-east of that common boundary of Nos. 44/46 Park Road to a point 4.4 metres north-east of the common boundary of Nos. 38/40 Park Road	YY
	axxvii	Park Road, Chiswick, north-west side, from a point 5.3 metres north-east of the common boundary of Nos. 36/38 Park Road to a point 2.1 metres north-east of the south-western building line of No. 34 Park Road	YY
	axxviii	Park Road, Chiswick, north-west side, from a point 5.6 metres north-east of the common boundary of Nos. 32/34 Park Road to a point 4.1 metres north-east of the common boundary of Nos. 30/32 Park Road	YY
	axxix	Park Road, Chiswick, north-west side, from a point 2.5 metres north-east of the common boundary of Nos. 28/30 Park Road to a point 3.5 metres north-east of the north-eastern building line of No. 28 Park Road	YY
	axxx	Park Road, Chiswick, north-west side, from a point 6.5 metres north-east of the north-eastern building line of Nos. 1 to 20 Beechwood Court, Park Road to a point 0.9 metres south-west of a point opposite the common boundary of Nos. 41/43 Park Road	YY
	axxxi	Park Road, Chiswick, north-west side, a point 5.3 metres north-east of a point opposite the common boundary of Nos. 41/43 Park Road a point 4.7 metres north-east of the common boundary of Nos. 39/41 Park Road	YY
	axxxii	Park Road, Chiswick, north-west side, from a point 3.9 metres north-east of the common boundary of Nos. 35/37 Park Road to a point 1.1 metres north-east of the south-western building line of No. 33 Park Road	YY
	axxxiii	Park Road, Chiswick, north-west side, from a point 10.1 metres north-east of the south-western building line of No. 33 Park Road, to a point 11.0 metres south-west of the north-eastern flank wall of No. 27 Park Road	YY
	axxxiv	Park Road, Chiswick, north-west side, from a point opposite the north-eastern building line of No. 27 Park Road to a point 14 metres north-east of the extended common boundary of Nos. 27 and 29 Park Road	A

1 Item Number	2 Street Reference	3 Street	4 Prescribed Hours - see Schedule 3
	bi	Park Road, Chiswick, south-east side, from a point 14 metres north-east of the extended common boundary of Nos. 27 and 29 Park Road to a point 2.0 metres south-west of the north-eastern building line of No. 27 Park Road	A
	bii	Park Road, Chiswick, south-east side, from a point 3.7 metres north-east of the common boundary of Nos. 29/31 Park Road a point 3.1 metres south-west of the common boundary of Nos. 29/31 Park Road	YY
	biii	Park Road, Chiswick, south-east side, from a point 4.2 metres south-west of the common boundary of Nos. 31/33 Park Road to a point 1.6 metres south-west of the north-eastern building line of No. 35 Park Road	YY
	biv	Park Road, Chiswick, south-east side, from a point 3.5 metres south-west of the common boundary of Nos. 35/37 Park Road to a point 3.0 metres south-west of the common boundary of Nos. 37/39 Park Road	YY
	bv	Park Road, Chiswick, south-east side, from a point 2.0 metres south-west of the common boundary of Nos. 39/41 Park Road to a point 6.1 metres south-west of the common boundary of Nos. 41/43 Park Road	YY
	bvi	Park Road, Chiswick, south-east side, from a point 5.5 metres south-west of the common boundary of Nos. 43/45 Park Road to a point 5.0 metres south-west of the common boundary of Nos. 45/47 Park Road	YY
	bvii	Park Road, Chiswick, south-east side, from a point 4.1 metres south-west of the common boundary of Nos. 47/49 Park Road to a point 3.4 metres south-west of the common boundary of Nos. 49/51 Park Road	YY
	bviii	Park Road, Chiswick, south-east side, from a point 3.8 metres north-east of the north-eastern building line of No. 55 Park Road to a point 1.2 metres south-west of the north-eastern building line of No. 55 Park Road	YY
	bix	Park Road, Chiswick, south-east side, from a point 3.9 metres south-west of the common boundary of Nos. 55/57 Park Road to a point 1.9 metres south-west of the north-eastern building line of No. 59 Park Road	YY
	bx	Park Road, Chiswick, south-east side, from a point 5.6 metres south-west of the common boundary of Nos. 59/61 Park Road to a point 1.2 metres south-west of the north-eastern building line of No. 63 Park Road	YY
	bx i	Park Road, Chiswick, south-east side, from a point 1.7 metres north-east of the south-western building line of No. 65 Park Road to a point 0.6 metres south-west of the north-eastern building line of No. 67 Park Road	YY
	bxii	Park Road, Chiswick, south-east side, from a point 5.7 metres south-west of the common boundary of Nos. 67/69 Park Road to a point 4.5 metres north-east of the common boundary of Nos. 71/73 Park Road	YY
	bxii	Park Road, Chiswick, south-east side, from a point 5.7 metres south-west of the common boundary of Nos. 71/73 Park Road to a point 2.5 metres south-west of the north-eastern building line of No. 75 Park Road	YY

1 Item Number	2 Street Reference	3 Street	4 Prescribed Hours - see Schedule 3
	bxiv	Park Road, Chiswick, south-east side, from a point 4.8 metres north-east of the south-western building line of No. 77 Park Road to a point 3.9 metres south-west of the north-eastern building line of No. 79 Park Road	YY
	bxv	Park Road, Chiswick, south-east side, from a point 2.7 metres north-east of the south-western building line of No. 81 Park Road to a point 3.5 metres south-west of the south-western building line of No. 81 Park Road	YY
	bxvi	Park Road, Chiswick, south-east side, from a point 7.5m north-east of the flank wall of No.66 Park Road to a point 16.2m north-east of the flank wall of No.66 Park Road (or for a distance of 8.7m)	A
	bxvii	Park Road, Chiswick, south-east side, from a point 67 metres south-west of the south-western building of No. 81 Park Road to a point 4.8 metres south-west of a point opposite the north-eastern building line of No. 66 Park Road	YY
	bxviii	Park Road, Chiswick, south-east side, from a point 2.0 metres north-east of the north-eastern building line of No. 83 Park Road to a point 6.0 metres south-west of the north-eastern building line of No. 83 Park Road	YY
	bxix	Park Road, Chiswick, south-east side, from a point 4.5 metres north-east of the common boundary of Nos. 85 Park Road and Nos. 1-6 Parkview, Park Road to a point 2.5 metres south-west of the common boundary of No. 85 Park Road and Nos. 1-6 Parkview, Park Road	YY
	bxix	Park Road, Chiswick, south-east side, from a point 1.6 metres north-east of the south-western building line of Nos. 1-6 Parkview, Park Road to a point 15 metres north-east of the common boundary of Nos. 89/91 Park Road	YY
	bxxi	Park Road, Chiswick, south-east side, from a point 8.2 metres south-west of the common boundary of Nos. 93/95 Park Road to a point 4.9 metres south-west of the common of Nos. 91/93 Park Road	YY
	bxixii	Park Road, Chiswick, south-east side, from a point 1.0 metre north-east of the common boundary of Nos. 93/95 Park Road to a point 4.0 metres south-west of the common boundary of Nos. 95/97 Park Road	YY
	bxixiii	Park Road, Chiswick, south-east side, from a point 10. metres south-west of the boundary wall of Nos.95/97 Park Road to a point 1.2 metres south-west of the common boundary of Nos. 101/103 Park Road	YY
	bxixiv	Park Road, Chiswick, south-east side, from a point 4.2 metres north-east of the common boundary of Nos. 103/105 Park Road to a point 6.9 metres north-east of the common boundary of Nos. 105/107 Park Road	YY
	bxixv	Park Road, Chiswick, south-east side, from a point 1.5 metres south-west of the common boundary of Nos. 105/107 Park Road to a point 9.0 metres north-east of the common boundary of Nos. 107/109 Park Road	YY
	bxixvi	Park Road, Chiswick, south-east side, from a point 4.7 metres north-east of the common boundary of Nos. 109/111 Park Road to a point 4.5 metres south-west of the common boundary of Nos. 109/111 Park Road	YY

1 Item Number	2 Street Reference	3 Street	4 Prescribed Hours - see Schedule 3
	bxxvii	Park Road, Chiswick, south-east side, from a point 0.4 metres of the common boundary of Nos. 111/115 Park Road to a point 7.5 metres south-west of the common boundary of Nos. 111/115 Park Road	YY
	bxxviii	Park Road, Chiswick, south-east side, from a point 10 metres north-east of the north-eastern kerb-line of Staveley Road to a point 0.6 metres south-west of the north-eastern building line of No. 117 Park Road	A
	bxxix	Park Road, Chiswick, south-east side, from a point 3.5 metres north-east of the common boundary of Nos. 119/121 Park Road to a point 4.0 metres south-west of the common boundary of Nos. 119/121 Park Road	YY
	bxxx	Park Road, Chiswick, south-east side, from a point 3.0 metres north-east of the common boundary of Nos. 123/125 Park Road to a point 5.5 metres north-east of the common boundary of Nos. 125/127 Park Road	YY
	bxxxi	Park Road, Chiswick, south-east side, from a point 5.0 metres north-east of the common boundary of Nos. 127/129 Park Road to a point 6.2 metres south-west of the common boundary of Nos. 127/129 Park Road	YY
	bxxxii	Park Road, Chiswick, south-east side, from a point 1.3 metres south-west of the common boundary of Nos. 129/131 Park Road to a point 5.2 metres north-east of the common boundary of Nos. 131/133 Park Road	YY
	bxxxiii	Park Road, Chiswick, south-east side, from a point 3.5 metres north-east of the common boundary of Nos. 133/135 Park Road to a point 0.5 metres north-east of the common boundary of Nos. 135/137 Park Road	YY
	bxxxiv	Park Road, Chiswick, south-east side, from a point 4.8 metres north-east of the common boundary of Nos. 137/139 Park Road to a point 3.0 metres north-east of the common boundary of Nos. 139/141 Park Road	YY
	bxxxv	Park Road, Chiswick, south-east side, from a point 4.6 metres north-east of the common boundary of Nos. 141/143 Park Road to the common boundary of Nos. 141/143 Park Road	YY
	bxxxvi	Park Road, Chiswick, south-east side, from a point 4.5 metres north-east of the common boundary of Nos. 143/145 Park Road to a point 4.3 metres south-west of the common boundary of Nos. 143/145 Park Road	YY
	bxxxvii	Park Road, Chiswick, south-east side, from a point 6.5 metres south-west of the common boundary of Nos. 155/157 Park Road to a point 4.0 metres south of the south-western building line of No. 157 Park Road	YY
	bxxxviii	Park Road, Chiswick, south-east side, from a point 20 metres south of the south-western building line of No. 157 Park Road to a point 21.0 metres north of the northern kerb-line of Burlington Lane	A
	bxxxix	Park Road, Chiswick, south-east side, from a point 11.0 metres north of the northern kerb-line of Burlington Lane to that kerb-line	A
951	ai	Park Road, Feltham, north side, from the junction with Hounslow Road to a point 2.5 metres east of the eastern building line of No. 49 Hounslow Road	A

1 Item Number	2 Street Reference	3 Street	4 Prescribed Hours - see Schedule 3
	bi	Park Road, Feltham, south side, from its junction with Hounslow Road to the western building line of No. 1a Park Road	A
	bii	Park Road, Feltham, south side, from a point 1 metre north-east of the common boundary of Nos. 18 & 20 Park Road to a point 9.5 metres north-east of the north-eastern building line of Nos. 1-34 Katherine Court, Park Road	A
	ci	Park Road, Feltham, south-east & north-east side, from a point 5 metres east of the westernmost building line of Nos. 1-34 Katherine Court, Park Road to the northern building line of No. 26 Park Road	A
	di	Park Road, Feltham, north-east side, from a point 3.5 metres north of the common boundary of Nos. 1 & 2 Rose Cottages, Park Road to a point 7 metres south of the southern building line of No. 1 Rose Cottage, Park Road	A
	ei	Park Road, Feltham, south-west side, from the northern boundary line of No. 2 Rose Cottage, Park Road southwards to the access road leading to Hanworth Villa Football Club	A
952	ai	Park Road, Isleworth, north-east side, from the junction with Twickenham Road to a point 1.5 metres south-east of the south-eastern kerb-line of Union Lane	A
	a ii	Park Road, Isleworth, north-east side, from a point 8 metres north-west of the north-western building line of Isleworth Cemetery Lodge, Park Road to the south-eastern flank wall of The Lodge, Park Road	A
	bi	Park Road, Isleworth, south-west side, from the junction with Twickenham Road to a point 22 metres south-east of the south-eastern building line of Isleworth Cemetery Lodge, Park Road	A
	bii	Park Road, Isleworth, south-west side, from a point 77 metres south-east of the south-eastern building line of Isleworth Cemetery Lodge, Park Road south-eastwards for a distance of 30 metres	A
	biii	Park Road, Isleworth, south-west side, from a point 47.5 metres north-west of the north-western kerb-line of Hepple Close to a point 24.5 metres south-east of the south-eastern kerb-line of Hepple Close	A
	biv	Park Road, Isleworth, south-west side, from a point 28 metres north-west of the north-western kerb-line of Snowy Fielder Way to a point 20 metres south-east of the south-eastern kerb-line of Snowy Fielder Way	A
	bv	Park Road, Isleworth, south-west side, from a point 58.5 metres south-east of the junction with Snowy Fielder Way south-eastwards for a distance of 30 metres	A
	bvi	Park Road, Isleworth, south-west side, from a point 7 metres north-west of the north-western boundary line of Hotspur House, 4 Park Road north-eastwards for a distance of 10 metres	A
	bvii	Park Road, Isleworth, south-west side, from the south-eastern kerb-line of the access road to All Saints Church, Church Street to a point 25 metres north-west of the south-eastern building line of Ferry House, Park Road	C

1 Item Number	2 Street Reference	3 Street	4 Prescribed Hours - see Schedule 3
	ci	Park Road, Isleworth, west side, from a point 25 metres north-west of the south-eastern building line of Ferry House, Park Road to a point 12 metres north-west of the south-eastern building line of Ferry House, Park Road	A
	cii	Park Road, Isleworth, west side, to a point 8.5 metres south of the south-eastern building line of Ferry House, Park Road to its junction with Church Street, Isleworth	C
953	ai	Park Road, Hounslow, north side, from its junction with Whitton Road for a distance of 5 metres in an easterly direction	A
	a ii	Park Road, Hounslow, north side, from a point 5 metres east of its junction with Whitton Road for a distance of 40 metres in an easterly direction	LLLL
	aiii	Park Road, Hounslow, north side, from a point 5 metres east of the boundary of Nos. 8/10 Park Road to a point 10 metres west of the boundary of Nos. 14/16 Park Road	LLLL
	aiv	Park Road, Hounslow, north side, from a point 16 metres east of the boundary of Nos. 34/36 Park Road to a point 6 metres west of the boundary of Nos. 40/42 Park Road	LLLL
	av	Park Road, Hounslow, north side, from a point 3 metres east of the boundary of Nos. 40/42 Park Road to the boundary of Nos. 52/54 Park Road	LLLL
	avi	Park Road, Hounslow, north side, from a point 5 metres east of the boundary of Nos. 52/54 Park Road to a point 4 metres west of the boundary of Nos. 56/58 Park Road	LLLL
	avii	Park Road, Hounslow, north side, from the boundary of Nos. 56/58 Park Road to a point 7 metres west of the boundary of Nos. 60/62 Park Road	LLLL
	aviii	Park Road, Hounslow, north side, from a point 5 metres east of the boundary of Nos. 60/62 Park Road to the boundary of Nos. 64/66 Park Road	LLLL
	aix	Park Road, Hounslow, north side, from a point 4 metres east of the boundary of Nos. 64/66 Park Road to a point 4 metres west of the boundary of Nos. 68/70 Park Road	LLLL
	ax	Park Road, Hounslow, north side, from a point 5 metres east of the boundary of Nos. 68/70 Park Road to a point 5 metres west of the boundary of Nos. 72/74 Park Road	LLLL
	axi	Park Road, Hounslow, north side, from a point 4 metres east of the boundary of Nos. 72/74 Park Road to a point 4 metres west of the boundary of Nos. 76/78 Park Road	LLLL
	axii	Park Road, Hounslow, north side, from a point 5 metres east of the boundary of Nos. 76/78 Park Road to a point 4 metres west of the boundary of Nos. 80/82 Park Road	LLLL
	axiii	Park Road, Hounslow, north side, from a point 5 metres east of the boundary of Nos. 80/82 Park Road from a point 5 metres west of the boundary of Nos. 84/86 Park Road	LLLL
	axiv	Park Road, Hounslow, north side, from a point 4 metres east of the boundary of Nos. 84/86 Park Road to a point 5 metres west of the boundary of Nos. 88/90 Park Road	LLLL
	axv	Park Road, Hounslow, north side, from a point 3 metres east of the boundary of Nos. 88/90 Park Road to a point 3 metres west of the boundary of Nos. 100/102 Park Road	LLLL
	axvi	Park Road, Hounslow, north side, from a point 4 metres east of the boundary of Nos. 100/102 Park Road to a point 5 metres west of the boundary of Nos. 104/106 Park Road	LLLL

1 Item Number	2 Street Reference	3 Street	4 Prescribed Hours - see Schedule 3
	axvii	Park Road, Hounslow, north side, from a point 4 metres east of the boundary of Nos. 104/106 Park Road to a point 5 metres west of the boundary of Nos. 108/110 Park Road	LLLL
	axviii	Park Road, Hounslow, north side, from a point 3 metres east of the boundary of Nos. 108/110 Park Road to a point 5 metres west of the boundary of Nos. 112/114 Park Road	LLLL
	axix	Park Road, Hounslow, north side, from a point 5 metres east of the boundary of Nos. 112/114 Park Road to a point 7 metres west of the boundary of Nos. 116/118 Park Road	LLLL
	axx	Park Road, Hounslow, north side, from a point 6 metres east of the boundary of Nos. 116/118 Park Road to a point 5 metres west of the boundary of Nos. 120/122 Park Road	LLLL
	axxi	Park Road, Hounslow, north side, from a point 4 metres east of the boundary of Nos. 120/122 Park Road to the boundary of Nos. 124/126 Park Road	LLLL
	axxii	Park Road, Hounslow, north side, from a point 6 metres east of the boundary of Nos. 124/126 Park Road to a point 3 metres west of the boundary of Nos. 128/130 Park Road	LLLL
	axxiii	Park Road, Hounslow, north side, from a point 4 metres east of the boundary of Nos. 128/130 Park Road to a point 5 metres west of the boundary of Nos. 132/134 Park Road	LLLL
	axxiv	Park Road, Hounslow, north side, from a point 4 metres east of the boundary of Nos. 132/134 Park Road to a point 4 metres west of the boundary of Nos. 136/138 Park Road	LLLL
	axxv	Park Road, Hounslow, north side, from a point 4 metres east of the boundary of Nos. 136/138 Park Road to a point 5 metres west of the boundary of Nos. 140/142 Park Road	LLLL
	axxvi	Park Road, Hounslow, north side, from a point 4 metres east of the boundary of Nos. 140/142 Park Road to a point 4 metres west of the boundary of Nos. 144/146 Park Road	LLLL
	axxvii	Park Road, Hounslow, north side, from a point 5 metres east of the boundary of Nos. 144/146 Park Road to a point 3 metres west of the boundary of Nos. 148/150 Park Road	LLLL
	axxviii	Park Road, Hounslow, north side, from a point 4 metres east of the boundary of Nos. 148/150 Park Road to a point 5 metres west of the boundary of Nos. 152/154 Park Road	LLLL
	axxix	Park Road, Hounslow, north side, from the boundary of Nos. 152/154 Park Road to a point 3 metres west of the boundary of Nos. 156/158 Park Road	LLLL
	axxx	Park Road, Hounslow, north side, from a point 4 metres east of the boundary of Nos. 156/158 Park Road to a point 4 metres west of the boundary of Nos. 160/162 Park Road	LLLL
	axxxi	Park Road, Hounslow, north side, from a point 5 metres east of the boundary of Nos. 160/162 Park Road to a point 5 metres west of the boundary of Nos. 164/166 Park Road	LLLL
	axxxii	Park Road, Hounslow, north side, from a point 3 metres east of the boundary of Nos. 164/166 Park Road to a point 5 metres west of the boundary of Nos. 168/170 Park Road	LLLL
	axxxiii	Park Road, Hounslow, north side, from a point 7 metres west of its junction with Rosebery Road westwards for a distance of 5 metres	LLLL
	axxxiv	Park Road, Hounslow, north side, from its junction with Rosebery Road westwards for a distance of 7 metres	A

1 Item Number	2 Street Reference	3 Street	4 Prescribed Hours - see Schedule 3
	bi	Park Road, Hounslow, south side, from its junction with Whitton Road for a distance of 7 metres in an easterly direction	A
	bii	Park Road, Hounslow, south side, from a point 35 metres east of its junction with Whitton Road for a distance of 6 metres in an easterly direction	LLLL
	biii	Park Road, Hounslow, south side, from a point 46 metres east of its junction with Whitton Road to a point 4 metres west of the boundary of Nos. 5/7 Park Road	LLLL
	biv	Park Road, Hounslow, south side, from a point 4 metres east of the boundary of Nos. 7/9 Park Road to a point 4 metres west of the boundary of Nos. 11/13 Park Road	LLLL
	bv	Park Road, Hounslow, south side, from a point 6 metres east of the eastern kerb-line of Dean Road to a point 6 metres west of the western kerb-line of Dean Road	A
	bvi	Park Road, Hounslow, south side, from a point 4 metres east of the boundary of Nos. 33/35 Dean Road to a point 35 metres west of its junction with Shirley Drive	LLLL
	bvii	Park Road, Hounslow, south side, from a point 9 metres west of its junction with Shirley Drive to a point 5 metres east of its junction with Shirley Drive	A
	bviii	Park Road, Hounslow, south side, from a point 5 metres east of its junction with Shirley Drive eastwards for a distance of 9 metres	LLLL
	bix	Park Road, Hounslow, south side, from a point 5 metres east of the boundary of Nos. 39/41 Park Road to a point 4 metres west of the boundary of Nos. 43/45 Park Road	LLLL
	bx	Park Road, Hounslow, south side, from a point 4 metres east of the boundary of Nos. 43/45 Park Road to a point 4 metres west of the boundary of Nos. 47/49 Park Road	LLLL
	bx i	Park Road, Hounslow, south side, from a point 5 metres west of its junction with Millwood Road to a point 15 metres east of its junction with Millwood Road	A
	bxii	Park Road, Hounslow, south side, from a point 4 metres east of the boundary of Nos. 51/53 Park Road to a point 4 metres west of the boundary of Nos. 55/57 Park Road	LLLL
	bxiii	Park Road, Hounslow, south side, from a point 5 metres east of the boundary of Nos. 55/57 Park Road to a point 5 metres west of the boundary of Nos. 59/61 Park Road	LLLL
	bxiv	Park Road, Hounslow, south side, from a point 5 metres east of the boundary of Nos. 61/63 Park Road for a distance of 9 metres in an easterly direction	LLLL
	bxv	Park Road, Hounslow, south side, from a point 6 metres east of the boundary of Nos. 88/90 Park Road to a point 5 metres west of the boundary of Nos. 116/118 Park Road	LLLL
	bxvi	Park Road, Hounslow, south side, from a point 26 metres west of its eastern junction with Park Close for a distance of 7 metres in an westerly direction	LLLL
	bxvii	Park Road, Hounslow, south side, from a point 8 metres west of its junction with the easternmost arm Park Close to a point 10 metres east of its junction with the easternmost arm of Park Close	A
	bxviii	Park Road, Hounslow, south side, from a point 34 metres east of its junction with Park Close to a point 8 metres west of the boundary of Nos. 73/75 Park Road	LLLL

1 Item Number	2 Street Reference	3 Street	4 Prescribed Hours - see Schedule 3
	bxix	Park Road, Hounslow, south side, from a point 4 metres west of the boundary of Nos. 73/75 Park Road to a point 5 metres west of the boundary of Nos. 75/77 Park Road	LLLL
	bxx	Park Road, Hounslow, south side, from a point 4 metres east of the boundary of Nos. 75/77 Park Road to a point 5 metres west of the boundary of Nos. 79/81 Park Road	LLLL
	bxxi	Park Road, Hounslow, south side, from a point 4 metres east of the boundary of Nos. 79/81 Park Road to a point 4 metres west of the boundary of Nos. 83/85 Park Road	LLLL
	bxxii	Park Road, Hounslow, south side, from a point 4 metres east of the boundary of Nos. 83/85 Park Road to a point 5 metres west of the boundary of Nos. 87/89 Park Road	LLLL
	bxxiii	Park Road, Hounslow, south side, from a point 4 metres west of the boundary of Nos. 91/93 Park Road to a point 4 metres east of the boundary of Nos. 87/89 Park Road	LLLL
	bxxiv	Park Road, Hounslow, south side, from a point 4 metres west of the boundary of Nos. 95/97 Park Road to a point 5 metres east of the boundary of Nos. 91/93 Park Road	LLLL
	bxxv	Park Road, Hounslow, south side, from a point 4 metres west of the boundary of Nos. 99/101 Park Road to a point 5 metres east of the boundary of Nos. 95/97 Park Road	LLLL
	bxxvi	Park Road, Hounslow, south side, from a point 5.5 metres west of its junction with Rosebery Road westwards for a distance of 5 metres	LLLL
	bxxvii	Park Road, Hounslow, south side, from its junction with Rosebery Road westwards for a distance of 5.5 metres	A
954	ai	Park Road North, Chiswick, between the southern kerb-line of Barrowgate Road and the south-western extremity of Park Road North	KK
955	ai	Park Way, Feltham, outer side, on all sides of the island site located opposite Nos. 43 to 59 Park Way	A
	bi	Park Way, Feltham, north-east side, from the south-eastern kerb-line of Hounslow Road, south-eastwards for a distance of 9.0 metres	A
	bii	Park Way, Feltham, north-east side, from a point 9.0 metres south-east of the south-eastern kerb-line of Hounslow Road, south-eastwards for a distance of 18.3 metres.	E
	ci	Park Way, Feltham, south-west side, From the south-eastern kerb-line of Hounslow Road to a point of the south-eastern building line of No. 28 Park Way.	A
956	ai	Parkside Road, Hounslow, both sides, between a point 11.0 metres north-west of the north-western kerb-line of St Stephen's Road and a point 6.0 metres south-east of the south-eastern kerb-line of St Stephen's Road	A
	aii	Parkside Road, Hounslow, both sides, From the south-eastern kerb-line of Hanworth Road to a point 0.7 metres south-east of the party wall of Nos. 2a/2b Parkside Road.	A
	bi	Parkside Road, Hounslow, south-west side, from the north-western kerb-line of Argyle Road north-westward for a distance of 5.0 metres	A
	ci	Parkside Road, Hounslow, north-east side, from a point 6.0 metres north-west of the north-western kerb-line of Argyle Road to that kerb-line	A

1 Item Number	2 Street Reference	3 Street	4 Prescribed Hours - see Schedule 3
957	ai	Parkwood Road, Isleworth, north-west side, from the north-east kerb-line of Wood Lane for a distance of 11 metres in a north-easterly direction	A
	aii	Parkwood Road, Isleworth, north-west side, from a point 35 metres north-east of the north-eastern kerb-line of Wood Lane for a distance of 15 metres in a north-easterly direction	NNNN
	aiii	Parkwood Road, Isleworth, north-west side, from a point 10 metres south-west of the south-western kerb-line of Harewood Road to a point 10 metres north-east of the north-eastern kerb-line of Harewood Road	A
	aiv	Parkwood Road, Isleworth, north-west side, from a point 38 metres north-east of the north-eastern kerb-line of Harewood Road to a point 6 metres south-west of the boundary of Nos. 1/3 Parkwood Road	NNNN
	av	Parkwood Road, Isleworth, north-west side, from a point 5 metres north-east of the property boundary of 1/3 Parkwood Road to a point 10 metres south-west of the south-western kerb-line of Campion Road	NNNN
	avi	Parkwood Road, Isleworth, north-west side, from a point 10 metres south-west of the south-western kerb-line of Campion Road to a point 9.5 metres north-east of the north-eastern kerb-line of Campion Road	A
	avii	Parkwood Road, Isleworth, north-west side, from a point 29.5 metres north-east of the north-eastern kerb-line of Campion Road to a point 5 metres south-west of the boundary of Nos. 9/11 Parkwood Road	NNNN
	aviii	Parkwood Road, Isleworth, north-west side, from a point 3.5 metres north-east of the boundary of Nos. 9/11 Parkwood Road to a point 4 metres south-west of the boundary of Nos. 13/15 Parkwood Road	NNNN
	aix	Parkwood Road, Isleworth, north-west side, from a point 4.5 metres north-east of the boundary of Nos. 13/15 Parkwood Road to a point 3.5 metres south-west of the boundary of Nos. 17/19 Parkwood Road	NNNN
	ax	Parkwood Road, Isleworth, north-west side, from a point 4.5 metres north-east of the boundary of Nos. 17/19 Parkwood Road to a point 5.5 metres south-west of the boundary of Nos. 21/23 Parkwood Road	NNNN
	axi	Parkwood Road, Isleworth, north-west side, from a point 3.5 metres north-east of the boundary of Nos. 21/23 Parkwood Road to a point 4.5 metres south-west of the boundary of Nos. 25/27 Parkwood Road	NNNN
	axii	Parkwood Road, Isleworth, north-west side, from a point 2 metres north-east of the boundary of Nos. 25/27 Parkwood Road to a point 4 metres south-west of the south-western kerb-line of Downs View	NNNN
	axiii	Parkwood Road, Isleworth, north-west side, from a point 4 metres south-west of the south-western kerb-line of Downs View to a point 4.7 metres north-east of the north-eastern kerb-line of Downs View	A
	axiv	Parkwood Road, Isleworth, north-west side, from a point 4.7 metres north-east of the north-eastern kerb-line of Downs View to a point 0.3 metres north-east of the boundary of Nos. 29/31 Parkwood Road	NNNN

1 Item Number	2 Street Reference	3 Street	4 Prescribed Hours - see Schedule 3
	axv	Parkwood Road, Isleworth, north-west side, from a point 4 metres south-west of the boundary of Nos. 31/33 Parkwood Road for a distance of 8.5 metres in a north-easterly direction	NNNN
	axvi	Parkwood Road, Isleworth, north-west side, from a point 4.5 metres south-west of the boundary of Nos. 35/37 Parkwood Road for a distance of 9.5 metres in a north-easterly direction	NNNN
	axvii	Parkwood Road, Isleworth, north-west side, from a point 4.5 metres south-west of the boundary of Nos. 39/41 Parkwood Road to a point 4.5 metres north-east of the boundary of Nos. 47/49 Parkwood Road	NNNN
	axviii	Parkwood Road, Isleworth, north-west side, from the north-east kerb-line of Roxborough Avenue for a distance of 10 metres in a north-easterly direction	A
	axix	Parkwood Road, Isleworth, north-west side, from a point 2 metres south-west of the extended property boundary of 96/98 Parkwood Road to its north-eastern extent	A
	bi	Parkwood Road, Isleworth, south-east side, from the north-east kerb-line of Wood Lane for a distance of 11.5 metres in a north-easterly direction	A
	bii	Parkwood Road, Isleworth, south-east side, from a point 38.5 metres north-east of the north-eastern kerb-line of Wood Lane to a point 6 metres south-west of the boundary of Nos. 2/4 Parkwood Road	NNNN
	biii	Parkwood Road, Isleworth, south-east side, from a point 4 metres north-east of the boundary of Nos. 2/4 Parkwood Road to a point 9 metres south-west of the boundary of Nos. 6/8 Parkwood Road	NNNN
	biv	Parkwood Road, Isleworth, south-east side, from a point 5 metres north-east of the boundary of Nos. 6/8 Parkwood Road to a point 4 metres north-east of the boundary of Nos. 12/14 Parkwood Road	NNNN
	bv	Parkwood Road, Isleworth, south-east side, from a point 6 metres south-west of the boundary of Nos. 16/18 Parkwood Road for a distance of 10 metres in a north-easterly direction	NNNN
	bvi	Parkwood Road, Isleworth, south-east side, from a point 4 metres south-west of the boundary of Nos. 20/22 Parkwood Road for a distance of 7.7 metres in a north-easterly direction	NNNN
	bvii	Parkwood Road, Isleworth, south-east side, from a point 6 metres south-west of the boundary of Nos. 24/26 Parkwood Road for a distance of 11 metres in a north-easterly direction	NNNN
	bviii	Parkwood Road, Isleworth, south-east side, from a point 6 metres south-west of the boundary of Nos. 28/30 Parkwood Road to a point 4.5 metres north-east of the boundary of Nos. 32/34 Parkwood Road	NNNN
	bix	Parkwood Road, Isleworth, south-east side, from a point 5 metres south-west of the boundary of Nos. 36/38 Parkwood Road for a distance of 10 metres in a north-easterly direction	NNNN
	bx	Parkwood Road, Isleworth, south-east side, from a point 4 metres south-west of the boundary of Nos. 40/42 Parkwood Road for a distance of 8 metres in a north-easterly direction	NNNN

1 Item Number	2 Street Reference	3 Street	4 Prescribed Hours - see Schedule 3
	bx i	Parkwood Road, Isleworth, south-east side, from a point 5.5 metres south-west of the boundary of Nos. 44/46 Parkwood Road for a distance of 9 metres in a north-easterly direction	NNNN
	bx ii	Parkwood Road, Isleworth, south-east side, from a point 5.5 metres south-west of the boundary of Nos. 48/50 Parkwood Road for a distance of 15 metres in a north-easterly direction	NNNN
	bx iii	Parkwood Road, Isleworth, south-east side, from a point 5 metres south-west of the boundary of Nos. 52/54 Parkwood Road for a distance of 9 metres in a north-easterly direction	NNNN
	bx iv	Parkwood Road, Isleworth, south-east side, from a point 5 metres south-west of the boundary of Nos. 56/58 Parkwood Road for a distance of 9 metres in a north-easterly direction	NNNN
	bx v	Parkwood Road, Isleworth, south-east side, from a point 4 metres south-west of the boundary of Nos. 60/62 Parkwood Road for a distance of 9 metres in a north-easterly direction	NNNN
	bx vi	Parkwood Road, Isleworth, south-east side, from a point 4 metres south-west of the boundary of Nos. 64/66 Parkwood Road to a point 4 metres north-east of the boundary of Nos. 68/70 Parkwood Road	NNNN
	bx vii	Parkwood Road, Isleworth, south-east side, from a point 5 metres south-west of the boundary of Nos. 72/74 Parkwood Road for a distance of 6.5 metres in a north-easterly direction	NNNN
	bx viii	Parkwood Road, Isleworth, south-east side, from a point 5 metres south-west of the boundary of Nos. 76/78 Parkwood Road for a distance of 9 metres in a north-easterly direction	NNNN
	bx ix	Parkwood Road, Isleworth, south-east side, from a point 7 metres north-east of the boundary of Nos. 78/80 Parkwood Road to a point 3.5 metres south-west of the boundary of Nos. 82/84 Parkwood Road	NNNN
	bx x	Parkwood Road, Isleworth, south-east side, from a point 4 metres south-west of the boundary of Nos. 84/86 Parkwood Road for a distance of 8 metres in a north-easterly direction	NNNN
	bx xi	Parkwood Road, Isleworth, south-east side, from a point 4.5 metres south-west of the boundary of Nos. 88/90 Parkwood Road for a distance of 8.5 metres in a north-easterly direction	NNNN
	bx xii	Parkwood Road, Isleworth, south-east side, from a point 4.5 metres south-west of the boundary of Nos. 92/94 Parkwood Road for a distance of 6 metres in a north-easterly direction	NNNN
	bx xiii	Parkwood Road, Isleworth, south-east side, from a point 4 metres south-west of the boundary of Nos. 96/98 Parkwood Road to its north-eastern extent	A
958	ai	Parsonage Road, Hounslow, Hounslow, north-east side, from its junction with Grove Road to its junctions with Staines Road	A
	bi	Parsonage Road, Hounslow, Hounslow, south-west side, from its junction with Grove Road to its junction with Staines Road	A
959	ai	Parthenia Drive, Isleworth, both sides, from the north-eastern kerb-line of North Street a point 6.0 metres north-east of that kerb-line	A
960	ai	Park Close, Hounslow, both sides, from its eastern most junction with Park Road southwards for a distance of 7 metres	A

1 Item Number	2 Street Reference	3 Street	4 Prescribed Hours - see Schedule 3
	bi	Park Close, Hounslow, south-west & east side, from a point 7 metres south of its easternmost junction with Park Road to a point 5 metres south-east of the boundary of Nos. 9/11 Park Close	LLLL
	ci	Park Close, Hounslow, south-west side, from a point 1 metres north-west of the boundary of Nos. 7/9 Park Close to a point 5 metres south-east of the boundary of Nos. 3/5 Park Close	LLLL
	cii	Park Close, Hounslow, south-west side, from a point 4 metres north-west of the boundary of Nos. 1/3 Park Close to its western junction with Park Road	LLLL
	di	Park Close, Hounslow, west side, from a point 7 metres south of the easternmost junction with Park Road to a point 2 metres north of the boundary of Nos. 18/20 Park Close	LLLL
	dii	Park Close, Hounslow, west side, from the boundary of Nos. 14/16 Park Close to a point 4 metres south of the boundary of Nos. 18/20 Park Close	LLLL
	diii	Park Close, Hounslow, west side, from a point 5 metres north of the boundary of Nos. 10/12 Park Close to a point 5 metres south of the boundary of Nos. 14/16 Park Close	LLLL
	div	Park Close, Hounslow, west side, from a point 5 metres north of the boundary of Nos. 6/8 Park Close to a point 5 metres south of the boundary of Nos. 10/12 Park Close	LLLL
	ei	Park Close, Hounslow, north-west & north-east side, from a point 9 metres south-west of the boundary of Nos. 33/35 Park Close to a point 4 metres south of the boundary of Nos. 6/8 Park Close	LLLL
	fi	Park Close, Hounslow, north-east side, from the south-eastern boundary of No.31 Park Close to the point 1 metre north-west of the party wall of Nos 29/31 Park Close	LLLL
	fii	Park Close, Hounslow, north-east side, from a point 6 metres north-west of the boundary of Nos. 25/27 Park Close for a distance of 7 metres in a south-easterly direction	LLLL
	fiii	Park Close, Hounslow, north-east side, from its north western most junction with Park Road to the boundary of Nos. 17/19 Park Close	LLLL
961	ai	Pates Manor Drive, Feltham, north side, from the western kerb-line of Benedict Drive, westwards for a distance of 8.0 metres	A
962	ai	Paxton Road, Chiswick, south-west side, from the junction with Burlington Lane (Great Chertsey Road) to the south-eastern building line of No.25 Burlington Lane	A
	aaii	Paxton Road, Chiswick, south-west side, from the south-eastern building line of No.25 Burlington Lane to a point 7 metres south-east of the south-eastern building line of No.86 Paxton Road	YYY
	aaii	Paxton Road, Chiswick, south-west side, from a point 4.8 metres north-west of the north-western building line of No.2 Paxton Road to a point 1.8 metres south-east of the north-western building line of No.2 Paxton Road	A
	bi	Paxton Road, Chiswick, north-east side, from south-eastern building line of No. 86 Paxton Road to a point 8.6 metres south-east of the south-eastern building line of No.81 Paxton Road	YYY

1 Item Number	2 Street Reference	3 Street	4 Prescribed Hours - see Schedule 3
	bii	Paxton Road, Chiswick, north-east side, from a point 4.4 metres north-west of the south-eastern boundary line of No. 1 Short Road to a point 1.5 metres north-west of the party wall of Nos 11 and 13 Paxton Road	A
	biii	Paxton Road, Chiswick, north-east side, from the south-eastern kerb-line of Sutherland Road to a point 3.8 metres south-east of the north-western boundary line of No.1 Paxton Road	A
963	ai	Peach Road, Feltham, north-west side, from the north-western kerb-line of Orchard Road to the south-western kerb-line of the south-east to north-west arm of Peach Road	A
	bi	Peach Road, Feltham, south-east side, from the north-eastern kerb-line of Orchard Road to a point 7.4 metres north-east of that kerb-line	A
	bii	Peach Road, Feltham, south-east side, from a point 1.8 metres north-east of a point opposite the south-western wall of No. 2 Peach Road to the south-western kerb-line of the south-east to north-west arm of Peach Road	A
	ci	Peach Road, Feltham, south-west side, from the south-eastern kerb-line of Orchard Road to a point 11 metres south-east of that kerb-line	A
	cii	Peach Road, Feltham, south-west side, from a point 0.9 metres south-east of the party wall of Nos. 8 and 9 Peach Road to a point 0.7 metres north-west of the party wall of Nos. 3 and 4 Peach Road	A
	ciii	Peach Road, Feltham, south-west side, from a point 3.6 metres south-east of the south-eastern facing wall of No. 2 Peach Road south-eastwards to its south-eastern most extremity	A
	di	Peach Road, Feltham, north-east side, from the south-eastern kerb-line of Orchard Road to a point 10 metres south-east of that kerb-line	A
	dii	Peach Road, Feltham, north-east side, from a point opposite the southern boundary wall of No. 106 Orchard Road to a point 5.4 metres north-west of a point opposite the party wall of Nos. 9 and 10 Peach Road	A
	diii	Peach Road, Feltham, north-east side, from a point 2.4 metres south-east of a point opposite the party wall of Nos.7 and 8 Peach Road to a point 1.2 metres south-east of a point opposite the party wall of Nos. 5 and 6 Peach Road	A
	div	Peach Road, Feltham, north-east side, from a point 3.5 metres north of a point opposite the south-eastern facing wall of No. 2 Peach Road to a point 1.9 metres north of a point opposite the north-western kerb-line of the south-west to north-east arm of Peach Road	A
	dv	Peach Road, Feltham, north-east side, from a point 8.6 metres south-east of a point opposite the south-eastern kerb-line of the south-west to north-east arm of Peach Road south-eastwards to its south-easternmost extremity	A
964	ai	Peacock Avenue, Feltham, both sides, between the south-eastern kerb-line of Cedar Road and a point 8.0 metres south-east of that kerb-line	A

1 Item Number	2 Street Reference	3 Street	4 Prescribed Hours - see Schedule 3
	bi	Peacock Avenue, Feltham, west side, from a point 7.5 metres north-east of the north-eastern kerb-line of Dudley Road to a point 7.0 metres south-west of the south-western kerb-line of Dudley Road	A
	bii	Peacock Avenue, Feltham, west side, from a point 6.9 metres south of the common boundary of Nos.22/24 Peacock Avenue southwards for a distance of 7.4 metres	A
	ci	Peacock Avenue, Feltham, east side, from a point 2.0 metres south of the common boundary of Nos.22/24 Peacock Avenue southwards for a distance of 11.3 metres	A
965	ai	Pears Road, Hounslow, north-west side, from the junction with Inwood Road to a point 5 metres east of the western building line of No. 18 Inwood Road	A
	aii	Pears Road, Hounslow, north-west side, from a point 2.5 metres east of the party wall of Nos. 10 and 12 Pears Road eastwards for a distance of 9 metres	CC
	aiii	Pears Road, Hounslow, north-west side, from the party wall of Nos. 16 and 18 Pears Road eastwards for a distance of 6.5 metres	CC
	aiv	Pears Road, Hounslow, north-west side, from a point 6.5 metres west of the eastern building line of No. 35 School Road to a point 10 metres east of the junction with School Road	A
	av	Pears Road, Hounslow, north-west side, from a point 10 metres east of the junction with School Road to a point 2.5 metres east of the western building line of No. 30 Pears Road	H
	avi	Pears Road, Hounslow, north-west side, from the common boundary of Nos. 38 and 40 Pears Road to a point 1.5 metres west of the common boundary of Nos. 42 and 44 Pears Road	CC
	avii	Pears Road, Hounslow, north-west side, from a point 2 metres east of the common boundary of Nos. 46 and 48 Pears Road to a point 3.5 metres west of the common boundary of Nos. 50 and 52 Pears Road	CC
	bi	Pears Road, Hounslow, south-east side, from the junction with Inwood Road to a point 2 metres east of the western building line of No. 1 Pears Road	A
	bii	Pears Road, Hounslow, south-east side, from a point 3 metres east of the eastern building line of No. 7 Pears Road to a point 1.5 metres west of the western building line of No. 9 Pears Road	A
	biii	Pears Road, Hounslow, south-east side, from a point 3.5 metres east of the eastern building line of No. 19 Pears Road to a point 3.5 metres west of the western building line of No. 21 Pears Road	A
	biv	Pears Road, Hounslow, south-east side, from the south-western kerb-line of the access leading to Hounslow Pentecostal Church, Pears Road to a point 3 metres west of the eastern building line of No. 27 Pears Road	H
966	ai	Pegg Road, Hounslow, south-east side, from the junction with Brabazon Road north-eastwards for a distance of 7 metres	A

1 Item Number	2 Street Reference	3 Street	4 Prescribed Hours - see Schedule 3
	aii	Pegg Road, Hounslow, south-east side, from the junction with Cranford Lane south-westwards for a distance of 10 metres	A
	bi	Pegg Road, Hounslow, north-west side, from the junction with Brabazon Road to the junction with Cranford Lane	A
967	ai	Pembroke Place, Isleworth, both sides, between the junction with Clifton Road and the junction with Thornbury Road	PP
968	ai	Penbury Road, Southall, north-east side, from a point 2.0 metres west of the party wall of Nos. 32 and 34 Penbury Road north-westwards to a point opposite the party wall of Nos. 48 and 50 Penbury Road	A
969	ai	Penderel Road, Hounslow, between the north-eastern kerb-line of Cromwell Road and a point 10 metres north-east of that kerb-line	A
970	ai	Pentelow Gardens, Feltham, both sides, between the north-western kerb-line of Staines Road north-westwards for a distance of 8.5 metres.	A
	bi	Pentelow Gardens (South-west/north-east Arm), Feltham, south-east side, from a point 6.0 metres south-west of the south-western kerb-line of Pentelow Gardens north-eastwards to a point in line with the south-western facing flank wall of No. 58 Pentelow Gardens.	A
	ci	Pentelow Gardens, Feltham, north-west side, from a point opposite the party wall of Nos. 56 and 57 Pentelow Gardens north-eastwards to a point in line with the south-east facing wall of Nos. 40 to 43 Pentelow Gardens.	A
971	ai	Penwerris Avenue, Isleworth, north-east side, from the south-eastern kerb-line of Jersey Road to a point 9.3 metres south-east of the south-eastern kerb-line of Jersey Road	A
	aii	Penwerris Avenue, Isleworth, north-east side, from a point 43.1 metres south-east of the south-eastern kerb-line of Jersey Road to a point 3.0 metres north-west of the party wall of Nos. 1/3 Penwerris Avenue	PP
	aiii	Penwerris Avenue, Isleworth, north-east side, from a point 3.0 metres south-east of the party wall of Nos. 1/3 Penwerris Avenue to a point 3.0 metres north-west of the party wall of Nos. 5/7 Penwerris Avenue	PP
	aiv	Penwerris Avenue, Isleworth, north-east side, from a point 3.0 metres south-east of the party wall of Nos. 5/7 Penwerris Avenue to a point 3.0 metres north-west of the party wall of Nos. 9/11 Penwerris Avenue	PP
	av	Penwerris Avenue, Isleworth, north-east side, from a point 3.0 metres south-east of the party wall of Nos. 9/11 Penwerris Avenue to a point 3.0 metres north-west of the party wall of Nos. 13/15 Penwerris Avenue	PP
	avi	Penwerris Avenue, Isleworth, north-east side, from a point 3.0 metres south-east of the party wall of Nos. 13/15 Penwerris Avenue to a point 4.5 metres north-west of the party wall of Nos. 17/19 Penwerris Avenue	PP
	avii	Penwerris Avenue, Isleworth, north-east side, from a point 1.5 metres south-east of the party wall of Nos. 17/19 Penwerris Avenue to a point 4.0 metres north-west of the party wall of Nos. 21/23 Penwerris Avenue	PP

1 Item Number	2 Street Reference	3 Street	4 Prescribed Hours - see Schedule 3
	aviii	Penwerris Avenue, Isleworth, north-east side, from a point 2.0 metres south-east of the party wall of Nos. 21/23 Penwerris Avenue to a point 3.0 metres north-west of the party wall of Nos. 25/27 Penwerris Avenue	PP
	aix	Penwerris Avenue, Isleworth, north-east side, from a point 3.0 metres south-east of the party wall of Nos. 27/29 Penwerris Avenue to a point 8.0 metres north-west of the north-western kerb-line of Bassett Gardens	PP
	ax	Penwerris Avenue, Isleworth, north-east side, from a point 8 metres north-west of the north-western kerb-line of Bassett Gardens to a point 3.0 metres north-west of the party wall of Nos 31/33 Penwerris Avenue	A
	axi	Penwerris Avenue, Isleworth, north-east side, from a point 3.0 metres south-east of the party wall of Nos. 31/33 Penwerris Avenue to a point 3.0 metres north-west of the party wall of Nos. 35/37 Penwerris Avenue	PP
	axii	Penwerris Avenue, Isleworth, north-east side, from a point 3.0 metres south-east of the party wall of Nos. 35/37 Penwerris Avenue to a point 9.5 metres south-east of the common boundary wall between No. 37 Penwerris Avenue and West Court Great West Road	PP
	axii	Penwerris Avenue, Isleworth, north-east side, 36.5 metres south-east of the southernmost boundary wall of No. 37 Penwerris Avenue to the north-western kerb-line of Great West Road	PP
	bi	Penwerris Avenue, Isleworth, south-west side, from the south-eastern kerb-line of Jersey Road to a point opposite the north-western building line of No.121 Jersey Road	A
	bii	Penwerris Avenue, Isleworth, south-west side, from a point 9 metres north-west of the north-western boundary wall of Nos. 3 and 4 Gervais Court, Penwerris Avenue to a point 6.0 metres north-west of the party wall of Nos. 3/4 and 1/2 Gervais Court, Penwerris Avenue	PP
	biii	Penwerris Avenue, Isleworth, south-west side, from a point 6.0 metres south-east of the party wall of Nos. 3/4 and 1/2 Gervais Court, Penwerris Avenue to a point 3.0 metres north-west of the party wall of Nos. 2/4 Penwerris Avenue	PP
	biv	Penwerris Avenue, Isleworth, south-west side, from a point 3.0 metres south-east of the party wall of Nos. 2/4 Penwerris Avenue to a point 1.1 metres north-west of the party wall of Nos. 6/8 Penwerris Avenue	PP
	bv	Penwerris Avenue, Isleworth, south-west side, from a point 4.9 metres south-east of the party wall of Nos. 6/8 Penwerris Avenue to a point 3.0 metres north-west of the party wall of Nos. 10/12 Penwerris Avenue	PP
	bvi	Penwerris Avenue, Isleworth, south-west side, from a point 3.0 metres south-west of the party wall of Nos. 10/12 Penwerris Avenue to a point 5.0 metres north-west of the party wall of Nos. 14/16 Penwerris Avenue	PP
	bvii	Penwerris Avenue, Isleworth, south-west side, from a point 5.0 metres south-east of Nos. 14/16 Penwerris Avenue to a point 3.0 metres north-west of the party wall of Nos. 18/20 Penwerris Avenue	PP

1 Item Number	2 Street Reference	3 Street	4 Prescribed Hours - see Schedule 3
	bviii	Penwerris Avenue, Isleworth, south-west side, from a point 3.0 metres south-east of the party wall of Nos. 18/20 Penwerris Avenue to a point 3.0 metres north-west of the party wall of Nos. 22/24 Penwerris Avenue	PP
	bix	Penwerris Avenue, Isleworth, south-west side, from a point 3.0 metres south-east of the party wall of Nos. 22/24 Penwerris Avenue to a point 5.0 metres north-west of the party wall of Nos. 26/28 Penwerris Avenue	PP
	bx	Penwerris Avenue, Isleworth, south-west side, from a point 5.0 metres south-east of the party wall of Nos. 26/28 Penwerris Avenue to a point 5.8 metre north-west of a point opposite the common boundary wall between No. 30 Penwerris Avenue and Penwerris Court, Great West Road	PP
	bxi	Penwerris Avenue, Isleworth, south-west side, from a point 1 metre north-west of a point opposite the common boundary wall between No. 30 Penwerris Avenue and Penwerris Court, Great West Road to a point 8.2 metres south-east of southern wall of No. 30 Penwerris Avenue	PP
	bxii	Penwerris Avenue, Isleworth, south-west side, from a point 36.2 metres south-east of the southern wall of No. 30 Penwerris Avenue, to the north-western kerb-line of Great West Road	PP
972	ai	Percheron Close, Isleworth, north side, from its junction with Shire Horse Way to the western building line of No.1 Percheron Close	A
	bi	Percheron Close, Isleworth, south side, from its junction with Shire Horse Way to a point 2.5 metres south of the northern building line of No. 8 Percheron Close	A
	bii	Percheron Close, Isleworth, south side, from the common boundary of Nos. 8 and 9 Percheron Close north-eastwards to the easternmost extremity of the northern arm of Percheron Close	A
	ci	Percheron Close, Isleworth, east side, from the party wall of Nos. 12/13 Percheron Close southwards to a point 4.5 metres north of the southernmost extremity of Percheron Close	A
973	ai	Percival Road, Feltham, both sides, from the south-eastern kerb-line of Raleigh Road to a point 6.5 metres south-east of that kerb-line	A
	aii	Percival Road, Feltham, both sides, between a point 8.5 metres north-west of the north-western kerb-line of Avenue Road and a point 8.5 metres south-east of the south-eastern kerb-line of Avenue Road	A
	bi	Percival Road, Feltham, north-east side, from the western kerb-line of Vernon Road to a point 7.5 metres north-west of that kerb-line	A
	ci	Percival Road, Feltham, south-west side, from the western kerb-line of Vernon Road to a point 6.5 metres north-west of that kerb-line	A
974	ai	Percy Gardens, Isleworth, both sides, access road leading to 19-58 Percy Gardens, from the north-eastern kerb-line of North Street for a distance of 6 metres north-eastwards	A
975	ai	Percy Road, Isleworth, north side, from its junction with Worple Road for a distance of 8 metres in an easterly direction	A

1 Item Number	2 Street Reference	3 Street	4 Prescribed Hours - see Schedule 3
	aii	Percy Road, Isleworth, north side, from a point 10 metres west of the boundary of Nos. 2/4 Percy Road for a distance of 5 metres in an easterly direction	LLLL
	aiii	Percy Road, Isleworth, north side, from a point 11 metres west of the boundary of Nos. 54/56 Percy Road to a point 6 metres west of the boundary of Nos. 54/56 Percy Road	LLLL
	bi	Percy Road, Isleworth, south side, from its junction with Worple Road for a distance of 7.5 metres in an easterly direction	A
	bii	Percy Road, Isleworth, south side, from a point 24 metres east of its junction with Worple Road to a point 2 metres west of the boundary of Nos. 1/3 Percy Road	LLLL
	biii	Percy Road, Isleworth, south side, from a point 4 metres west of the boundary of Nos. 41/43 Percy Road to a point 4 metres east of the boundary of Nos. 41/43 Percy Road	LLLL
	biv	Percy Road, Isleworth, south side, from a point 1 metre west of the boundary of Nos. 63/65 Percy Road for a distance of 5 metres in an easterly direction	LLLL
976	ai	Perkin Close, Hounslow, both sides, from the junction with Williams Drive north-eastwards for a distance of 6 metres	A
	aii	Perkin Close, Hounslow, both sides, from a point 6 metres north-east of the junction with Williams Drive north-eastwards for its entire extent	CC
977	ai	Pevensey Close, Isleworth, north-east side, between the southern kerb-line of Jersey Road and a point 6 metres south-east of that kerb-line	A
	aii	Pevensey Close, Isleworth, north-east side, between a point 6 metres south-east of the southern kerb-line of Jersey Road and the south-eastern extremity of Pevensey Close, as is public highway	PP
	bi	Pevensey Close, Isleworth, south-west side, between the southern kerb-line of Jersey Road and a point 6 metres south-east of that kerb-line	A
	bii	Pevensey Close, Isleworth, south-west side, between a point 6 metres south-east of the southern kerb-line of Jersey Road and a point opposite the south-eastern wall of No.18 Pevensey Close, including the carriageway fronting Nos.5 to 18 Pevensey Close	PP
	biii	Pevensey Close, Isleworth, south-west side, between a point 1 metre north-west of a point opposite the south-eastern wall of No.18 Pevensey Close south-eastwards for a distance of 10 metres	A
	biv	Pevensey Close, Isleworth, south-west side, between a point 9 metres south-east of the south-eastern wall of No.18 Pevensey Close and the south-eastern extremity of Pevensey Close as is public highway, including the carriageway fronting Nos.19 to 33 Pevensey Close	PP
978	ai	Pevensey Road, Feltham, north-east side, from the north-western kerb-line of Hounslow Road to a point 1.8 metres south-east of the south-eastern building line of No.353 Hounslow Road	A
	aii	Pevensey Road, Feltham, north-east side, from a point 2.0 metres south-east of the north-western building line of No.353 Hanworth Road to the south-eastern building line of No.1 Meadow Road	A

1 Item Number	2 Street Reference	3 Street	4 Prescribed Hours - see Schedule 3
	aiii	Pevensey Road, Feltham, north-east side, from the common boundary of Nos 6 and 7 Pevensey Road to a point 1.0 metres north-west of the common boundary of Nos 9 and 10 Pevensey Road	A
	bi	Pevensey Road, Feltham, south-west side, from the north-western kerb-line of Hounslow Road to a point 1.0 metres south-east of the north-western building line of No.353 Hounslow Road	A
	bii	Pevensey Road, Feltham, south-west side, from a point 2.2 metres south-east of the north-western boundary line of No.353 Hanworth Road to a point 3.2 metres north-west of the south-eastern boundary line of No.1 Meadow Road	A
	biii	Pevensey Road, Feltham, south-west side, from a point 3.5 metres south-east of the south-eastern building line of No.1 Meadow Road to a point 10.0 metres north-west of the north-western kerb-line of Meadow Road	A
	biv	Pevensey Road, Feltham, south-west side, from the north-western building line of No.10 Pevensey Road to a point 3.2 metres south-east of the north-western building line of No.10 Pevensey Road	A
	bv	Pevensey Road, Feltham, south-west side, from the south-eastern kerb-line of Eastbourne Road south-eastwards for a distance of 10.0 metres	A
979	ai	Phoenix Way, Hounslow, both sides, from the junction with Cranford Lane northwards for a distance of 20 metres	A
	bi	Phoenix Way, Hounslow, west side, from a point 10 metres north of the junction with the access road leading to Nos. 164-175 Harlech Gardens to a point 10 metres south of that access road	A
	bii	Phoenix Way, Hounslow, west side, from the southern building line of Unit 60, Phoenix Way to a point 29 meters north of the southern building line of Unit 60, Phoenix Way	A
	ci	Phoenix Way, Hounslow, south-west side, from the southern boundary of No. 62 Northfield Road north-westwards for a distance of 65 metres	A
	di	Phoenix Way, Hounslow, north-east side, from the southern boundary of No. 62 Northfield Road north-westwards for a distance of 80 metres	A
980	ai	Pickwick Close, Hounslow, north-west side, from the north-eastern kerb-line of Dorney Way to a point 3.3 metres south-west of the south-western building line of No 1 Pickwick Close	A
	bi	Pickwick Close, Hounslow, south-east side, from the north-eastern kerb-line of Dorney Way to a point 2.9 metres south-west opposite of the south-western building line of No.1 Pickwick Close	A
981	ai	Pier Road, Feltham, north-east side, from the junction with Space Way to a point 23.5 metres north-west of the south-eastern building line of Questrum House, Central Way	A
	aai	Pier Road, Feltham, north-east side, from a point 1.5 metres north-west of the south-eastern building line of Questrum House, Central Way to the junction with Central Way	A
	bi	Pier Road, Feltham, south-west side, from the junction with Central Way to a point 1 metre south-east of the party wall of Units 2 and 3 Pier Road	A

1 Item Number	2 Street Reference	3 Street	4 Prescribed Hours - see Schedule 3
	bii	Pier Road, Feltham, south-west side, from a point 8.5 metres south-east of the party wall of Units 1 and 2 Space Way to a point 13.5 metres south-east of the north-western building line of Britannia House, Pier Road	A
	biii	Pier Road, Feltham, south-west side, from a point 4 metres north-west of the south-eastern building line of Britannia House, Pier Road to a point 6 metres south-east of the north-western building line of Frontier House, Pier Road	A
	biv	Pier Road, Feltham, south-west side, from a point 6.5 metres north-west of the of the south-easternmost building line of Frontier House, Pier Road to the junction with Central Way	A
982	ai	Pine Tree Close, Hounslow, both sides, from the north-western kerb-line of Firs Drive north-westward for a distance of 6.5 metres	A
983	ai	Pinewood Road, Feltham, both sides, from the south-western kerb-line of Elmwood Avenue south-westwards for a distance of 8.0 metres.	A
	bi	Pinewood Road, Feltham, west side, from a point 8.0 metres south-west of the south-western kerb-line of Elmwood Avenue south-westwards to a point 13.0 metres north of the party wall of Nos. 1/2 and 3/4 Pinewood Road.	K
	ci	Pinewood Road, Feltham, east side, from a point 8.0 metres south-west of the south-western kerb-line of Elmwood Avenue southwards to a point 9 metres south of a point opposite the party wall of Nos. 7/8 and Nos. 9/10 Pinewood Road.	K
984	ai	Pinkcoat Close, Feltham, both sides, from the western kerb-line of Tanglewood Way westwards to a point in line with the eastern facing wall of No. 4 Tanglewood Way.	A
985	ai	Pippin Close, Feltham, both sides, from the junction with Fountains Avenue to the northern boundary line of No. 6 Fountains Avenue	A
986	ai	Plane Tree Crescent, Feltham, both sides, between the north-eastern kerb-line of Poplar Way to a point 18.0 metres north-east of that kerb-line	A
	aii	Plane Tree Crescent, Feltham, both sides, from a point 58.1 metres north-east of the north-eastern kerb-line of Poplar Way North north-eastward for a distance of 66.0 metres	A
	aiii	Plane Tree Crescent, Feltham, both sides, from a point 4.5 metres south-east of the north-western flank wall of Hanover House, Plane Tree Crescent to a point 21 metres north-west of the south-eastern flank wall of Warwick House, Plane Tree Crescent	A
	bi	Plane Tree Crescent, Feltham, south-west side, from a point 28.0 metres north-west of the south-eastern flank wall of Hanover House, Plane Tree Crescent to the north-western kerb-line of Poplar Way	A
	ci	Plane Tree Crescent, Feltham, north-east side, from the north-western kerb-line of Felthambrook Way to a point 32.0 metres north-west of that kerb-line	A
	cii	Plane Tree Crescent, Feltham, north-east side, from a point 13.0 metres south-east of the south-eastern kerb-line of Chestnut Way to a point 28 metres north-west of the south-eastern wall of Hanover House, Plane Tree Crescent	A

1 Item Number	2 Street Reference	3 Street	4 Prescribed Hours - see Schedule 3
987	ai	Pleydell Avenue, Chiswick, both sides, from the junction with South side southwards for a distance of 5.5 metres	A
	aii	Pleydell Avenue, Chiswick, both sides, from the junction with Vaughan Avenue northwards for a distance of 5 metres	A
	bi	Pleydell Avenue, Chiswick, east side, from a point 30 metres south of the junction with South Side to the northern flank wall of No. 32 Pleydell Avenue	GG
	bii	Pleydell Avenue, Chiswick, east side, from a point 5 metres south of the southern flank wall of No. 2 Pleydell Avenue to a point 20.5 metres north of the junction with Vaughan Avenue	GG
	ci	Pleydell Avenue, Chiswick, west side, from a point 30.5 metres south of the junction with South Side to a point 2.5 metres south of the party wall Nos. 1 and 3 Pleydell Avenue	GG
	cii	Pleydell Avenue, Chiswick, west side, from a point 1 metre south of the northern flank wall of No. 27 Pleydell Avenue to a point 27.5 metres north of the junction with Vaughan Avenue	GG
988	ai	Ploughmans End, Isleworth, north-east side, from its junction with Thatchers Way for a distance of 5 metres in a south-easterly direction	A
	aii	Ploughmans End, Isleworth, north-east side, from a point 5 metres south-east of its junction with Thatchers Way to a point 9 metres south of the boundary of Nos. 12/13 Ploughmans End	LLLL
	aiii	Ploughmans End, Isleworth, north-east side, from its junction with Crofters Close to its southern extent, including the turning head	LLLL
	bi	Ploughmans End, Isleworth, south-west side, from its junction with Thatchers Way to a point 5 metres west of the extended property boundary of 9 Thatchers Way/1 Ploughmans End	A
	bii	Ploughmans End, Isleworth, south-west side, from a point 12 metres east of the extended property boundary of 9 Thatchers Way/1 Ploughmans End to a point 9 metres west of the boundary of Nos. 21/22 Ploughmans End	LLLL
	biii	Ploughmans End, Isleworth, south-west side, from a point 3 metres west of the boundary of Nos. 21/22 Ploughmans End for a distance of 7 metres in a south-easterly direction	LLLL
	biv	Ploughmans End, Isleworth, south-west side, from a point 4 metres south of the extended property boundary of 12/13 Ploughmans End to a point 2 metres north of the extended southern building line of number 21 Ploughmans End	LLLL
	bv	Ploughmans End, Isleworth, south-west side, from a point 5 metres north of the boundary of Nos. 19/20 Ploughmans End for a distance of 2 metres in a northerly direction	LLLL
	bvi	Ploughmans End, Isleworth, south-west side, from a point 5 metres south of the boundary of Nos. 19/20 Ploughmans End to its southern extent	LLLL
989	ai	Plum Close, Feltham, both sides, between the north-eastern kerb-line of Peach Road to a point 4.3 metres north-east of the south-western building line of No.6 Plum Close	A
990	ai	Plum Garth, Brentford, both sides, from its easternmost junction with Chestnut Avenue northwards for a distance of 9.0 metres	A

1 Item Number	2 Street Reference	3 Street	4 Prescribed Hours - see Schedule 3
	bi	Plum Garth, Brentford, west side, from its westernmost junction with Chestnut Avenue northwards for a distance of 6.6 metres	A
	ci	Plum Garth, Brentford, east side, from its westernmost junction with Chestnut Avenue to the southern building line of No.24 Plum Garth	A
	di	Plum Garth, Brentford, inner side, from the southern building line of No.24 Plum Garth to a point 9.0 metres north of its easternmost junction with of Chestnut Avenue, in a clockwise direction	YYYY
991	ai	Poole Court Road, Hounslow, both sides, from its junction with Vicarage Farm Road north-westwards for a distance of 9.2 metres	A
	bi	Poole Court Road, Hounslow, north-east side, from a point 10 metres east of the eastern building line of Nos. 1-10 Poole Court to the northern extremity of Poole Court Road	A
992	ai	Pope Close, Feltham, both sides, From the eastern kerb-line of Westmacott Drive south-eastwards for a distance of 7.0 metres.	A
993	ai	Popham Close (the north-west to south-east arm), Feltham, north-east side, from a point 26.5 metres south-east of the south-eastern kerb-line of Hampton Road West to the north-western kerb-line of the north-east to south-west arm of Popham Close	A
	bi	Popham Close (the north-west to south-east arm), Feltham, south-west side, from the north-western kerb-line of the north-east to south-west arm of Popham Close to a point 47 metres north-west of that kerb-line	A
	bii	Popham Close (the north-west to south-east arm), Feltham, south-west side, from a point 77 metres north-west of the north-western kerb-line of the north-east to south-west arm of Popham Close to the south-western wall of No. 156 Hampton Road	A
	ci	Popham Close (the north-east to south-west arm), Feltham, south-east side, from a point 5 metres north-east of the north-eastern kerb-line of the north-west to south-east arm of Popham Close to the south-western extremity of Popham Close	A
	di	Popham Close (the north-east to south-west arm), Feltham, north-west side, from the south-western extremity of the north-east to south-west arm of Popham Close to a point 102 metres south-west of the south-western kerb-line of the north-west to south-east arm of Popham Close	A
	dii	Popham Close (the north-east to south-west arm), Feltham, north-west side, from a point 42 metres south-west of the south-western kerb-line of the north-west to south-east arm of Popham Close to that kerb-line	A
994	ai	Poplar Way, Feltham, south-west side, from the junction with High Street, Feltham to a point 4 metres north-west of the south-eastern building line of Nos. 5 & 7 Vineyard Road	A
	aii	Poplar Way, Feltham, south-west side, from a point 12 metres south-east of the south-eastern building line of Nos. 5 & 7 Vineyard Road to a point 16.5 metres south-east of the junction with Charleston Close	A

1 Item Number	2 Street Reference	3 Street	4 Prescribed Hours - see Schedule 3
	aiii	Poplar Way, Feltham, south-west side, from a point 53.5 metres south-east of the south-eastern kerb-line of Charleston Close to a point 8 metres south-east of the south-eastern kerb-line of Maple Way	A
	aiv	Poplar Way, Feltham, south-west side, from a point 39 metres south-east of the south-eastern kerb-line of Maple Way to the junction with Felthambrook Way	A
	bi	Poplar Way, Feltham, north-east side, from the junction with High Street, Feltham to a point 12.5 metres north-west of the north-western building line of Nos. 1 & 3 Vineyard Road	A
	bii	Poplar Way, Feltham, north-east side, from a point 16.5 metres south-east of the south-eastern kerb-line of Charleston Close to a point 20 metres south-east of the junction with Maple Way	A
	biii	Poplar Way, Feltham, north-east side, from a point 39 metres south-east of the junction with Maple Way to a point 40 metres north-west of the north-westernmost junction with Plane Tree Crescent	A
	biv	Poplar Way, Feltham, north-east side, from a point 20 metres north-west of the north-westernmost junction with Plane Tree Crescent to a point 60 metres south-east of the north-westernmost junction with Plane Tree Crescent	A
	bv	Poplar Way, Feltham, north-east side, from the south-easternmost junction with Plane Tree Crescent north-westwards for a distance of 102 metres	A
995	ai	Pottery Road, Brentford, north-east side, from the north-western kerb-line of High Street to a point 14.0 metres north-west of the north-western kerb-line of High Street	A
	aii	Pottery Road, Brentford, north-east side, from a point 4.6 metres south-east of the south-eastern boundary line of No.1 Pottery Road to a point 4.8 metres north-west of the south-eastern building line of No.6 Pottery Road	A
	aiii	Pottery Road, Brentford, north-east side, from the north-western building line of No.9 Pottery Road to a point 8.1 metres north-west of the south-eastern building line of No.41 Distillery Walk	A
	aiv	Pottery Road (The Parking Area Fronting Nos 10-14 Pottery Road), Brentford, north-east side, from a point 8.6 metres south-east of the south-eastern boundary line of No.47 Distillery Walk to a point 14.3 metres south-east of the south-eastern boundary line of No.47 Distillery Walk	A
	av	Pottery Road, Brentford, north-east side, from a point 12.6 metres north-west of the south-eastern building line of No.41 Distillery Walk to the western building line of No.10 Mission Square	A
	bi	Pottery Road, Brentford, south-west side, from the north-western kerb-line of High Street to a point 3.2 metres north-west of the north-western building line of No.19 Pottery Road	A
	bii	Pottery Road, Brentford, south-west side, from a point 2.1 metres north-west of the south-eastern boundary line of No.41 Distillery Walk to the north-western boundary line of No.41 Distillery Walk	A

1 Item Number	2 Street Reference	3 Street	4 Prescribed Hours - see Schedule 3
	ci	Pottery Road, Brentford, north-west side, from the south-western boundary line of No.10 Mission Square to a point 5.5 metres south-west of the south-western boundary line of No.10 Mission Square	A
	di	Pottery Road (The Parking Area North Of Nos 41-47 Distillery Walk), Brentford, south-east side, from the south-western boundary line of No.10 Mission Square to the north-eastern building line of No.47 Distillery Walk, including the turning head	A
996	ai	Power Road, Chiswick, both sides, from a point 0.6 metres northwards in line with the northern building line of National Tyre and Autocare, Power Road to a point 0.7 metres eastwards of the eastern building line of National Tyre and Autocare, Power Road	A
	bi	Power Road, Chiswick, west side, from the northern kerb-line of Chiswick High Road, northwards for a distance of 10 metres	A
	bii	Power Road, Chiswick, west side, from a point 21 metres northwards of the southern building line of No. 4 Power Road, northwards for a distance of 17.8 metres	A
	biii	Power Road, Chiswick, west side, from a point 3.6 metres northwards of the southern building line of No. 6 Power Road to a point 5.6 metres northwards of the southern building line of No. 8 Power Road	HH
	biv	Power Road, Chiswick, west side, from a point in line with the northern building line of No. 8 Power Road to a point 10.2 metres southwards of the northern building line of National Tyre and Autocare, Power Road	HH
	ci	Power Road, Chiswick, east side, from the northern kerb-line of Chiswick High Road to a point 10.0 metres north of that kerb-line	A
	ci	Power Road, Chiswick, south side, from a point 8.6 metres eastwards of the western building line of No. 112 Power Road to a point 8.7 metres westwards of the eastern building line of No. 107 Power Road	HH
	cii	Power Road, Chiswick, south side, from a point 3.5 metres westwards in line with the eastern building line of No. 114 Power Road to a point 12.5 metres eastwards of that building line	A
	ciii	Power Road, Chiswick, south side, from a point 1 metre eastward of the eastern building line of No. 126-129 Power Road to a point 14.8 metres eastwards of that building line	A
	civ	Power Road, Chiswick, south side, from a point 12.2 metres westwards of the flank wall of No. 126-129 Power Road to a point 2.7 metres eastwards of that flank wall	HH
	cv	Power Road, Chiswick, south side, from the junction with Gunnersbury Avenue to a point 8 metres east of the western boundary of No. 250 Gunnersbury Avenue	A
	di	Power Road, Chiswick, east side, from the northern kerb-line of Chiswick High Road, northwards to a point 10 metres northwards in line with the southern building line of Clayton Hotel, Chiswick	A
	dii	Power Road, Chiswick, east side, from a point 17.6 metres northwards of the southern building line of Clayton Hotel to a point 2.5 metres northwards of the flank wall of Clayton Hotel	A

1 Item Number	2 Street Reference	3 Street	4 Prescribed Hours - see Schedule 3
	diii	Power Road, Chiswick, east side, from a point 8 metres southwards of the boundary of Clayton Road and Chiswick Studios, No. 9 Power Road to a point 2.1 metres northwards of that boundary	A
	div	Power Road, Chiswick, east side, from a point 12 metres northwards of the boundary of Clayton Hotel and Chiswick Studios, No. 9 Power Road to a point 0.9 metres southwards in line with the northern building line of National Tyre and Autocare, Power Road	HH
	dv	Power Road, Chiswick, east side, from a point 4.3 metres northwards of the northern building line of National Tyre and Autocare, Power Road to a point in line with the northern kerb-line of Power Road	HH
	ei	Power Road, Chiswick, north side, from a point 0.7 metres eastwards of the eastern building line of No. 107 Power Road, eastwards for a distance of 4 metres	HH
	eii	Power Road, Chiswick, north side, from a point 7 metres eastwards of the eastern building line of No. 112 Power Road to a point 5 metres westwards of that building line	HH
	eiii	Power Road, Chiswick, north side, from a point in line with the western building line of No. 112 Power Road to a point in line with the eastern building line of No. 114 Power Road	HH
	eiv	Power Road, Chiswick, north side, from a point 2.9 metres eastwards of the western building line of No. 114b Power Road to a point 1.5 metres westwards of the eastern building line of No. 115 Power Road	HH
	ev	Power Road, Chiswick, north side, from a point 17.5 metres westwards of the eastern building line of No. 115 Power Road to a point 4.7 metres eastwards of the western building line of No. 115 Power Road	HH
	evi	Power Road, Chiswick, north side, from the eastern kerb-line of Gunnersbury Avenue, eastwards for a distance of 17 metres	A
997	ai	Pownall Gardens, Hounslow, both sides, from the junction with Whitton Road to the western flank wall of No. 1 Pownall Gardens	A
	aii	Pownall Gardens, Hounslow, both sides, from the junction with Inwood Road westwards for a distance of 9 metres	A
	bi	Pownall Gardens, Hounslow, north side, from the western flank wall of No. 1 Pownall Gardens to the common boundary of Nos. 1 and 2 Pownall Gardens	CC
	bii	Pownall Gardens, Hounslow, north side, from a point 5 metres east of the common boundary of Nos. 1 and 2 Pownall Gardens to a point 5 metres west of the common boundary of Nos. 3 and 4 Pownall Gardens	CC
	biii	Pownall Gardens, Hounslow, north side, from a point 5.5 metres east of the common boundary of Nos. 3 and 4 Pownall Gardens to the common boundary of Nos. 4 and 5 Pownall Gardens	CC
	biv	Pownall Gardens, Hounslow, north side, from a point 0.5 metres west of the common boundary of Nos. 5 and 6 Pownall Gardens to a point 1 metre east of the western flank wall of No. 7 Pownall Gardens	CC

1 Item Number	2 Street Reference	3 Street	4 Prescribed Hours - see Schedule 3
	bv	Pownall Gardens, Hounslow, north side, from a point 6.5 metres west of the boundary wall of Nos. 9 and 10 Pownall Gardens to the party wall of Nos. 9 and 10 Pownall Gardens	CC
	ci	Pownall Gardens, Hounslow, south side, from the western flank wall of No. 1 Pownall Gardens to a point 9 metres west of the junction with Inwood Road	CC
998	ai	Pownall Road, Hounslow, both sides, from the junction with Whitton Road to the common boundary of Nos. 2 and 4 Pownall Road	A
	aii	Pownall Road, Hounslow, both sides, from the junction with Layton Road westwards for a distance of 6.5 metres	A
	bi	Pownall Road, Hounslow, north side, from a point 0.5 metres east of the eastern flank wall of No. 12 Pownall Road eastwards for a distance of 4 metres	CC
	bii	Pownall Road, Hounslow, north side, from a point 5 metres east of the party wall of Nos. 14b and 14c Pownall Road eastwards for a distance of 4 metres	CC
	biii	Pownall Road, Hounslow, north side, from a point 6.5 metres east of the common boundary of Nos. 16 and 18 Pownall Road to a point 6.5 metres west of the junction with Layton Road	CC
	ci	Pownall Road, Hounslow, south side, from the common boundary of Nos. 2 and 4 Pownall Road to the western building line of No. 19 Pownall Road	CC
999	ai	Prebend Gardens, Chiswick, east side, from the junction with Stamford Brook Road to a point 5 metres south of the junction with South Side	A
	aii	Prebend Gardens, Chiswick, east side, from a point 12.5 metres north of the party wall of Nos. 74 and 76 Prebend Gardens southwards for a distance of 5.5 metres	GG
	aiii	Prebend Gardens, Chiswick, east side, from a point 5 metres south of the party wall of Nos. 54 and 56 Prebend Gardens southwards for a distance of point 6 metres	GG
	aiv	Prebend Gardens, Chiswick, east side, from a point 3 metres north of the junction with Vaughan Avenue to a point 5.5 metres south of the junction with Vaughan Avenue	A
	av	Prebend Gardens, Chiswick, east side, from a point 2.5 metres south of the party wall of Nos. 47 and 49 Prebend Gardens to the northern side of the railway bridge over Prebend Gardens	GG
	avi	Prebend Gardens, Chiswick, east side, from the northern side of the railway bridge over Prebend Gardens to the south-eastern wall of No. 37 Prebend Gardens	A
	avii	Prebend Gardens, Chiswick, east side, from the south-eastern wall of No. 37 Prebend Gardens to a point 1 metre south of the party wall of Nos. 33 and 35 Prebend Gardens	GG
	aviii	Prebend Gardens, Chiswick, east side, from a point 4 metres south of the party wall of Nos. 34 and 36 Prebend Gardens southwards for a distance of 6 metres	GG
	aix	Prebend Gardens, Chiswick, east side, from a point 3.5 metres south of the party wall of Nos. 26 and 28 Prebend Gardens southwards for a distance of 4.5 metres	GG
	ax	Prebend Gardens, Chiswick, east side, from a point 4.5 metres south of the party wall of Nos. 2 and 4 Prebend Gardens southwards for a distance of 9 metres	GG

1 Item Number	2 Street Reference	3 Street	4 Prescribed Hours - see Schedule 3
	axi	Prebend Gardens, Chiswick, east side, from the junction with Chiswick High Road to a point 5 metres north of the southern building line of Nos. 18-20 Chiswick High Road	A
	bi	Prebend Gardens, Chiswick, west side, from the junction with Stamford Brook Road to the northern kerb-line of South Side	A
	bii	Prebend Gardens, Chiswick, west side, from the northern kerb-line of South Side a point 1.5 metres north of the southern kerb-line of South Side	GG
	biii	Prebend Gardens, Chiswick, west side, from a point 4.5 metres south of the party wall of Nos. 83 and 85 Prebend Gardens southwards for a distance of 6 metres	GG
	biv	Prebend Gardens, Chiswick, west side, from a point 6 metres south of the party wall of Nos. 75 and 77 Prebend Gardens southwards for a distance of 6 metres	GG
	bv	Prebend Gardens, Chiswick, west side, from a point 6.5 metres south of the party wall of Nos. 67 and 69 Prebend Gardens southwards for a distance of 4.5 metres	GG
	bvi	Prebend Gardens, Chiswick, west side, from the south-eastern wall of No.v47 Prebend Gardens and a point 5 metres north of the south-eastern wall of No.v37 Prebend Gardens	A
	bvii	Prebend Gardens, Chiswick, west side, from a point 3.5 metres south of the party wall of Nos. 1 and 3 Prebend Gardens southwards for a distance of 18.5 metres	GG
	bviii	Prebend Gardens, Chiswick, west side, from the junction with Chiswick High Road northwards for a distance of 8 metres	A
1000	ai	Prestwick Close, Southall, both sides, From the north-eastern kerb-line of Prestwick Close north-eastwards for a distance of 5.0 metres.	A
1001	ai	Priory Road, Hounslow, north side, from its junction with Lyncroft Gardens for a distance of 14 metres in an easterly direction	A
	a ii	Priory Road, Hounslow, north side, from a point 32 metres east of its junction with Lyncroft Gardens to a point 2 metres west of the boundary of Nos. 4/6 Priory Road	LLLL
	a iii	Priory Road, Hounslow, north side, from the boundary of Nos. 6/8 Priory Road to a point 1 metres west of the boundary of Nos. 10/12 Priory Road	LLLL
	a iv	Priory Road, Hounslow, north side, from a point 7 metres west of its junction with Leamington Close to a point 11 metres east of its junction with Leamington Close	A
	av	Priory Road, Hounslow, north side, from a point 20 metres east of its junction with Leamington Close to a point 36 metres both of its junction with Rosebery Road	LLLL
	avi	Priory Road, Hounslow, north side, from a point 25 metres west of its junction with Rosebery Road for a distance of 7 metres in a westerly direction	LLLL
	avii	Priory Road, Hounslow, north side, from a point 12 metres west of its junction with Rosebery Road westwards for a distance of 5 metres	LLLL
	aviii	Priory Road, Hounslow, north side, from its junction with Rosebery Road westwards for a distance of 12 metres	A

1 Item Number	2 Street Reference	3 Street	4 Prescribed Hours - see Schedule 3
	bi	Priory Road, Hounslow, south side, from its junction with Lyncroft Gardens to the boundary of Nos. 1/3 Priory Road	A
	bii	Priory Road, Hounslow, south side, from the boundary of Nos. 3/5 Priory Road to the boundary of Nos. 5/7 Priory Road	LLLL
	biii	Priory Road, Hounslow, south side, from a point 5 metres east of the boundary of Nos. 7/9 Priory Road to a point 6 metres west of the boundary of Nos. 13/15 Priory Road	LLLL
	biv	Priory Road, Hounslow, south side, from the boundary of Nos. 15/17 Priory Road to the boundary of Nos. 17/19 Priory Road	LLLL
	bv	Priory Road, Hounslow, south side, from the boundary of Nos. 19/21 Priory Road to the boundary of Nos. 21/23 Priory Road	LLLL
	bvi	Priory Road, Hounslow, south side, from a point 5 metres east of the boundary of Nos. 21/23 Priory Road to a point 5 metres west of the boundary of Nos. 31/33 Priory Road	LLLL
	bvii	Priory Road, Hounslow, south side, from the boundary of Nos. 33/35 Priory Road to a point 5 metres west of the boundary of Nos. 39/41 Priory Road	LLLL
	bviii	Priory Road, Hounslow, south side, from a point 7 metres west of its junction with Rosebery Road westwards for a distance of 5 metres	LLLL
	bix	Priory Road, Hounslow, south side, from its junction with Rosebery Road westwards for a distance of 7 metres	A
1002	ai	Primrose Place, Isleworth, both sides, from the south-eastern kerb-line of London Road to the north-westernmost extremity of Primrose Place - excluding the south-western side of Primrose Place fronting Nos. 58 to 69 Primrose Place	A
1003	ai	Prince of Wales Terrace, Chiswick, south-west side, between the south-western kerb-line of Devonshire Road and a point 18.3 metres south-west of that kerb-line	E
	bi	Prince of Wales Terrace, Chiswick, north-east side, between the south-west of the south-western kerb-line of Devonshire Road and the south-western extremity of Prince of Wales Terrace	KK
1004	ai	Prince Regent Road, Hounslow, north-east and north-west side, From its junction with Alexandra Road to a point 17 metres north-east of the south-western wall of The Blenheim Centre	A
	aii	Prince Regent Road, Hounslow, north-west and north-east side, From a point 41 metres north-east of the south-western wall of The Blenheim Centre to its junction with Cecil Road	A
	bi	Prince Regent Road, Hounslow, south-east and south-west side, From its junction with Alexandra Road to a point 64.5 metres north-west of the extended north-western kerb-line of Matisse Road	A
	bii	Prince Regent Road, Hounslow, south-east and south-west side, from a point 18.5m north-west of the extended north-western kerb-line of Matisse Road to its junction with Cecil Road	A
1005	ai	Princes Avenue, Chiswick, both sides, from its junction with Gunnersbury Lane to the north-western building line of No.161 Gunnersbury Lane	A

1 Item Number	2 Street Reference	3 Street	4 Prescribed Hours - see Schedule 3
	bi	Princes Avenue, Chiswick, south-west side, from the north-western building line of No.161 Gunnersbury Lane south-east for a distance of 6.8 metres	G
	bii	Princes Avenue, Chiswick, south-west side, from a point 7 metres north-west of the junction with Ridgeway Drive to a point 4.5 metres south-east of the junction with Ridgeway Drive	A
	biii	Princes Avenue, Chiswick, south-west side, from the south-eastern building line of 59 The Ridgeway to a point 1.5 metres north-west of the north-western building line of 99 Princes Avenue	A
	biv	Princes Avenue, Chiswick, south-west side, between a point 1.5 metres north-west of a point opposite the party wall of Nos.79 and 81 Princes Avenue and a point 1.5 metres north-west of the north-western wall of No.99 Princes Avenue	UU
	ci	Princes Avenue, Chiswick, north-west and south-west side, between a point 3 metres north-east of a point opposite the party wall of Nos.134 and 136 Princes Avenue and a point 1.5 metres north-west of a point opposite the party wall of Nos.79 and 81 Princes Avenue	A
	di	Princes Avenue, Chiswick, north-west side, between a point 8 metres west of its junction with Gunnersbury Avenue and a point 3 metres north-east of the party wall of Nos.134 and 136 Princes Avenue	UU
	ei	Princes Avenue, Chiswick, south-east side, from a point 13.3 metres west of the south-western flank wall of No.6 Princes Avenue eastwards for a distance of 7.5 metres	UU
	eii	Princes Avenue, Chiswick, south-east side, between a point 3 metres north-east of the party wall of Nos.26 and 28 Princes Avenue and a point 2.8 metres north-east of the party wall of Nos.32 and 34 Princes Avenue	A
	eiii	Princes Avenue, Chiswick, south-east side, from a point 3 metres south of the party wall of Nos. 76/78 Princes Avenue to a point 1 metre north of the party wall of Nos. 78/80 Princes Avenue	UU
	eiv	Princes Avenue, Chiswick, south-east side, from a point 0.5 metres south of the party of Nos 84/86 Princes Avenue to a point metres 2.8 metres south of the party wall of Nos 88/90 Princes Avenue	UU
	ev	Princes Avenue, Chiswick, south-east side, from a point 2.5 metres south-west of the party wall of Nos.102 and 104 Princes Avenue to the party wall of Nos.106 and 108 Princes Avenue	UU
	evi	Princes Avenue, Chiswick, south-east side, from a point 0.8 metres north of the party wall of Nos. 120/122 Princes Avenue to the party wall of Nos.122/124 Princes Avenue	UU
	evii	Princes Avenue, Chiswick, south-east side, from a point 1.8 metres north of the party wall of Nos. 134/136 Princes Avenue to a point 2.5 metres south-east of the party wall of Nos.140 and 142 Princes Avenue	UU
	fi	Princes Avenue, Chiswick, north-east side, from a point 2 metres north-west of the south-eastern building line of 146 Princes Avenue to a point 2.5 metres north-west of the party wall of Nos.140 and 142 Princes Avenue	A

1 Item Number	2 Street Reference	3 Street	4 Prescribed Hours - see Schedule 3
	fii	Princes Avenue, Chiswick, north-east side, from a point 3.5 metres south-east of the common boundary of Nos.156/158 Princes Avenue to a point 4 metres north-west of the common boundary of Nos.156/158 Princes Avenue	UU
	fiii	Princes Avenue, Chiswick, north-east side, from a point 1.5 metres south-east of the south-eastern building line of 61 The Ridgeway to the north-western building line of No.99 Princes Avenue	A
	fiv	Princes Avenue, Chiswick, north-east side, from a point 6 metres south-east of the junction with Ridgeway Drive to a point 1.5 metres south-east of the south-eastern building line of No.61 The Ridgeway	G
	fv	Princes Avenue, Chiswick, north-east side, from 6 metres north-west of the junction with Ridgeway Drive to a point 6 metres south-east of the junction with Ridgeway Drive	A
	fvi	Princes Avenue, Chiswick, north-east side, from the north-western building line of No.161 Gunnersbury Lane to a point 6 metres north-west of the junction with Ridgeway Drive	G
1006	ai	Princes Road, Feltham, both sides, between the south-western kerb-line of Raleigh Road and a point 7.0 metres south-east of that kerb-line	A
	aii	Princes Road, Feltham, both sides, between a point 7.0 metres north-west of the north-western kerb-line of Avenue Road and a point 7.0 metres south-east of the south-eastern kerb-line of Avenue Road	A
	bi	Princes Road, Feltham, north-east side, from the western kerb-line of Vernon Road to a point 9.0 metres north-west of that kerb-line	A
	ci	Princes Road, Feltham, south-west side, from the western kerb-line of Veron Road to a point 8.0 metres north-west of that kerb-line	A
1007	ai	Princes Way, Chiswick, both sides, from its southern most junction with Princes Avenue eastwards for a distance of 6 metres	A
	aii	Princes Way, Chiswick, both sides, from its northern most junction with Princes Avenue northwards for a distance of 6 metres	A
1008	ai	Priory Avenue, Chiswick, north-west side, from the borough boundary to a point 2.0 metres south-west of the western flank wall of No. 2 Woodstock Road	A
	aii	Priory Avenue, Chiswick, north-west side, from a point 6 metres south-west of a point opposite the party wall of Nos. 1 and 3 Priory Avenue to a point 29 metres south-west from the south-western kerb-line of Priory Gardens	HH
	aiii	Priory Avenue, Chiswick, north-west side, from a point 46 metres south-west of the south-western kerb-line of Rupert Road south-westwards to a point 5 metres south-west	HH
	aiv	Priory Avenue, Chiswick, north-west side, from a point 5 metres south-west of the south-western kerb-line of Rupert Road to a point 5 metres north-east of the north-eastern kerb-line of Rupert Road	A
	av	Priory Avenue, Chiswick, north-west side, from a point 47 metres north-east of the north-eastern kerb-line of Rupert Road north-eastwards for a distance of 5 metres north-east	HH

1 Item Number	2 Street Reference	3 Street	4 Prescribed Hours - see Schedule 3
	avi	Priory Avenue, Chiswick, north-west side, from a point 5.5 metres north-east of the party wall of Nos. 27/29 Priory Avenue, north-eastwards for a distance of 5.4 metres	HH
	avii	Priory Avenue, Chiswick, north-west side, from a point 21.5 metre north-east of a point opposite the common boundary of Nos. 29 and 31 Priory Avenue, north-eastwards for a distance of 15.5 metres	HH
	aviii	Priory Avenue, Chiswick, north-west side, from a point 6.5 metres north-east of a point opposite the party wall of Nos. 37/39 Priory Avenue, north-eastwards for a distance of 8.5 metres	HH
	aix	Priory Avenue, Chiswick, north-west side, from a point 6.5 metres south-west of a point opposite the common boundary of Nos. 43 and 45 Priory Avenue, south-westwards for a distance of 5 metres	HH
	ax	Priory Avenue, Chiswick, north-west side, from a point 15.5 metres south-west of the south-western kerb-line of Blenheim Road south-westwards for a distance of 5 metres	HH
	axi	Priory Avenue, Chiswick, north-west side, from the south-western kerb-line of Blenheim Road to a point 5 metres south-west of that kerb-line	A
	bi	Priory Avenue, Chiswick, south-east side, from a point 64 metres south-west of the south-western kerb-line of Priory Gardens to the borough boundary	A
	bii	Priory Avenue, Chiswick, south-east side, from a point 26.5 metres south-west of the south-western kerb-line of Priory Gardens, south-westwards for a distance of 7.5 metres	HH
	biii	Priory Avenue, Chiswick, south-east side, from the south-western kerb-line of Priory Gardens, south-westwards for a distance of 5.0 metres	A
	biv	Priory Avenue, Chiswick, south-east side, from the north-eastern ker-line of Priory Gardens to a point 18 metres south-west of a point opposite the party wall of Nos. 1 and 3 Priory Avenue	A
	bv	Priory Avenue, Chiswick, south-east side, from a point 61 metres south-west of the south-western kerb-line of Rupert Road to a point 4 metres south-west of a point opposite the party wall of Nos. 1 and 3 Priory Avenue	HH
	bvi	Priory Avenue, Chiswick, south-east side, from a point 5 metres south-west of the south-western kerb-line of Rupert Road to a point 5.0 metres north-east of the north-eastern kerb-line of Rupert Road	A
	bvii	Priory Avenue, Chiswick, south-east side, from a point 24 metres north-east of the north-eastern kerb-line of Rupert Road to a point 6 metres south-west of a point opposite the party wall of Nos. 20 and 22 Priory Avenue	HH
	bviii	Priory Avenue, Chiswick, south-east side, from a point 9 metres opposite the party wall of Nos. 24 and 26 Priory Avenue To point 6 metres north-east of a point opposite the party wall of Nos. 20 and 22 Priory Avenue	HH
	bix	Priory Avenue, Chiswick, south-east side, from a point 6.5 metres north-east of a point opposite the party wall of Nos. 24 and 26 Priory Avenue To the party wall of 24 and 26 Priory Avenue	HH

1 Item Number	2 Street Reference	3 Street	4 Prescribed Hours - see Schedule 3
	bx	Priory Avenue, Chiswick, south-east side, from a point 18 metres south-west of a point opposite the common boundary of Nos. 36 and 38 Priory Avenue to a point 3 metres north-east of a point opposite the party wall of Nos. 30 and 32 Priory Avenue	HH
	bx i	Priory Avenue, Chiswick, south-east side, from a point 10 metres south-west of a point opposite the common boundary of Nos. 38 and 40 Priory Avenue To a point 4 metres south-west of a point opposite the common boundary of Nos. 36 and 38 Priory Avenue	HH
	bx ii	Priory Avenue, Chiswick, south-east side, from a point 4 metres north-east from the common boundary of 38 and 40 Priory Avenue to a point 4 metres south-west from the common boundary of 38 and 40 Priory Avenue	HH
	bx iii	Priory Avenue, Chiswick, south-east side, from a point 17 metre south-west of a point opposite the common boundary of Nos. 46 and 48 Priory Avenue To a point 6.5 metres north-east of a point opposite the common boundary of Nos. 40 and 42 Priory Avenue	HH
	bx iv	Priory Avenue, Chiswick, south-east side, from a point 14.5 metres south-west from the junction of Blenheim Road and Priory Avenue, south-westwards to a point 5 metres	HH
	bx v	Priory Avenue, Chiswick, south-east side, from the south-western kerb-line of Blenheim Road, south-westwards for a distance of 5.0 metres	A
1009	ai	Priory Gardens, Chiswick, south-west side, from the south-eastern kerb-line of Priory Avenue to a point 4.0 metres south-east of that kerb-line	A
	ai i	Priory Gardens, Chiswick, south-west side, from a point 28 metres north-west of the north-western kerb-line of Bath Road, north-westwards for a distance of 6 metres	HH
	ai ii	Priory Gardens, Chiswick, south-west side, from a point 5 metres north-west of the north-western kerb-line of Bath Road, north-westwards for a distance of 5 metres	HH
	ai v	Priory Gardens, Chiswick, south-west side, from the north-western kerb-line of Bath Road to a point 5.0 metres north-west of that kerb-line	A
	bi	Priory Gardens, Chiswick, north-east side, from the north-western kerb-line of Bath Road to a point 7.0 metres north-west of that kerb-line	A
1010	ai	Priory Road, Hounslow, north side, from its junction with Lyncroft Gardens for a distance of 14 metres in an easterly direction	A
	ai i	Priory Road, Hounslow, north side, from a point 32 metres east of its junction with Lyncroft Gardens to a point 2 metres west of the boundary of Nos. 4/6 Priory Road	LLLL
	ai ii	Priory Road, Hounslow, north side, from the boundary of Nos. 6/8 Priory Road to a point 1 metres west of the boundary of Nos. 10/12 Priory Road	LLLL
	ai v	Priory Road, Hounslow, north side, from a point 7 metres west of its junction with Leamington Close to a point 11 metres east of its junction with Leamington Close	A
	av	Priory Road, Hounslow, north side, from a point 20 metres east of its junction with Leamington Close to a point 36 metres both of its junction with Rosebery Road	LLLL

1 Item Number	2 Street Reference	3 Street	4 Prescribed Hours - see Schedule 3
	avi	Priory Road, Hounslow, north side, from a point 25 metres west of its junction with Rosebery Road for a distance of 7 metres in a westerly direction	LLLL
	avii	Priory Road, Hounslow, north side, from a point 12 metres west of its junction with Rosebery Road westwards for a distance of 5 metres	LLLL
	aviii	Priory Road, Hounslow, north side, from its junction with Rosebery Road westwards for a distance of 12 metres	A
	bi	Priory Road, Hounslow, south side, from its junction with Lyncroft Gardens to the boundary of Nos. 1/3 Priory Road	A
	bii	Priory Road, Hounslow, south side, from the boundary of Nos. 3/5 Priory Road to the boundary of Nos. 5/7 Priory Road	LLLL
	biii	Priory Road, Hounslow, south side, from a point 5 metres east of the boundary of Nos. 7/9 Priory Road to a point 6 metres west of the boundary of Nos. 13/15 Priory Road	LLLL
	biv	Priory Road, Hounslow, south side, from the boundary of Nos. 15/17 Priory Road to the boundary of Nos. 17/19 Priory Road	LLLL
	bv	Priory Road, Hounslow, south side, from the boundary of Nos. 19/21 Priory Road to the boundary of Nos. 21/23 Priory Road	LLLL
	bvi	Priory Road, Hounslow, south side, from a point 5 metres east of the boundary of Nos. 21/23 Priory Road to a point 5 metres west of the boundary of Nos. 31/33 Priory Road	LLLL
	bvii	Priory Road, Hounslow, south side, from the boundary of Nos. 33/35 Priory Road to a point 5 metres west of the boundary of Nos. 39/41 Priory Road	LLLL
	bviii	Priory Road, Hounslow, south side, from a point 7 metres west of its junction with Rosebery Road westwards for a distance of 5 metres	LLLL
	bix	Priory Road, Hounslow, south side, from its junction with Rosebery Road westwards for a distance of 7 metres	A
1011	ai	Proctors Close, Feltham, north-east side, from the junction with Southern Avenue to a point 9 metres west of the western boundary of the Community Centre, No. 9 Proctors Close	A
	bi	Proctors Close, Feltham, north-east and east side, from a point 4 metres west of the western boundary of the Community Centre, No. 9 Proctors Close to a point 2 metres north of the common boundary of Nos. 28 and 29 Southern Avenue	A
	ci	Proctors Close, Feltham, south-west side, from the junction with Southern Avenue to a point 2 metres west of the western building line of No. 5 Proctors Close	A
	cii	Proctors Close, Feltham, south-west side, from a point 3 metres west of the eastern building line of Nos. 16 and 17 Southern Avenue to a point 1 metres south of the northern building line of No. 23 Southern Avenue	A
1012	ai	Prospect Close, Hounslow, both sides, between the north-western kerb-line of Sutton Lane and a point 10.0 metres north-west of that kerb-line	A
1013	ai	Prospect Place, Chiswick, both sides, between the junction with Heathfield Terrace and the junction with Barley Mow Passage	A

1 Item Number	2 Street Reference	3 Street	4 Prescribed Hours - see Schedule 3
1014	ai	Pump Alley, Brentford, north-east side, from the south-eastern kerb-line of High Street, Brentford to a point 5 metres north-west of the north-western building line of No.1 Pump Alley	A
	aii	Pump Alley, Brentford, north-east side, from a point 4.6 metres north-west of the south-western building line of No. 4 Pump Alley south-east to its south-eastern extent	A
	bi	Pump Alley, Brentford, south-west side, from the south-eastern kerb-line of High Street, Brentford to a point 1 metre south-east of the north-western building line of No.1 Pump Alley	A
	bii	Pump Alley, Brentford, south-west side, from a point 0.5 metres north-west of the north-western building line of No. 3 Pump Alley south-east to its south-eastern extent	A
	ci	Pump Alley, Brentford, south-west side, from a point 1 metre north-west of the north-western building line of No.1 Pump Alley to a point 11 metres north-west of the south-eastern building line of No.4 Pump Alley	DDDDD
1015	ai	Pumping Station Road, Chiswick, both sides, from a point 3 metres north-west of the south-eastern building line of No. 28 Pumping Station Road north-eastwards for so much as is public highway, excluding any areas marked with parking bays	A
	bi	Pumping Station Road, Chiswick, north-west side, from the junction with Edensor Road to a point 25.5 metres north of the southern building line of Nos 1-8 Monet House, Pumping Station Road	NN
	bii	Pumping Station Road, Chiswick, north-west side, from the north-eastern building line of Nos. 1-13 Old Chiswick Yard, Pumping Station Road to a point 3 metres north-west of the south-eastern building line of No. 28 Pumping Station Road	NN
	ci	Pumping Station Road, Chiswick, south-east side, from the junction with Corney Road and a point 1.5 metres south-west of the north-eastern building line of No. 14 Pumping Station Road	NN
	cii	Pumping Station Road, Chiswick, south-east side, from the north-eastern building line of No. 14 Pumping Station Road to the south-western building line of No. 16 Pumping Station Road	A
	ciii	Pumping Station Road, Chiswick, south-east side, from a point 2 metres south-west of the north-eastern building line of No. 22 Pumping Station Road to a point 1 metre north-east of the south-western building line of No. 24 Pumping Station Road	A
1016	ai	Pump House Crescent, Brentford, between the north-west kerb-line of High Street and a point 38 metres north-west of that kerb-line	A
1017	ai	Pymont Road, Chiswick, both sides, from its junction with Waldeck Road southwards for a distance of 5 metres	A
	bi	Pymont Road, Chiswick, south-east side, from the extended northern kerb-line of Thames Road to a point 5.5 metres north-east of that kerb-line	A
	ci	Pymont Road, Chiswick, north-west side, from the extended northern kerb-line of Thames Road to a point 5 metres north of that kerb-line	A

1 Item Number	2 Street Reference	3 Street	4 Prescribed Hours - see Schedule 3
1018	ai	Quakers Lane, Isleworth, both sides, from the junction with London Road to the south-eastern flank wall of The Green School	A
1019	ai	Queens Avenue, Feltham, south side, from a point 10.0 metres west of the south-western kerb-line of Raleigh Way eastwards to a point 7.6 metres west of a point opposite the common boundary of Nos. 49 and 45 Queens Avenue.	A
	aii	Queens Avenue, Feltham, south side, from the western kerb-line of Raleigh Way westward for a distance of 5 metres	A
	bi	Queens Avenue, Feltham, east and south-east side, from a point in line with the common boundary of Nos. 38 and 40 Queens Avenue north and then east to a point opposite the western facing wall of No. 59 Queens Avenue.	A
	ci	Queens Avenue, Feltham, north-east side, from a point 6.0 metres east of the western facing wall of Feltham Hill Service Station west and then north-west to a point opposite the main south-east wall of No. 87 Queens Avenue.	A
	di	Queens Avenue, Feltham, north side, from a point 5 metres west of the western kerb-line of Raleigh Way to that kerb-line	A
1020	ai	Queensbridge Park, Isleworth, east side, from its junction with Whitton Dene for a distance of 9 metres in a southerly direction	A
	aii	Queensbridge Park, Isleworth, east side, from a point 9 metres south of its junction with Whitton Dene for a distance of 20 metres in a southerly direction	LLLL
	bi	Queensbridge Park, Isleworth, east and south-east side, from a point 55 metres south of its junction with Whitton Dene to a point 4 metres north-east of the boundary of Nos. 1/2 Queensbridge Park	LLLL
	ci	Queensbridge Park, Isleworth, west side, from its junction with Whitton Dene for a distance of 9 metres in a southerly direction	A
	cii	Queensbridge Park, Isleworth, west side, from a point 9 metres south of its junction with Whitton Dene for a distance of 53 metres in a southerly direction	LLLL
	di	Queensbridge Park, Isleworth, west and north-west side, from a point 3.5 metres south-east of the south-eastern building line of No.1 Yeomans Mews to the south-western extremity of Queensbridge Park	LLLL
	ei	Queensbridge Park, Isleworth, south-east side, from a point 1 metres north-east of the boundary of Nos. 4/5 Queensbridge Park to the south-western extremity of Queensbridge Park	LLLL
1021	ai	Queens Gardens (North-east/south-west Arm), Hounslow, both sides, From the south-western kerb-line of Summerhouse Avenue south-westwards for a distance of 6.0 metres.	A
	aii	Queens Gardens (North-east/south-west Arm), Hounslow, both sides, From the north-eastern kerb-line of the north-west/south-east arm of Queen's Gardens north-eastwards for a distance of 3.5 metres.	A

1 Item Number	2 Street Reference	3 Street	4 Prescribed Hours - see Schedule 3
	bi	Queens Gardens (North-west/south-east Arm), Hounslow, north-east side, From a point 2.0 metres south-east of a point opposite the party wall of Nos. 30 and 32 Queen's Gardens south-eastwards to a point 1.0 metres west of the party wall of Nos. 10 and 12 Queen's Gardens.	A
1022	ai	Queens Park Gardens, Feltham, south-east side, From a point 2.4 metres south-east of the common boundary of Nos. 13/15 Queens Park Gardens to the north-eastern kerb-line of the eastern arm of St Dunstan's Road	A
1023	ai	Queens Road, Feltham, north-west side, From the north-eastern kerb-line of Hanworth Road to a point 10 metres north-east of that kerb-line	A
	a ii	Queens Road, Feltham, north-west side, From a point 4.5 metres south-west of the common boundary of No. 15 Hanworth Road and No. 1 Queens Road to a point 2 metres north-east of that boundary	NN
	a iii	Queens Road, Feltham, north-west side, From a point 3 metres north-east of the party wall of Nos. 17 and 19 Queens Road to a point 2 metres north-east of the party wall of Nos. 21 and 23 Queens Road	NN
	a iv	Queens Road, Feltham, north-west side, From a point 1.6 metres south-west of the common boundary of Nos. 47 and 49 Queens Road to a point 6 metres north-east of that boundary	NN
	av	Queens Road, Feltham, north-west side, From a point 2.8 metres north-east of the party wall of Nos. 79 and 81 Queens Road to the north-eastern kerb-line of the north-west to south-east arm of Queens Road	NN
	bi	Queens Road, Feltham, north-east side, From the north-western kerb-line of the south-west to north-east arm of Queens Road to a point 2 metres north-west of a point opposite the party wall of Nos. 70 and 72 Queens Road	NN
	bii	Queens Road, Feltham, north-east side, From a point 12 metres north-west of a point opposite the north-western kerb-line of Cromwell Road to a point opposite the party wall of Nos. 104/106 Queens Road	NN
	biii	Queens Road, Feltham, north-east side, From a point opposite the party wall of Nos. 104/106 Queens Road to the south-eastern kerb-line of Kings Road	A
	ci	Queens Road, Feltham, south-west side, From a point 1.7 metres south-east of the common boundary of Nos. 104 and 106 Queens Road to the north-western kerb-line of Kings Road	A
	cii	Queens Road, Feltham, south-west side, From a point 6 metres north-west of the north-western kerb-line of Cromwell Road to a point 6 metres south-east of the south-eastern kerb-line of Cromwell Road	A
	ciii	Queens Road, Feltham, south-west side, From the south-eastern kerb-line of the north-east to south-west arm of Queens Road to a point 3.5 metres south-east of the party wall of Nos. 70 and 72 Queens Road	A
	di	Queens Road, Feltham, south-east side, From a point 3.6 metres south-west of a point opposite the party wall of Nos. 79 and 81 Queens Road to the south-western kerb-line of the north-west to south-east arm of Queens Road	A

1 Item Number	2 Street Reference	3 Street	4 Prescribed Hours - see Schedule 3
	dii	Queens Road, Feltham, south-east side, From a point 5 metres south-west of the common boundary of Nos. 58 and 60 Queens Road to a point 2 metres north-east of that boundary	NN
	diii	Queens Road, Feltham, south-east side, From a point 5.2 metres south-west of the common boundary of Nos. 52 and 54 Queens Road to a point 4.3 metres north-east of that boundary	NN
	div	Queens Road, Feltham, south-east side, From a point 2 metres south-west of the common boundary of Nos. 42 and 50 Queens Road to a point 4.5 metres north-east of that boundary	NN
	dv	Queens Road, Feltham, south-east side, From a point 2 metres south-west of the common boundary of Nos. 38 and 40 Queens Road to a point 5.5 metres north-east of that boundary	NN
	dvi	Queens Road, Feltham, south-east side, From a point 2.5 metres north-east of the party wall of Nos. 14 and 16 Queens Road to a point 4 metres north-east of the common boundary of Nos. 18 and 20 Queens Road	A
	dvii	Queens Road, Feltham, south-east side, From a point 7 metres south-west of the common boundary of No. 15 Hanworth Road and No. 2 Queens Road to a point 1.5 metres north-east of that boundary	NN
	dviii	Queens Road, Feltham, south-east side, from that north-eastern kerb-line of Hanworth Road to a point 10.0 metres north-east of that kerb-line	A
1024	ai	Queens Road, Hounslow, north side, from the junction with Lampton Road eastwards for a distance of 10 metres	A
	aii	Queens Road, Hounslow, north side, from a point 9 metres west of the western building line of Nos. 1-5 Britannic House, Queens Road to a point 3 metres east of that building line	CC
	aiii	Queens Road, Hounslow, north side, from a point 3 metres east of the common boundary of Nos. 12 and 14 Queens Road to a point 3 metres west of the common boundary of Nos. 6 and 8 Queens Road	CC
	aiv	Queens Road, Hounslow, north side, from the junction with Montague Road to a point 2 metres west of the party wall of Nos. 2 and 4 Queens Road	A
	bi	Queens Road, Hounslow, south side, from the junction with Montague Road westwards for a distance of 9 metres	A
	bii	Queens Road, Hounslow, south side, from a point 1 metre west of the common boundary of Nos. 14 and 16 Queens Road to a point 10 metres west of the common boundary of Nos. 16 and 18 Queens Road	CC
	bii	Queens Road, Hounslow, south side, from a point 16 metres west of a point opposite the common boundary of Nos. 16/18 Queens Road to a point 24 metres west of that boundary	CC
	biii	Queens Road, Hounslow, south side, from a point 16 metres west of the common boundary of Nos. 16 and 18 Queens Road westwards for a distance of 8 metres	CC
	biv	Queens Road, Hounslow, south side, from a point 9 metres east of the western building line of No. 53 Lampton Road to the junction with Lampton Road	A

1 Item Number	2 Street Reference	3 Street	4 Prescribed Hours - see Schedule 3
1025	ai	Queens Terrace, Isleworth, north side, from its junction with Worple Road to the western building line of No.26 Queens Terrace	A
	aii	Queens Terrace, Isleworth, north side, from the western building line of No.26 Queens Terrace to a point 6 metres west of the boundary of Nos. 42/43 Queens Terrace	LLLL
	aiii	Queens Terrace, Isleworth, north side, from a point 5 metres east of the boundary of Nos. 39/40 Queens Terrace to a point 6 metres west of the boundary of Nos. 37/38 Queens Terrace	LLLL
	aiv	Queens Terrace, Isleworth, north side, from a point 6 metres east of the boundary of Nos. 37/38 Queens Terrace to a point 2 metres west of the boundary of Nos. 35/36 Queens Terrace	LLLL
	av	Queens Terrace, Isleworth, north side, from a point 7 metres east of the boundary of Nos. 30/31 Queens Terrace for a distance of 7 metres in an easterly direction	LLLL
	avi	Queens Terrace, Isleworth, north side, from a point 36 metres east of the boundary of Nos. 30/31 Queens Terrace eastwards to a point 10 metres north of the northern kerb-line of Queens Terrace	A
	bi	Queens Terrace, Isleworth, south side, from its junction with Worple Road to a point 8 metres west of the western building line of No.26 Queens Terrace	A
	bii	Queens Terrace, Isleworth, south side, from a point 8 metres west of the western building line of No.26 Queens Terrace to the western building line of No.26 Queens Terrace	LLLL
	biii	Queens Terrace, Isleworth, south side, from a point 4 metres east of the boundary of Nos. 1/2 Queens Terrace to a point 30 metres west of its junction with Richmond Road	LLLL
1026	ai	Queens Way, Feltham, both sides, from the south-western kerb-line of Castle Way south-westwards for a distance of 9.0 metres.	A
	aii	Queens Way, Feltham, both sides, from a point 8.0 metres south-west of the south-western kerb-lines of Elizabeth Way and Shakespeare Way north-eastwards to a point 8.0 metres north-east of the north-eastern kerb-lines of Elizabeth Way and Shakespeare Way.	A
	bi	Queens Way, Feltham, south-east side, from a point 3.0 metres south-west of the north-east facing flank wall of No. 12 Queens Way north-eastwards to a point 1.0 metres north-east of the south-west facing property boundary of No. 8 Queens Way.	A
1027	ai	Queenswood Avenue, Hounslow, both sides, between its junction with Moulton Avenue and a point 17.5 metres south-west of the boundary wall of Nos. 91/93 Moulton Avenue	A
	bi	Queenswood Avenue, Hounslow, south-west side, from a point 10.0 metres north-west of the north-western kerb-line of George Street to a point 10.0 metres south-east of the south-eastern kerb-line of George Street	A
	bii	Queenswood Avenue, Hounslow, south-west side, from a point 12.5 metres south-east of the common boundary of Nos. 2 and 4 Queenswood Avenue to from a point 10.5 metres north-west of the south-eastern building line of No. 114 Sutton Lane	A

1 Item Number	2 Street Reference	3 Street	4 Prescribed Hours - see Schedule 3
	biii	Queenswood Avenue, Hounslow, south-west side, from a point 3.5 metres north-west of the south-eastern building line of No. 114 Sutton Lane to the junction with Sutton Lane	A
	ci	Queenswood Avenue, Hounslow, south-east side, From a point 6.0 metres south-west of the party wall of Nos. 30 and 32 Queenswood Avenue to a point 6.0 metres south-east of the party wall of Nos. 30 and 32 Queenswood Avenue.	A
	di	Queenswood Avenue, Hounslow, north-east side, from the junction with Sutton Lane to eastern building line of No. 114 Sutton Lane	A
1028	ai	Quick Road, Chiswick, between the north-eastern kerb-line of Duke Road and the south-western extremity of Dale Street	KK

SCHEDULE 2
RESTRICTED STREETS REFERRED TO IN ARTICLE 5(b)

1 Item Number	2 Street Reference	3 Street	4 Restricted Hours - see Schedule 3
1	ai	Access Road (leading to Hounslow Station), Hounslow, both sides, from the eastern kerb-line of Whitton Road to the length of the highway boundary	1
2	ai	Acton Lane, Chiswick, east side, from the junction with Chiswick High Road to the south-eastern building line of No. 1-3 Chiswick Terrace, Acton Lane	1
	aii	Acton Lane, Chiswick, east side, from the south-eastern building line of No. 1-3 Chiswick Terrace, Acton Lane to the boundary with the London Borough of Ealing	22
	bi	Acton Lane, Chiswick, west side, from the junction with Chiswick High Road to the boundary with the London Borough of Ealing	1
3	ai	Albany Road, Brentford, both sides, between its junction with Back Lane and a point 37 metres north-east of the north-eastern kerb-line of Alexandra Road, Brentford	1
4	ai	Albert Road, Hounslow, north-west side, from the junction with Hibernia Road south-westwards for a distance of 9.5 metres	1
	bi	Albert Road, Hounslow, south-east side, from the junction with Hibernia Road south-westwards for a distance of 9 metres	1
5	ai	Alexandra Gardens, Chiswick, both sides, between the north-eastern kerb-line of Riverside Drive and a point 20 metres north-east of that kerb-line	40
6	ai	Alexandra Road, Brentford, both sides, from its junction with High Street, Brentford, in a north-westerly direction to its junction with Back Lane, Brentford	1
7	ai	Alexandra Road, Hounslow, east side, from the north-western kerb-line of Lansdowne Road northwards for a distance of 15 metres	70
	aii	Alexandra Road, Hounslow, east side, from the northern kerb-line of Lansdowne Road to the southern extremity of Alexandra Road, including the turning head	1
	bi	Alexandra Road, Hounslow, west side, from the south-eastern kerb-line of Lansdowne Road to the southern extremity of Alexandra Road	1
	bii	Alexandra Road, Hounslow, west side, from the junction with Lansdowne Road to the northern boundary of No. 2 Alexandra Road	70
8	ai	Amberley Way, Hounslow, north side, from the junction with Green Lane westwards for a distance of 12 metres	1
	aii	Amberley Way, Hounslow, north side, from a point 20 metres east of the western building line of Unit 1A, Amberley Way to the westernmost extremity of Amberley Way	1
	bi	Amberley Way, Hounslow, south side, from the junction with Green Lane to the western extremity of the road, including the turning head	1
9	ai	Annandale Road, Chiswick, both sides, from the junction with Chiswick High Road to a point 7.5 metres south of the northern building line of No. 149 Chiswick High Road	1
10	ai	Argyle Avenue, Hounslow, both sides, from the junction with Whitton Road westwards for a distance of 6 metres	A

1 Item Number	2 Street Reference	3 Street	4 Restricted Hours - see Schedule 3
	bi	Argyle Avenue, Hounslow, south-east side, from a point 3 metres south-west of the common boundary of Nos. 48 and 50 Argyle Avenue to a point 4.5 metres north-east of the common boundary of Nos. 52 and 54 Argyle Avenue	A
	bii	Argyle Avenue, Hounslow, south-east side, from a point 5.5 metres south-west of the common boundary of Nos. 64 and 66 Argyle Avenue to a point 6.5 metres north-east of the common boundary of Nos. 68 and 70 Argyle Avenue	A
	biii	Argyle Avenue, Hounslow, south-east side, from a point 2 metres north-east of the common boundary of Nos. 103 and 105 Argyle Avenue to the common boundary of Nos. 107 and 109 Argyle Avenue	A
	biv	Argyle Avenue, Hounslow, south-east side, from the southernmost junction with Park Avenue to the party wall of Nos. 111 and 113 Argyle Avenue	A
	bv	Argyle Avenue, Hounslow, north-west side, from a point 6 metres north-east of the south-western boundary of No. 21 Argyle Avenue to a point 6 metres south-west of the north-eastern boundary of No. 23 Argyle Road	A
11	ai	Arlington Gardens, Chiswick, north side, from the north-western kerb-line of Sutton Lane North to a point 4 metres south-east of the common boundary of Nos. 1 and 3 Arlington Gardens	1
	bi	Arlington Gardens, Chiswick, south-west side, from a point 27.5 metres south-east of a point opposite the common boundary of Nos. 1 and 3 Arlington Gardens to the north-western kerb-line of Sutton Lane North	1
12	ai	Ascot Road, Feltham, both sides, from its junction with Clockhouse Lane for its entire length including the turning head	1
13	ai	Avondale Gardens, Hounslow, both sides, from the junction with Wellington Road South westwards for a distance of 18.3 metres	1
14	ai	Aylett Road, Isleworth, north-west side, from the south-western kerb-line of St John's Road, south-westwards for a distance of 10 metres	26
	bi	Aylett Road, Isleworth, south-east side, from the south-western kerb-line of St John's Road to the north-eastern flank wall of No.21 St John's Road	26
15	ai	Baber Bridge Parade, North To South Arm, Feltham, east side, between its junction with Staines Road, Feltham and a point 2.1 metres north-east of a point opposite the party wall of Nos.5 and 6 Baber Bridge Parade	7
16	ai	Back Lane, Brentford, between its junction with Albany Road and its junction with the south-east to north-west arm of St. Paul's Road, including the carriageway leading to the entrance to the supermarket car park	1
17	ai	Balfour Road, Hounslow, north side, from the junction with Lampton Road to the junction with Montague Road	1
	bi	Balfour Road, Hounslow, south side, from a point 8 metres east of the western building line of No. 17 Montague Road to a point 12 metres west of the junction with Montague Road	1
	bii	Balfour Road, Hounslow, south side, from a point 35 metres west of the junction with Montague Road to the junction with Lampton Road	1

1 Item Number	2 Street Reference	3 Street	4 Restricted Hours - see Schedule 3
18	ai	Barnlea Close, Feltham, both sides, between the south-eastern kerb-line of Canterbury Road and a point 10.0 metres south-east of that kerb-line	1
19	ai	Barrowgate Road, Chiswick, both sides, between its junction with Sutton Lane North, Chiswick and Heathfield Gardens and a point opposite the party wall of No.22 Barrowgate Road and Chiswick Garage, Cedars Road (Great West Road)	26
20	ai	Basden Grove, Feltham, both sides, between the north-eastern kerb-line of Water Mill Way and a point 10.0 metres north-west of that kerb-line	1
21	ai	Bath Road, Hounslow, north-east side, from the western wall of Yates Wine Lodge, No.1 Bath Road, Hounslow to a point 9.4 metres south-east of the boundary wall of Nos. 117/119 Bath Road	1
	a ii	Bath Road, Hounslow, north-east side, from a point 2.0 metres north-west of the boundary wall of Nos. 117/119 Bath Road to a point 7.0 metres southeast of the boundary wall of Nos. 108/110 Bath Road	1
	a iii	Bath Road, Hounslow, north-east side, from a point 3.5 metres north-west of the boundary wall of Nos. 167/169 Bath Road to a point opposite the northwestern wall of No.189 Bath Road, Hounslow	44
	a iv	Bath Road, Hounslow, north-east side, from a point 3.5 metres north-west of the boundary wall of Nos. 167/169 Bath Road to a point 2.0 metres south-east of the boundary wall of Nos. 239/241 Bath Road	1
	a v	Bath Road, Hounslow, north-east side, from a point opposite the boundary wall of Nos.303/305 Bath Road, Hounslow and the south-eastern kerb-line of Vicarage Farm Road excluding - (i) the service road fronting Hounslow West Railway Station, and (ii) the service road on the south-west side fronting Nos.266 to 278 and Nos.294 to 302 Bath Road, Hounslow	1
	a vi	Bath Road, Hounslow, north-east side, from the south-eastern kerb-line of Vicarage Farm Road to the extended north-western building line of No. 442 Bath Road (i) the service road on the north-east side fronting Nos.355 and 375 Bath Road (ii) the service road on the south-west side fronting Nos.334/340 and 388 Bath Road, Hounslow.	1
	b i	Bath Road, Hounslow, south-west side, from its junction with Lampton Road, Hounslow to a point opposite the boundary wall of Nos. 115/117 Bath Road, including the carriageway fronting Nos. 2 to 22 Bath Road, Hounslow	1
	b ii	Bath Road, Hounslow, south-west side, from a point opposite the boundary wall of Nos. 115/117 Bath Road to a point 7.0 metres south-east of the boundary wall of Nos. 108/110 Bath Road	5
	b iii	Bath Road, Hounslow, south-west side, from the north-western kerb-line of Trafford Road to a point opposite the north-western wall of No.189 Bath Road, Hounslow	44
	b iv	Bath Road, Hounslow, south-west side, from a point opposite the north-western wall of No.189 Bath Road, Hounslow to a point 2 metres south-east of a point opposite the boundary wall of Nos.239/241 Bath Road, Hounslow	1

1 Item Number	2 Street Reference	3 Street	4 Restricted Hours - see Schedule 3
	bv	Bath Road, Hounslow, south-west side, from the party wall of Nos 303 and 305 Bath Road to a point 5 metres south-east of the party wall of Nos 266 and 268 Bath Road	1
	bvi	Bath Road, Hounslow, south-west side, from the north-western kerb-line of Siddley Drive to the party wall of Nos. 290/292 Bath Road	1
	bvii	Bath Road, Hounslow, south-west side, from a point 1.5 metres north-west of the party wall of Nos 298 and 300 Bath Road to the extended north-western building line of No. 442 Bath Road	1
	bviii	Bath Road, Hounslow, south-west side, the service road fronting Nos. 334/340 to 388 Bath Road, the south-west side of the service road, from a point 2.0 metres north-west of the boundary wall of Nos. 360/362 Bath Road to a point 4.0 metres north-west of the boundary wall of Nos. 362/364 Bath Road	1
	bix	Bath Road, Hounslow, south-west side, the service road fronting Nos. 334/340 to 388 Bath Road, the south-west side of that service road, from 3.0 metres north-east of the boundary wall of Nos. 386/388 Bath Road to the south-eastern kerb-line of Manor Avenue	1
	bx	Bath Road, Hounslow, south-west side, the service road fronting Nos. 334/340 to 388 Bath Road, the south-west side of that service road, from 3.0 metres north-east of the boundary wall of Nos. 386/388 Bath Road to the south-eastern kerb-line of Manor Avenue	1
	bx	Bath Road, Hounslow, south-west side, the service road fronting Nos. 334/340 to 388 Bath Road, the south-west side of that service road, from a point 5.0 metres north-west of the boundary wall of Nos. 386/388 Bath Road to the south-western kerb-line of Bath Road.	1
	bx	Bath Road, Hounslow, south-west side, the service road fronting Nos. 334/340 to 388 Bath Road, the north-west to north-east side of the service road, from the south-western kerb-line of Bath Road to a point 6.5 metres south-east of the boundary wall of Nos. 342/344 Bath Road	1
22	ai	Bedfont Green Close, Feltham, both sides, from the junction with Staines Road south-eastwards for a distance of 30.5 metres	17
23	ai	Bedfont Lane, Feltham, both sides, from its junction with High Street, Feltham to first junction with Railway Terrace	1
	bi	Bedfont Lane, Feltham, south-west side, from the junction with New Road, Feltham to the party wall of Nos. 77 and 79 Bedfont Lane	1
	ci	Bedfont Lane, Feltham, north-east side, from its junction with New Road, Feltham to a point 10.0 metres north-west of the north-western kerb-line of Manor Place	1
	cii	Bedfont Lane, Feltham, north-east side, from the south-eastern kerb-line of Staines Road, Feltham to a point opposite the north-western wall of No.341 Bedfont Lane	17
24	ai	Bedfont Road, Stanwell, both sides, from its junction with Stanwell Road to the borough boundary with Spelthorne Borough Council	1

1 Item Number	2 Street Reference	3 Street	4 Restricted Hours - see Schedule 3
25	ai	Beech Avenue, Brentford, between its junction with London Road and a point opposite the north-western wall of No. 74 London Road	1
26	ai	Bell Lane, Feltham, both sides, between the north-western kerb-line of Staines Road, Feltham and a point 18.3 metres north-west of that kerb-line, measured on the south-west side	17
27	ai	Bell Road, Hounslow, both sides, between its junction with High Street and Grove Road	1
	bi	Bell Road, Hounslow, south-west side, from the junction with Grove Road to the junction with Hanworth Road	1
	ci	Bell Road, Hounslow, north-east side, from the junction with Grove Road to a point 9 metres north of the southern building line of No. 40 Bell Road	1
	cii	Bell Road, Hounslow, from a point 1.5 metres north-west of the party wall of Nos. 38 and 40 Bell Road to the south-eastern flank wall of No. 60 Bell Road	26
	ciii	Bell Road, Hounslow, from the south-eastern flank wall of No. 60 Bell Road to the junction with Hanworth Road	1
28	ai	Belmont Road, Chiswick, east side, from the junction with Chiswick High Road to the party wall of Nos. 8 and 10 Belmont Road	22
	bi	Belmont Road, Chiswick, west side, from the junction with Chiswick High Road northwards for a distance of 18.3 metres	22
	bii	Belmont Road, Chiswick, west side, from a point 7 metres south of the junction with Essex Place to the party wall of Nos. 8 and 10 Belmont Road	22
29	ai	Bideford Close, Feltham, both sides, between the north-western kerb-line of Exeter Road and a point 10.0 metres north-west of that kerb-line	1
30	ai	Borough Road, Isleworth, north-west side, from its junction with Ridgeway Road to a point 1 metres north-east of a point opposite the boundary of Nos. 51/53 Borough Road	1
31	ai	Brackley Road, Chiswick, both sides, from the junction with Chiswick High Road southwards for a distance of 11.5 metres	1
32	ai	Braemar Road, Brentford, north-west side, from the north-eastern building line of No.46 Braemar Road to a point 11.0 metres south-west of the south-western kerb-line of Ealing Road	72
33	ai	Braid Close, Feltham, both sides, between the north-eastern kerb-line of Norman Avenue and a point 10.0 metres north-east of that kerb-line	1
34	ai	Brent Lea, Brentford, both sides, between its junction with London Road and a point opposite the south-eastern wall of No.35 London Road	1
35	ai	Bridge Road, Isleworth, both sides, between the south-eastern kerb-line of London Road and a point opposite the north-western wall of No.2 Bridge Road	17
36	ai	Burlington Lane, Chiswick, north side, from a point 4 metre east of the boundary of Nos. 47/49 Burlington Lane to a point 5 metres west of the boundary of Nos. 35/37 Burlington Lane	40

1 Item Number	2 Street Reference	3 Street	4 Restricted Hours - see Schedule 3
	bi	Burlington Lane, Chiswick, south side, from a point 3 metres west of the western building line of numbers 1 to 10 Chiswick War Memorial Homes to a point 4 metres south-west of the extended property boundary of 35/37 Burlington Lane	40
37	ai	Cambria Court, Feltham, both sides, From the south-eastern kerb-line of Hounslow Road south-eastwards for a distance of 14.0 metres.	1
	bi	Cambria Court, Feltham, south-west side, From a point 2.0 metres north-west of the south-eastern wall of No. 17/18 Cambria Court to a point opposite the southern wall of Nos. 11-15 Cambria Court.	1
	ci	Cambria Court, Feltham, north-east side, From a point 2.0 metres north-west of the south-eastern wall of No. 3/4 Cambria Court to a point opposite the party wall Nos. 6-10 and Nos. 11-15 Cambria Court.	1
38	ai	Canterbury Road, Feltham, both sides, from the junction with Saxon Avenue southwards for a distance of 10 metres	1
	aii	Canterbury Road, Feltham, both sides, from a point 1 metre north-east of the common boundary of Nos. 93 and 95 Canterbury Road to a point 11.3 metres north-east of the north-eastern boundary of No. 62 Canterbury Road	1
	bi	Canterbury Road, Feltham, south-east side, from a point 10 metres north-east of the junction with Norman Avenue to a point 10 metres south-west of that junction	1
	bii	Canterbury Road, Feltham, south-east side, from a point 10 metres north-east of the junction with Lords Close to a point 10 metres south-west of that junction	1
	biii	Canterbury Road, Feltham, south-east side, from a point 10 metres north-east of the junction with Barnlea Close to a point 10 metres south-west of that junction	1
	biv	Canterbury Road, Feltham, south-east side, from a point 10 metres north-east of the junction with Newgate Close to a point 10 metres south-west of that junction	1
39	ai	Capital Interchange Way, Brentford, north-west and south-west side, from a point 34.5 metres north-east of the south-westernmost building line of West London Volkswagen, Capital Interchange Way to a point 38 south-east of the north-western boundary of Brentford Fountain Leisure Centre, 658 Chiswick High Road	1
	bi	Capital Interchange Way, Brentford, north-east side, from the north-western boundary of Brentford Fountain Leisure Centre, 658 Chiswick High Road south-eastwards for a distance of 38 metres	1
	ci	Capital Interchange Way, Brentford, north-east and south-east side, from a point 10 metres south-east of the north-western building line of Citroen London West, Capital Interchange Way to a point 58 metres south-west of the north-easternmost building line of Citroen London West, Capital Interchange Way	1
	di	Capital Interchange Way, Brentford, south-east side, from a point 36 metres south-west of the north-easternmost building line of Citroen London West, Capital Interchange Way north-eastwards for a distance of 17.5 metres	1

1 Item Number	2 Street Reference	3 Street	4 Restricted Hours - see Schedule 3
	dii	Capital Interchange Way, Brentford, south-east side, from a point 9.5 metres north-east of the north-easternmost building line of Citroen London West, Capital Interchange Way north-eastwards for a distance of 18.5 metres	1
	diii	Capital Interchange Way, Brentford, south-east side, from a point 15.5 metres south-west of the south-western most building line of West London Volkswagen, Capital Interchange Way north-eastwards for a distance of 26 metres	1
40	ai	Cecil Road, Hounslow, north-west side, from a point 2.3 metres south-west of the boundary of Nos.53/55 Cecil Road to its south-western extent	1
	bi	Cecil Road, Hounslow, south-east side, from a point 20.0 metres south-west of the north-eastern wall No. 49 Cecil Road to its south-western extent, including the turning head	1
41	ai	Cecil Road, (south-east arm), Hounslow, both sides, between its junction with Kingsley Road and its junction with the north-east to south-west arm of Prince Regent Road	47
42	ai	Chertsey Road, Feltham, both sides, from a point 40 metres north of the northern kerb-line of Elvedon Road northwards for a distance of 45 metres	1
43	ai	Chester Road, Hounslow, south-west side, from the north-eastern kerb-line of Chester Road, north-eastwards for a distance of 10.0 metres	1
	bi	Chester Road, Hounslow, north-east side, from a point 10.0 metres north-west of the north-western kerb-line of Ely Road to a point 10.0 metres south-east of the south-eastern kerb-line of Ely Road	1
44	ai	Chiswick High Road, Chiswick, north side, from a point 10.5 metres north-east of the boundary wall of Nos. 457/459 Chiswick High Road to a point 2.0 metres west of the boundary wall of Nos. 421/423 Chiswick High Road	1
	aii	Chiswick High Road, Chiswick, north side, from a point 2.0 metres west of the boundary wall of Nos. 419/421 Chiswick High Road to a point 13.0 metres east of the north-eastern kerb-line of Burlington Road	1
	aiii	Chiswick High Road, Chiswick, north side, from the north-eastern building line of No. 377 Chiswick High Road to a point 2.0 metres east of the boundary wall of Nos. 488/490 Chiswick High Road	1
	aiv	Chiswick High Road, Chiswick, north side, from a point 24.0 metres east of the boundary wall of Nos. 488/490 Chiswick High Road to a point opposite the boundary wall of Nos. 476/478 Chiswick High Road	1
	av	Chiswick High Road, Chiswick, north side, from a point 33.0 metres east of the boundary wall of Nos. 476/478 Chiswick High Road to a point 4.0 metres east of the boundary wall of Nos. 464/466 Chiswick High Road	1
	avi	Chiswick High Road, Chiswick, north side, from a point 13.0 metres east of the boundary wall of Nos. 464/466 Chiswick High Road to a point opposite the boundary wall of Nos. 422/424 Chiswick High Road	1
	avii	Chiswick High Road, Chiswick, north side, from the boundary wall of Nos. 422/424 Chiswick High Road to the boundary wall of Nos. 362/364 Chiswick High Road	26

1 Item Number	2 Street Reference	3 Street	4 Restricted Hours - see Schedule 3
	aviii	Chiswick High Road, Chiswick, north side, from the boundary wall of Nos. 362/364 Chiswick High Road to the boundary wall of Nos. 334/336 Chiswick High Road	1
	aix	Chiswick High Road, Chiswick, north side, from the boundary wall of Nos. 334/336 Chiswick High Road to the boundary wall of Nos. 322/324 Chiswick High Road	26
	ax	Chiswick High Road, Chiswick, north side, from the boundary wall of Nos. 322/324 Chiswick High Road to the boundary wall of Nos. 294/296 Chiswick High Road	5
	axi	Chiswick High Road, Chiswick, north side, from the boundary wall of Nos. 294/296 Chiswick High Road to a point 41.5 metres west of the western kerb-line of Windmill Road	26
	axii	Chiswick High Road, Chiswick, north side, from a point 12.0 metres west of the western kerb-line of Windmill Road to the boundary wall of Nos. 206/208 Chiswick High Road	26
	axiii	Chiswick High Road, Chiswick, north side, from a point 2.0 metres west of the boundary wall of Nos. 198/200 Chiswick High Road to the boundary wall of Nos. 188/190 Chiswick High Road	26
	axiv	Chiswick High Road, Chiswick, north side, from the boundary wall of Nos. 188/190 Chiswick High Road to the boundary wall of Nos. 172/174 Chiswick High Road	1
	axv	Chiswick High Road, Chiswick, north side, from the boundary wall of Nos. 172/174 Chiswick High Road to the boundary wall of Nos. 164/166 Chiswick High Road	26
	axvi	Chiswick High Road, Chiswick, north side, from a point 0.7 metres south-west of the party wall of 148/150 Chiswick High Road, north-eastwards for a distance of 3.9 metres	1
	axvii	Chiswick High Road, Chiswick, north side, from a point 3.2 metres west of the party wall of Nos. 148/150 Chiswick High Road to a point 5.0 metres west of the western kerb-line of Thornton Avenue	26
	axviii	Chiswick High Road, Chiswick, north side, from a point 5.0 metres west of the western kerb-line of Thornton Avenue to a point 5.0 metres east of the eastern kerb-line of Thornton Avenue	1
	axix	Chiswick High Road, Chiswick, north side, between a point 5 metres east of the eastern kerb-line of Thornton Avenue and the party wall of Nos. 112/114 Chiswick High Road	26
	axx	Chiswick High Road, Chiswick, north side, (xx) from the boundary wall of Nos. 112/114 Chiswick High Road to a point 6.0 metres east of the boundary wall of Nos. 64/66 Chiswick High Road	1
	axxi	Chiswick High Road, Chiswick, north side, from a point 6.0 metres east of the boundary wall of Nos. 64/66 Chiswick High Road to a point 1.5 metres west of the boundary wall of Nos. 46/48 Chiswick High Road;	26
	axxii	Chiswick High Road, Chiswick, north side, between a point 1.5 metres west of the boundary wall of Nos. 46/48 Chiswick High Road and the western kerb-line of Ravensmede Way	1
	axxiii	Chiswick High Road, Chiswick, north side, from the eastern kerb-line of Ravensmede Way to the boundary wall of Nos. 12/14 Chiswick High Road	26

1 Item Number	2 Street Reference	3 Street	4 Restricted Hours - see Schedule 3
	axxiv	Chiswick High Road, Chiswick, north side, from the boundary wall of Nos. 12/14 Chiswick High Road to the western kerb-line of Goldhawk Road	1
	bi	Chiswick High Road, Chiswick, south side, from a point 10.5 metres east of the boundary wall of Nos. 457/459 Chiswick High Road to a point 20.5 metres east of the eastern kerb-line of Oxford Road North	1
	bii	Chiswick High Road, Chiswick, south side, from a point 20.5 metres east of the eastern kerb-line of Oxford Road North to the boundary wall of Nos. 411/413 Chiswick High Road	30
	biii	Chiswick High Road, Chiswick, south side, from the boundary wall of Nos. 411/413 Chiswick High Road to a point 2.0 metres east of the boundary wall of Nos. 405/407 Chiswick High Road	1
	biv	Chiswick High Road, Chiswick, south side, from a point 1.0 metre east of the boundary wall of Nos. 391/393 Chiswick High Road and a point 2.0 metres west of the boundary wall of Nos. 480/482 Chiswick High Road	1
	bv	Chiswick High Road, Chiswick, south side, from a point 2.5 metres west of the boundary wall of Nos. 474/476 Chiswick High Road, eastwards for a distance of 4.5 metres	1
	bvi	Chiswick High Road, Chiswick, south side, from a point 2.5 metres west of the boundary wall of Nos. 309/311 Chiswick High Road to the western building line of Nos. 305/307 Chiswick High Road	1
	bvii	Chiswick High Road, Chiswick, south side, from the eastern building line of Nos. 305/307 Chiswick High Road to a point 2.0 metres east of the boundary wall of Nos. 301/303 Chiswick High Road	1
	bviii	Chiswick High Road, Chiswick, south side, from the boundary wall of Nos. 295/297 Chiswick High Road to the boundary wall of Nos. 291/293 Chiswick High Road	1
	bix	Chiswick High Road, Chiswick, south side, from a point 3.0 metres east of the boundary wall of Nos. 287/289 Chiswick High Road to a point opposite the boundary wall of Nos. 390/392 Chiswick High Road	1
	bx	Chiswick High Road, Chiswick, south side, from the boundary wall of Nos. 390/392 Chiswick High Road to the boundary wall of Nos. 362/364 Chiswick High Road	26
	bx i	Chiswick High Road, Chiswick, south side, from the boundary wall of Nos. 362/364 Chiswick High Road to the boundary wall of Nos. 265/267 Chiswick High Road	1
	bxii	Chiswick High Road, Chiswick, south side, from the boundary wall of Nos. 265/267 Chiswick High Road to the boundary wall of Nos. 185/187 Chiswick High Road	26
	bxiii	Chiswick High Road, Chiswick, south side, from the boundary wall of Nos. 185/187 Chiswick High Road to the western kerb-line of Annandale Road	5
	bxiv	Chiswick High Road, Chiswick, south side, from the eastern kerb-line of Annandale Road to a point 25.6 metres east of the eastern kerb-line of Brackley Road	1
	bxv	Chiswick High Road, Chiswick, south side, from a point 25.6 metres east of the eastern kerb-line Brackley Road to a point 1.5 metres east of the boundary wall of Nos. 107/109 Chiswick High Road	26

1 Item Number	2 Street Reference	3 Street	4 Restricted Hours - see Schedule 3
	bxvi	Chiswick High Road, Chiswick, south side, from a point 1.5 metres west of the boundary wall of Nos. 99/101 Chiswick High Road to the boundary wall of Nos. 89/91 Chiswick High Road	1
	bxvii	Chiswick High Road, Chiswick, south side, from the boundary wall of Nos. 89/91 Chiswick High Road to a point 6.5 metres east of the eastern kerb-line of Airedale Avenue	1
	bxviii	Chiswick High Road, Chiswick, south side, from a point 20.0 metres east of the eastern kerb-line of Airedale Avenue to a point 15.0 metres east of the boundary wall of Nos. 40/42 Chiswick High Road	1
	bxix	Chiswick High Road, Chiswick, south side, from a point 8.5 metres west of the western kerb-line of Ravensmede Way, to a point 24.0 metres west of the western kerb-line of Netheravon Road	1
	bxix	Chiswick High Road, Chiswick, south side, from a point 9.5 metres west of the western kerb-line of Netheravon Road to a point 12.0 metres east of the eastern kerb-line of Netheravon Road	1
	bxix	Chiswick High Road, Chiswick, south side, from a point 2.0 metres east of the boundary wall of Nos. 20/24 Chiswick High Road, eastwards for a distance of 7.0 metres	1
	bxix	Chiswick High Road, Chiswick, south side, from the western kerb-line of Prebend Gardens to the western kerb-line of British Grove	1
45	ai	Chiswick Lane, Chiswick, west side, from the junction with Chiswick High Road to a point 21 metres north of the common boundary of Nos. 1 and 3 Chiswick Lane	5
	aii	Chiswick Lane, Chiswick, west side, from a point 1 metre south of the common boundary of Nos. 1 and 3 Chiswick Lane to the common boundary of Nos. 5 and 7 Chiswick Lane	26
	bi	Chiswick Lane, Chiswick, east side, from the junction with Chiswick High Road to the common boundary of Nos. 1 Chiswick Lane and 75 Chiswick High Road	5
	bii	Chiswick Lane, Chiswick, east side, from the common boundary of Nos. 1 Chiswick Lane and 75 Chiswick High Road to the common boundary of Nos. 5 and 7 Chiswick Lane	26
46	ai	Churchfields Avenue, Feltham, both sides, between the south-western kerb-line of Saxon Avenue and a point 10.0 metres south-west of that kerb-line	1
	aii	Churchfields Avenue, Feltham, both sides, between the south-eastern kerb-line of Exeter Way to a point 10.0 metres south-east of that kerb-line	1
	ci	Churchfields Avenue, Feltham, south-east side, between the south-eastern kerb-line of Water Mill Way and a point 10.0 metres south-west of that kerb-line	1
47	ai	Church Road, Heston, south-east side, between the south-western kerb-line of Heston Road and a point 12.5 metres north-east of a point opposite the boundary wall of Nos. 74/76 Church Road.	1

1 Item Number	2 Street Reference	3 Street	4 Restricted Hours - see Schedule 3
	bi	Church Road, Heston, north-west side, from the south-western kerb-line of Heston Road to a point 3.0 metres south-west of the northeastern flank wall of no.76 Church Road	1
	ci	Church Road, Heston, west side, from a point opposite the northern wall of No.7 Church Road to its junction with Upper Sutton Lane	1
	di	Church Road, Heston, east side, from a point 2.2 metres south of the northern wall of No.3 Church Road to its junction with Upper Sutton Lane	1
48	ai	Church Road, Isleworth, north side, from its junction with Ridgeway Road westwards for a distance of 6 metres	1
	bi	Church Road, Isleworth, south side, from its junction with Ridgeway Road westwards for a distance of 5 metres	1
49	ai	Clockhouse Lane, Feltham, both sides, from a point 27 metres south-west of its junction with Clockhouse Roundabout in a south-westerly direction for a distance of 515 metres	1
50	ai	Convent Way, Southall, both sides, from the junction with Wentworth Road southwards to a point in line with the southern kerb-line of the access road to No. 13 Hayes Road.	1
51	ai	Cranford Lane, Hounslow, north side, from the junction with Vicarage Farm Road to a point 2.9 metres east of the common boundary of Nos. 4 and 6 Cranford Lane	1
	bi	Cranford Lane, Hounslow, south side, from the junction with Vicarage Farm Road to the common boundary of Nos. 4 and 6 Cranford Lane	1
52	ai	Crispen Road, Feltham, north-east and north-west side	7
	bi	Crispen Road, Feltham, south-east and south-west side, between the north-western kerb-line of Swan Road and a point 8.8 metres south-west of the common boundary of Nos.2 and 4 Swan Road	7
	bii	Crispen Road, Feltham, south-east and south-west side, between the north-eastern kerb-line of Cross Road and a point 4.9 metres south-west of the common boundary of Nos.76 and 78 Crispen Road	7
53	ai	Cromwell Road, Hounslow, north-east side, between the south-eastern kerb-line of Staines Road, Hounslow and a point opposite the party wall of Nos.59 and 61 Cromwell Road	1
54	ai	Cross Lances Road, Hounslow, north-east side, from the junction with Hanworth Road south-eastwards for a distance of 12.5 metres	1
	bi	Cross Lances Road, Hounslow, south-west side, from the junction with Hanworth Road south-eastwards for a distance of 10 metres	1
55	ai	Denham Road, Feltham, south-west side, from a point 2.0 metres north-west of the north-western kerb-line of the school access to a point 11.0 metres north-west of that kerb-line	56
	bi	Denham Road, Feltham, south-east and south-west side, from a point 5.0 metres north-east of the south-western boundary of No. 22 Denham Road to a point 2.0 metres north-west of the north-western kerb-line of the school access	1

1 Item Number	2 Street Reference	3 Street	4 Restricted Hours - see Schedule 3
	ci	Denham Road, Feltham, north-west and north-east side, from a point 11.0 metres north-west of the north-western kerb-line of the school access to a point opposite the north-western wall of No.20 Denham Road	1
56	ai	Devonshire Road, Chiswick, both sides, from its junction with Chiswick High Road, southwards for a distance of 6 metres.	1
57	ai	Douglas Road, Hounslow, both sides, from the junction with High Street to the junction with Hanworth Road	1
58	ai	Dolman Road, Chiswick, both sides, from the junction with Belmont Road eastwards for a distance of 18.3 metres	22
	aii	Dolman Road, Chiswick, both sides, from the junction with Fishers Lane westwards for a distance of 18.3 metres	7
59	ai	Dudset Lane (north-east to south-west arm), Hounslow, north-west side, between north-eastern kerb-line of the north-west to south-east arm of Dudset Lane and a point 10 metres north-east of a point opposite the north-eastern wall of No.4 Crane Cottages	11
60	ai	Dudset Lane (north-west to south-east arm), Hounslow, north-east side, between its junction with Waye Avenue and the north-western kerb-line of the north-east to south-west arm of Dudset Lane	11
61	ai	Dukes Avenue, Chiswick, south-west side, from the southern kerb-line of Chiswick High Road to a point 15.0 metres south-east of the south-eastern kerb-line of Bourne Place	26
	bi	Dukes Avenue, Chiswick, north-east side, from the southern kerb-line of Chiswick High Road to a point 8.0 metres south-east of the south-eastern kerb-line of Bourne Place	26
62	bi	Dukes Road, Chiswick, south-west side, from the southern kerb-line of Chiswick High Road to a point 16 metres north-west of the north-western kerb-line of Bourne Place	1
	ci	Dukes Road, Chiswick, north-east side, from the southern kerb-line of Chiswick High Road to a point 1 metres north of the extended northern building wall of No 229e Chiswick High Road	1
63	ai	Ealing Road, Brentford, north-east side, from the junction with High Street to a point 14 metres south-east of the north-western wall of Westgate House, Ealing Road	1
	aii	Ealing Road, Brentford, north-east side, from the southern boundary of No. 193 Ealing Road and a point 3.5 metres south of the northern wall of No. 203 Ealing Road	1
	bi	Ealing Road, Brentford, south-west side, from the junction with High Street to the junction with Albany Road	1
64	ai	Edmund Grove, Feltham, both sides, between the north-eastern kerb-line of Saxon Avenue and a point 10.0 metres north-east of that kerb-line	1
65	ai	Elliott Road, Chiswick, both sides, from the junction with Chiswick High Road northwards for a distance of 8 metres	26
66	ai	Ely Road, Hounslow, north-west side, from the north-eastern kerb-line of Chester Road, northeastwards for a distance of 10.0 metres	1
	bi	Ely Road, Hounslow, south-east side, from the north-eastern kerb-line of Chester Road, northeastwards for a distance of 10.0 metres.	1

1 Item Number	2 Street Reference	3 Street	4 Restricted Hours - see Schedule 3
67	ai	Epworth Road, Isleworth, east side, of the south-eastern arm, from the north-west kerb-line of London Road to the extended property boundary of 45/47 Epworth Road	1
	bi	Epworth Road, Isleworth, west side, of the south-eastern arm, from its junction with London Road to the extended property boundary of 45/47 Epworth Road	1
68	ai	Essex Place, Chiswick, both sides, from the junction with Belmont Road westwards for so much as is public highway	1
	aii	Essex Place, Chiswick, both sides, between the north-eastern kerb-line of Acton Lane and a point opposite the north-western flank wall of Nos.8 and 15 Chiswick Terrace, Acton Lane south-eastwards	1
	bi	Essex Place, Chiswick, north and north-east side, from a point opposite the north-western flank wall of Nos.8 and 15 Chiswick Terrace, Acton Lane and a point 2 metres east of a point opposite the eastern wall of Nos.402 and 404 Chiswick High Road	22
69	ai	Evans Grove, Feltham, both sides, between the north-eastern kerb-line of Water Mill Way and a point 10.0 metres north-east of that kerb-line	1
70	ai	Exeter Road, Feltham, both sides, between the south-western kerb-line of Saxon Avenue and a point 10.0 metres south-west of that kerb-line	1
	bi	Exeter Road, Feltham, north-west side, from a point 5.0 metres north-east of the north-western kerb-line of the north-easternmost arm of Fountain Close to a point 5.0 metres south-west of the south-western kerb-line of that arm of Fountain Close	1
	bii	Exeter Road, Feltham, north-west side, from a point 5.0 metres north-east of the north-western kerb-line of the south-westernmost arm of Fountain Close to a point 5.0 metres south-west of the south-western kerb-line of that arm of Fountain Close	1
	biii	Exeter Road, Feltham, north-west side, from a point 10.0 metres north-east of the north-eastern kerb-line of Bideford Close to a point 10.0 metres south-west of the south-western kerb-line of Bideford Close	1
	biv	Exeter Road, Feltham, north-west side, from a point 10.0 metres north-east of the north-western kerb-line of Winchester Road to a point 10.0 metres south-west of the south-western kerb-line of Winchester Close	1
	bv	Exeter Road, Feltham, north-west side, from a point 10.0 metres north-east of the north-western kerb-line of Sunrise Close to a point 10.0 metres south-west of the south-western kerb-line of Sunrise Close	1
	bvi	Exeter Road, Feltham, north-west side, from a point 4.10 metres south-west of the party wall of Nos. 1 and 3 Exeter Road south-westwards to its junction with York Way	1
	ci	Exeter Road, Feltham, south-east side, from a point 10.0 metres north-east of the north-eastern kerb-line of Fountain Avenue to a point 10.0 metres south-west of the south-western kerb-line of Fountain Avenue	1

1 Item Number	2 Street Reference	3 Street	4 Restricted Hours - see Schedule 3
	ci	Exeter Road, Feltham, south-east side, from a point 10.0 metres north-east of the north-eastern kerb-line of Fountain Avenue to a point 10.0 metres south-west of the south-western kerb-line of Fountain Avenue	1
	cii	Exeter Road, Feltham, south-east side, from a point 10 metres north-east of the north-eastern kerb-line of Churchfields Avenue to a point 10 metres south-west of the south-eastern kerb-line of Churchfields Avenue	1
	ciii	Exeter Road, Feltham, south-east side, from a point 10.0 metres north-east of the north-eastern kerb-line of Winchester Road to a point 10.0 metres south-west of the south-eastern kerb-line of Winchester Road	1
	civ	Exeter Road, Feltham, south-east side, from a point 4.10 metres south-west of the party wall of Nos. 1 and 3 Exeter Road south-westwards to its junction with York Way	1
71	ai	Fair Street, Hounslow, east side, from the junction with High Street to a point 21 metres north of the southern building line of Nos. 147-161 High Street	1
	a ii	Fair Street, Hounslow, east side, from a point 5 metres north of the southern building line of Nos. 147-161 High Street to the junction with Hanworth Road	1
	bi	Fair Street, Hounslow, west side, from the junction with Hanworth Road to the junction with High Street	1
72	ai	Farnell Road, Isleworth, north-east side, from the north-western kerb-line of Worton Road, to a point 8.5 metres north-west of the north-western wall of No.2 Worton Road	1
73	ai	Ferry Lane, Brentford, both sides, between the south-eastern kerb-line of High Street, Brentford and a point 7.0 metres south-east of that kerb-line	1
74	ai	Field Lane, Brentford, south-west side, from the north-western kerb-line of London Road to a point 18.0 metres north-west of that kerb-line	1
	bi	Field Lane, Brentford, north-east side, from the north-western kerb-line of London Road to a point 15.0 metres north-west of that kerb-line	1
75	ai	Fisher's Lane, Chiswick, both sides, from the northern kerb-line of Chiswick High Road, to a point 6 metres north of that kerb-line	1
76	ai	Forge Lane, Feltham, both sides, the access road leading to St Richard's Church, from the main carriageway of Forge Lane south-eastwards for so much as is public highway	1
77	ai	Fountains Avenue, Feltham, both sides, from the junction with Exeter Road to a point 12 metres west of the western building line of No. 2 Fountains Avenue	1
78	ai	Gatfield Grove, Feltham, both sides, between the north-eastern kerb-line of Water Mill Way and a point 10.0 metres north-east of that kerb-line	1
79	ai	Gilbert Street, Hounslow, both sides, from the junction with High Street to the junction with Hanworth Road	1
80	ai	Goat Wharf, Brentford, north-east side, from its junction with High Street to its south-eastern extent so much as is public highway	1
	bi	Goat Wharf, Brentford, south-west side, from the south-eastern kerb-line of High Street, Brentford to a point 11.2 metres south-east of that kerb-line	1

1 Item Number	2 Street Reference	3 Street	4 Restricted Hours - see Schedule 3
81	ai	Grant Way, Isleworth, both sides, from its junction with Syon Lane for its entire length including the turning head	1
82	ai	Granvill Avenue, Hounslow, both sides, from the junction with Wellington Road South eastwards for a distance of 18.3 metres	45
83	ai	Green Lane, Hounslow, north-east side, between the north-western kerb-line of Staines Road, Hounslow and a point 18.3 metres north-west of that kerb-line	17
	bi	Green Lane, Hounslow, south-west side, between the north-western kerb-line of Staines Road, Hounslow and a point 18.3 metres north-west of that kerb-line	7
84	ai	Grove Road, Hounslow, north-west side, from a point 4.5 metres east of the eastern building line of No. 60 Grove Road to the junction with Hanworth Road	1
	aai	Grove Road, Hounslow, north-west side, from the common boundary of Nos. 65 and 67 Grove Road to a point 10.5 metres west of the eastern wall of No. 60 Grove Road, including so much of the entry ramp into the Treaty Centre car park as is public highway	1
	aiii	Grove Road, Hounslow, north-west side, from the eastern building line of No.131 Grove Road to a point 4.5 metres east of the common boundary of Nos. 135 and 137 Grove Road	1
	bi	Grove Road, Hounslow, south-east side, from the junction with Hanworth Road to the common boundary of Nos. 74 and 76 Grove Road	1
	bii	Grove Road, Hounslow, south-east side, from a point 1.5 metres west of the eastern wall of No. 131 Grove Road to a point 5.5 metres east of the common boundary of Nos. 135 and 137 Grove Road	1
85	ai	Half Acre, Brentford, north-east side, from the junction with High Street to a point 5 metres south of the southern kerb-line of Lion Way	1
	bi	Half Acre, Brentford, south-west side, from the junction with High Street to a point 5 metres south of the junction with Lion Way	1
86	ai	Half Moon Close, Brentford, south-west side, from the south-eastern kerb-line of London Road south-eastwards to the north-western building line of Nos 11-24 Brent Lea	1
	bi	Half Moon Close, Brentford, north-east side, from the south-eastern kerb-line of London Road south-eastwards for a distance of 20 metres	1
87	ai	Hanworth Road, Feltham, north-west side, from a point opposite the north-eastern wall of No.3 Hanworth Road to a point 1.0 metre north-west of the north-western wall of No13 Hanworth Road	1
	bi	Hanworth Road, Feltham, south-east and south-west side, from a point opposite the eastern wall of No.6 Hanworth Road, Feltham to a point 13.5 metres north-west of the north-western wall of No.14 Hanworth Road	1
	ci	Hanworth Road, Feltham, north-east side, between a point opposite the north-western wall of No.13 Hanworth Road, Feltham to a point 13.5 metres south-east of the south-eastern kerb-line of Queens Road	1

1 Item Number	2 Street Reference	3 Street	4 Restricted Hours - see Schedule 3
88	ai	Hanworth Road, Hounslow, north-west side, from its junction with High Street to the north-eastern wall of No. 97 Hanworth Road	30
	aii	Hanworth Road, Hounslow, north-west side, from the north-eastern wall of No. 97 Hanworth Road to the north-eastern building line of No. 171 Hanworth Road, including so much of the exit ramp from the Treaty Centre car park as is public highway	1
	aiii	Hanworth Road, Hounslow, north-west side, from the north-eastern building line of No. 171 Hanworth Road to the northern kerb-line of Bellview Court, Hanworth Road	44
	aiv	Hanworth Road, Hounslow, north-west side, from the northern kerb-line of Bellview Court, Hanworth Road to the party wall of Nos. 195 and 197 Hanworth Road	1
	av	Hanworth Road, Hounslow, north-west side, from the party wall of Nos. 195 and 197 Hanworth Road to the south-western building line of No. 246 Hanworth Road	44
	avi	Hanworth Road, Hounslow, north-west side, from the south-western building line of No. 246 Hanworth Road to a point 3 metres south-west of the boundary wall of Nos. 359 and 361 Hanworth Road	1
	avii	Hanworth Road, Hounslow, north-west side, from a point 15.5 metres south-west of the boundary wall of Nos. 359 and 361 Hanworth Road southwards to the borough boundary	1
	bi	Hanworth Road, Hounslow, south-east side, from its junction with High Street to the north-eastern wall of No. 97 Hanworth Road	30
	bii	Hanworth Road, Hounslow, south-east side, from the north-eastern wall of No. 97 Hanworth Road to a point 9 metres north-east of the boundary of Nos. 122 and 124 Hanworth Road	1
	biii	Hanworth Road, Hounslow, south-east side, from a point 9.5 metres north-east of the north-eastern building line of No. 126 Hanworth Road to a point 0.5 metres south-west of the north-eastern building line of No. 122 Hanworth Road	21
	biv	Hanworth Road, Hounslow, south-east side, from the north-eastern building line of No. 126 Hanworth Road to a point 4.5 metres north-east of the north-eastern building line of No. 126 Hanworth Road	21
	bv	Hanworth Road, Hounslow, south-east side, from the north-eastern wall of No. 126 Hanworth Road to a point 4 metres north-east of the boundary of Nos. 130 and 132 Hanworth Road	1
	bvi	Hanworth Road, Hounslow, south-east side, from a point 1.2 metres south-east of the boundary of Nos. 130 and 132 Hanworth Road to a point 4.5 metres north-east of the boundary of Nos. 136 and 138 Hanworth Road	21
	bvii	Hanworth Road, Hounslow, south-east side, from a point 5.5 metres south-west of the boundary of Nos. 136 and 138 Hanworth Road to the north-eastern wall of No. 146 Hanworth Road	21
	bviii	Hanworth Road, Hounslow, south-east side, from the north-eastern wall of No. 146 Hanworth Road to the south-western wall of Nos. 1-10 Northumberland Court, Hanworth Road	1

1 Item Number	2 Street Reference	3 Street	4 Restricted Hours - see Schedule 3
	bix	Hanworth Road, Hounslow, south-east side, from the south-western wall of Nos. 1-10 Northumberland Court, Hanworth Road to the south-western property boundary of No. 164 Hanworth Road	44
	bx	Hanworth Road, Hounslow, south-east side, from the south-western property boundary of No. 164 Hanworth Road to the north-eastern building line of No. 212 Hanworth Road	1
	bxi	Hanworth Road, Hounslow, south-east side, from the south-western building line of No. 212 Hanworth Road to a point 16 metres south-west of the south-western boundary line of No. 284 Hanworth Road	44
	bxii	Hanworth Road, Hounslow, south-east side, from a point 16 metres south-west of the south-western boundary line of No. 284 Hanworth Road to the common boundary of Nos. 316 and 318 Hanworth Road	1
	bxiii	Hanworth Road, Hounslow, south-east side, from the common boundary of Nos. 316 and 318 Hanworth Road to a point 3.5 metres south-west of the south-western boundary line of No. 328a Hanworth Road	44
	bxiv	Hanworth Road, Hounslow, south-east side, from a point 3.5 metres south-west of the south-western boundary line of No. 328a Hanworth Road to a point 8 metres north-east of the north-eastern building line of No. 344 Hanworth Road	1
	bxv	Hanworth Road, Hounslow, south-east side, from a point 8 metres north-east of the north-eastern building line of No. 344 Hanworth Road to a point 3 metres north-east of the party wall of Nos. 406 and 408 Hanworth Road	44
	bxvi	Hanworth Road, Hounslow, south-east side, from a point 3 metres north-east of the party wall of Nos. 406 and 408 Hanworth Road to the party wall of Nos. 422 and 424 Hanworth Road	1
	bxvii	Hanworth Road, Hounslow, south-east side, from the party wall of Nos. 422 and 424 Hanworth Road to a point 8 metres south-west of the common boundary of Nos. 454 and 456 Hanworth Road	44
	bxviii	Hanworth Road, Hounslow, south-east side, from a point 8 metres south-west of the common boundary of Nos. 454 and 456 Hanworth Road to a point 3 metres south-west of the north-eastern building line of No. 472 Hanworth Road	1
	bxix	Hanworth Road, Hounslow, south-east side, from a point 3 metres south-west of the north-eastern building line of No. 472 Hanworth Road to the party wall of Nos. 476 and 478 Hanworth Road	44
	bx	Hanworth Road, Hounslow, south-east side, from the party wall of Nos. 476 and 478 Hanworth Road south-westwards to the borough boundary	1
89	ai	Hanworth Terrace, Hounslow, both sides, from the junction with Hanworth Road to the junction with Whitton Road, excluding the service road fronting Nos. 12-23 Hanworth Terrace	1
90	ai	Harlington Road West, Feltham, north-east side, between its junction with Staines Road, Feltham and a point opposite the party wall of Nos. 106 and 108 Harlington Road West	7

1 Item Number	2 Street Reference	3 Street	4 Restricted Hours - see Schedule 3
	aii	Harlington Road West, Feltham, north-east side, between a point opposite the party wall of Nos. 106 and 108 Harlington Road West and a point opposite the north-western wall of No. 94 Harlington Road West	17
	bi	Harlington Road West, Feltham, south-west side, between its junction with Staines Road, Feltham and the north-western kerb-line of Burns Avenue	7
	bii	Harlington Road West, Feltham, south-west side, between the south-eastern kerb-line of Burns Avenue and a point opposite the north-western wall of No. 94 Harlington Road West	17
91	ai	Hatton Road, Feltham, north-west side, from the junction with Staines Road to the junction with St. Mary's Drive	17
	bi	Hatton Road, Feltham, south-east side, from the junction with Staines Road and the north-eastern building line of No. 3 Hatton Road	17
92	ai	Hayes Road, Southall, both sides, From the boundary with LB Ealing to the south-eastern kerb-line of Southall Lane.	1
93	ai	Heathfield Terrace, Chiswick, north-west side, from the junction with Chiswick High Road to a point 56 metres north-east of the north-eastern wall of No. 4 Heathfield Terrace	1
	aii	Heathfield Terrace, Chiswick, north-west side, from a point 5 metres north-east of the north-eastern building line of No. 4 Heathfield Terrace to a point 8 metres north-east of the south-western wall of Nos. 1-6 Goodwood House, Heathfield Terrace	1
	aiii	Heathfield Terrace, Chiswick, north-west side, from a point 6.5 metres south-west of the north-eastern wall of Nos. 1-6 Sandown House, Heathfield Terrace to the junction with Sutton Lane North	1
	bi	Heathfield Terrace, Chiswick, south-east side, from the junction with Chiswick High Road to the junction with Prospect Place	1
	bii	Heathfield Terrace, Chiswick, south-east side, from a point 5 metres north-east of the eastern wall of No. 2 Heathfield Terrace to the north-eastern building of Nos. 1-6 Goodwood House, Heathfield Terrace	1
	biii	Heathfield Terrace, Chiswick, south-east side, from a point 7 metres south-west of the north-eastern wall of Nos. 1-6 Sandown House, Heathfield Terrace to the junction with Sutton Lane North	1
94	ai	Heston Road, Hounslow, north-east side, from a point 55 metres north-west of the boundary wall of Nos. 133 and 135 Heston Road to a point 7 metres south-east of the entrance of St. Leonards Church, Heston Road	1
	aii	Heston Road, Hounslow, north-east side, from a point 7 metres south-east of the south-eastern wall of No. 152 Heston Road, north-westwards to a point 12 metres north-west of the boundary wall of Nos. 133 and 135 Heston Road	1
	bi	Heston Road, Hounslow, south-west side, from a point 24.5 metres south-east of the south-eastern wall of No. 152 Heston Road, north-westwards to a point 22.5 metres south-east of the boundary wall of Nos. 133 and 135 Heston Road	1

1 Item Number	2 Street Reference	3 Street	4 Restricted Hours - see Schedule 3
	bii	Heston Road, Hounslow, south-west side, from a point 23 metres north-west of the boundary wall of Nos. 133 and 135 Heston Road to the junction with New Heston Road	1
95	ai	Hibernia Road, Hounslow, north-east side, from the junction with Hanworth Road north-westwards for a distance of 10 metres	1
	a ii	Hibernia Road, Hounslow, north-east side, from a point 1 metre north-west of the common boundary of Nos.49 and 51 Hibernia Road to a point 3 metres north-west of the common boundary of Nos. 57 and 59 Hibernia Road	1
	a iii	Hibernia Road, Hounslow, north-east side, from a point 11 metres south-east of the junction with Grove Road to a point 10 metres north-west of the junction with Grove Road	1
	a iv	Hibernia Road, Hounslow, north-east side, from the junction with Staines Road south-eastwards for a distance of 18.5 metres	1
	bi	Hibernia Road, Hounslow, south-west side, from the junction with Staines Road south-eastwards for a distance of 19 metres	1
	bii	Hibernia Road, Hounslow, south-west side, from a point 13.5 metres north-west of the junction with Grove Road to a point 8 metres north-west of the common boundary of Nos. 106 and 108 Hibernia Road	1
	b iii	Hibernia Road, Hounslow, south-west side, from a point 4 metres south-east of the common boundary of Nos. 86 and 88 Hibernia Road to the common boundary of Nos. 82 and 84 Hibernia Road	1
	b iv	Hibernia Road, Hounslow, south-west side, from a point 9 metres south-east of the common boundary of Nos. 78 and 80 Hibernia Road to a point 7 metres north-west of the common boundary of Nos. 58 and 60 Hibernia Road	1
	b v	Hibernia Road, Hounslow, south-west side, from a point 4 metres south-east of the common boundary of Nos. 58 and 60 Hibernia Road to the common boundary of Nos. 52 and 54 Hibernia Road	1
	b vi	Hibernia Road, Hounslow, south-west side, from the junction with Hanworth Road to a point 18.5 metres south-east of the common boundary of Nos. 8 and 10 Hibernia Road	1
96	ai	Highfield Road, Feltham, both sides, from its junction with High Street, Feltham to its junction with Tilley Road	1
97	ai	High Street, Brentford, north-west side, from its junction with London Road to a point 12 metres south-west of the common boundary of Tanyard House and Booth House	17
	a ii	High Street, Brentford, north-west side, from the common boundary of Tanyard House and Booth House, High Street, Brentford to a point 48.7 metres south-west of the south-western kerb-line of Half Acre	14
	a iii	High Street, Brentford, north-west side, from a point 48.7 metres south-west of the south-western kerb-line of Half Acre to a point 29 metres north-east of the north-eastern kerb-line of Wilkes Road	1
	a iv	High Street, Brentford, north-west side, from a point 45.0 metres north-east of the north-eastern kerb-line of Wilkes Road to a point 2.4 metres north-east of the party wall of Nos.406/407 High Street, Brentford	1

1 Item Number	2 Street Reference	3 Street	4 Restricted Hours - see Schedule 3
	av	High Street, Brentford, north-west side, from a point 12.4 metres north-east of the party wall of Nos.406/407 High Street, Brentford to a point 8.2 metres south-west of the north-eastern building line of No. 411 High Street, Brentford	1
	bi	High Street, Brentford, south-east side, from its junction with Kew Bridge Road to a point 12 metres southwest opposite the northeastern building line of No. 318 High Street, Brentford	1
	bii	High Street, Brentford, south-east side, from a point 7.6 metres northeast from the southwestern building line of Nos. 1-56 Lighterage Court, High Street, Brentford to a point 7.2 metres south-west of the south-western kerb-line of Ferry Lane, south-westwards	1
	biii	High Street, Brentford, south-east side, from a point 25.2 metres south-west of the south-western kerb-line of Ferry Lane, to a point 3.0 metres north-east of the boundary of Nos.99/100 High Street, Brentford	1
	biv	High Street, Brentford, south-east side, from the boundary wall of Nos. 105/107 High Street, Brentford to its junction with London Road, Brentford	1
98	ai	High Street, Feltham, south-east side, from the junction with Hounslow Road to the junction with Browells Lane, including the bus lane	1
	bi	High Street, Feltham, north-west side, from its junction with Hounslow Road to its junction with Highfield Road, including the bus lane, but excluding the lay-by fronting Units 28-142 The Centre and the lay-by fronting Units 146-158 The Centre	1
99	ai	High Street, Hounslow, north-west side, from the south-western kerb-line of Douglas Road to a point 8 metres north-east of the common boundary of Nos. 80 and 82 High Street, Hounslow	1
	a ii	High Street, Hounslow, between a point opposite the south-western boundary wall of Nos.68 to 78 High Street, Hounslow and its junction with London Road, Hounslow	35
	bi	High Street, Hounslow, south-east side, from the north-western side of Hanworth Road to a point 3.5 metres west of the common boundary of Nos. 121 and 123 High Street	1
	bii	High Street, Hounslow, south-east side, from the common boundary of Nos 129 and 133 High Street to the common boundary of Nos. 177 and 179 High Street	1
100	ai	Holloway Street, Hounslow, south-west side, from a point 13.0 metres north-west of the north-western building line of No.162b High Street to the north-western most extremity of Holloway Street	1
	bi	Holloway Street, Hounslow, north-east side, from a point 8.0 metres south-east of the north-western building line of No. 47 Holloway Street to the north-western extremity of Holloway Street, including the turning head.	1
	bii	Holloway Street, Hounslow, north-east side, from a point opposite the south-eastern building line of No. 11 Holloway Street to the north-western kerb-line of the south-west to north-east arm of Holloway Street	1

1 Item Number	2 Street Reference	3 Street	4 Restricted Hours - see Schedule 3
101	ai	Hospital Road, Hounslow, both sides, from the junction with Bath Road to the junction with Staines Road, including the full extent of the access road to the rear of Nos. 115-135 Staines Road	1
102	ai	Hounslow Road, Feltham, south-east side, from the junction with Staines Road to the party wall of Nos. 208 and 210 Hounslow Road	1
	aii	Hounslow Road, Feltham, south-east side, from a point 6 metres north-east of the common boundary of Nos. 50 and 52 Hounslow Road to the south-western building line of No. 6 Hounslow Road	7
	aiii	Hounslow Road, Feltham, south-east side, from the south-western boundary of No.6 Hounslow Road, Feltham to its junction with High Street, Feltham	1
	bi	Hounslow Road, Feltham, north-west side, from the south-western kerb-line of Staines Road to a point 14.2 metres south-west of the south-western kerb-line of The Vale	1
	bii	Hounslow Road, Feltham, north-west side, from a point opposite the party wall of Nos. 50 and 52 Hounslow Road to a point 1.0 metres north-east of the boundary wall of Nos.27/29 Station Parade	1
	biii	Hounslow Road, Feltham, north-west side, from a point 2 metres north-east of the south-western building line of No. 23 Station Parade to a point 12 metres north-east of the south-western building line of No. 17 Station Road	1
	biv	Hounslow Road, Feltham, north-west side, from the south-western building line of No. 17 Station Parade to the junction with High Street, Feltham	1
103	ai	Kew Bridge Road, Brentford, north-west side, from a point 1.8 metres north-east of the north-eastern building line of No.411 High Street, Brentford to a point 6.0 metres south-west of the extended common boundary of Nos. 54/55 Kew Bridge Road	1
	bi	Kew Bridge Road, Brentford, south-east side, from a point 5 metres east of a point opposite the extended common boundary of Nos. 54 and 55 Kew Bridge Road to its junction with High Street, Brentford	1
104	ai	Kew Road, Chiswick, west side, The access road fronting Units 1-14 Kew Bridge Piazza, Kew Road; from a point 0.6 metres southwards in line with the southernmost boundary of No. 8 Kew Bridge Road, southwards for a distance of 8 metres.	1
105	ai	Kingsley Road, Hounslow, north-east side, from a point 3.5 metres north-west of the common boundary of Nos. 17 and 19 Kingsley Road to the junction with High Street	1
	bi	Kingsley Road, Hounslow, south-west side, from the junction with High Street to the common boundary of Nos. 4 and 6 Kingsley Road	1
	bii	Kingsley Road, Hounslow, south-west side, from the common boundary of Nos. 6a and 8 Kingsley Road to the southernmost junction with Cecil Road	1
	biii	Kingsley Road, Hounslow, south-west side, from the north-western kerb-line of the northern arm of Cecil Road to the south-eastern kerb-line of Myrtle Road	26

1 Item Number	2 Street Reference	3 Street	4 Restricted Hours - see Schedule 3
106	ai	Lampton Road, Hounslow, north-west side, service road fronting No.88 Lampton Road, from the north-eastern kerb-line of Clovelly Road north-eastwards for a distance of 6.5 metres	1
	aii	Lampton Road, Hounslow, north-west side, service road fronting No.88 Lampton Road, from a point 18.5 metres north-east of the north-eastern kerb-line of Clovelly Road to the south-western kerb line of Civic Street	1
	bi	Lampton Road, Hounslow, south-east side, the service road fronting No.88 Lampton Road, from the north-eastern kerb line of Clovelly Road to the south-western kerb-line of Civic Street	1
	ci	Lampton Road, Hounslow, both sides, from the junction with Bath Road to the common boundary of Nos. 66 & 68 Lampton Road	1
	di	Lampton Road, Hounslow, east side, the access road leading to Cressy's Corner, from the junction with High Street to a point 27 metres north of the northern building line of No. 4 Lampton Road	1
	dii	Lampton Road, Hounslow, east side, the access road leading to Cressy's Corner, from the junction with the main carriageway of Lampton Road to a point 3.5 metres south of the southern building line of Central House, Lampton Road	1
	ei	Lampton Road, Hounslow, west side, the access road leading to Cressy's Corner, from the junction with Bath Road to a point 15 metres south of the southern building line of Central House, Lampton Road	1
	eii	Lampton Road, Hounslow, west side, the access road leading to Cressy's Corner, from the junction with the main carriageway of Lampton Road to a point 2 metres south of the southern building line of Central House, Lampton Road	1
107	ai	Laurence Road, Hounslow, south-west side, from its junction with Prince Regent Road to its junction with High Street	1
	bi	Laurence Road, Hounslow, north-east side, from its junction with Prince Regent Road to a point 19 metres south-east of the south-eastern kerb line of Prince Regent Road	1
	bii	Laurence Road, Hounslow, from a point 21 metres north-west of the south-eastern wall of No.54/66 High Street to its junction with High Street	1
108	ai	Lincoln Road, Feltham, both sides, between the south-western kerb-line of Winchester Road and a point 10.0 metres south-west of that kerb-line	1
109	ai	Linden Gardens, Chiswick, west side, the eastern arm, from its junction with Chiswick High Road southwards for a distance of 18 metres	1
	aiii	Linden Gardens, Chiswick, west side, the western arm, from its junction with Chiswick High Road southwards for a distance of 11 metres	26
	bi	Linden Gardens, Chiswick, east side, the eastern arm, from its junction with Chiswick High Road to a point 11.0 metres south-east of that kerb-line	1
	bii	Linden Gardens, Chiswick, east side, the eastern arm, from a point 3.7 metres south of the northern boundary line of No.1 Linden Gardens to a point 9.8 metres south of its junction with Chiswick High Road	1

1 Item Number	2 Street Reference	3 Street	4 Restricted Hours - see Schedule 3
	biii	Linden Gardens, Chiswick, east side, the western arm, from its junction with Chiswick High Road southwards for a distance of 8.5 metres	26
110	ai	Linkfield Road, Isleworth, between its junction with London Road and a point opposite the north-western wall of No. 2 Linkfield Road	7
111	ai	Lionel Road North, Brentford, east side, from a point 93 metres south of the boundary line of Lionel Primary School and Carville Hall Park North to its junction with Great West Road	1
	bi	Lionel Road North, Brentford, west side, from a point 89 metres south of the boundary of Lionel Primary School and Carville Hall Park North to its junction with Great West Road	1
	ci	Lionel Road North, Brentford, south side, at the island, from its western most junction Great West Road to its eastern most junction with Great West Road	1
112	ai	Lionel Road South, Brentford, north-east side, from the south-eastern kerb-line of the access road leading to Nos. 27-29 Great West Road to a point 95.8 metres south-eastwards of that kerb-line	1
	a ii	Lionel Road South, Brentford, north-east side, from a point 130.8 metres south-eastwards of the south-eastern kerb-line of the access road leading to Nos. 27-29 Great West Road south-eastwards for a distance of 104.8 metres	1
	a iii	Lionel Road South, Brentford, north-east side, from a point 24.4 metres north-westwards of the north-western kerb-line of Kew Bridge Road north-westwards for a distance of 99 metres	1
	bi	Lionel Road South, Brentford, south-west side, from the south-eastern kerb-line of the access road leading to Kew Bridge Distribution Centre to a point 24.4 metres north-westwards of the north-western kerb-line of Kew Bridge Road	1
113	ai	London Road, Brentford, north-west side, from the junction with Syon Lane to the junction with High Street, Brentford, excluding the layby fronting Nos. 50-70 London Road	1
	bi	London Road, Brentford, south-east side, from the junction with Abbey Mews to the junction with High Street, Brentford	1
114	ai	London Road, Hounslow, north-west side, from the junction with High Street, Hounslow to the junction with North Drive	1
	a ii	London Road, Hounslow, north-west side, from the junction with North Drive to a point 3 metres north-east of the north-eastern building line of No. 656 London Road	17
	a iii	London Road, Hounslow, north-west side, from a point 30.4 metres south-west of the western kerb-line of Twickenham Road to the boundary of Nos.148/150 London Road	17
	a iv	London Road, Hounslow, north-west side, from a point 3 metres north-east of the northeastern kerb-line of Amhurst Gardens to the party wall of Nos 422 and 424 London Road	17
	bi	London Road, Hounslow, south-east side, from the junction with High Street, Hounslow to the eastern boundary of No. 731 London Road	38
	b ii	London Road, Hounslow, south-east side, from the eastern boundary of No. 731 London Road to the junction with Bridge Road	1

1 Item Number	2 Street Reference	3 Street	4 Restricted Hours - see Schedule 3
	biii	London Road, Hounslow, south-east side, from a point opposite the north-eastern building line of number 118 London Road to a point 17.3 metres west of the western kerb-line of Twickenham Road	1
	biv	London Road, Hounslow, south-east side, from a point 5.4 metres north-east of the northeastern kerb-line of Amhurst Gardens to a point opposite the western wall of No.450 London Road, excluding the service road fronting Nos.409 and 435 London Road	1
115	ai	London Road, Isleworth, north-west side, from a point 3 metres north-east of the north-eastern building line of No. 656 London Road to a point 1.5 metres north-east of the common boundary of Nos. 564 and 566 London Road	17
	aii	London Road, Isleworth, north-west side, from a point 2 metres north-east of the common boundary of Nos. 538 and 540 London Road to the junction with Spring Grove Road	7
	aiii	London Road, Isleworth, north-west side, from the junction with Spring Grove Road to a point 26 metres east of the eastern building line of No. 520 London Road	1
	aiv	London Road, Isleworth, north-west side, from a point 26 metres east of the eastern building line of No. 520 London Road to a point 5 metres west of the party wall of No. 480 London Road and No. 1 Odeon Parade, London Road	17
	av	London Road, Isleworth, north-west side, from a point 5.5 metres west of the eastern building line of No. 468 London Road to a point 1 metre east of the party wall of Nos. 485 and 487 London Road	17
	avi	London Road, Isleworth, north-west side, from a point 11.5 metres west of the junction with Avenue Road to a point 1 metres west of the western building line of No. 450 London Road	1
	avii	London Road, Isleworth, north-west side, from the party wall of Nos. 422 and 424 London Road to the junction with Wood Lane	17
	aviii	London Road, Isleworth, north-west side, from a point 30 metres west of the western kerb-line of Twickenham Road to a point 2 metres east of the party wall of Nos. 148 and 150 London Road	1
	aix	London Road, Isleworth, north-west side, from a point 2 metres east of the party wall of Nos. 148 and 150 London Road to the north-eastern building line of No.118 London Road	17
	ax	London Road, Isleworth, north-west side, from the north-eastern building line of No. 118 London Road to the junction with Syon Lane	1
	bi	London Road, Isleworth, south-east side, from the junction with Bridge Road to the party wall of Nos. 645 and 647 London Road	1
	bii	London Road, Isleworth, south-east side, from the common boundary of Nos. 645 and 647 London Road to a point 28.5 metres south-west of the common boundary of Nos. 585 and 587 London Road	17

1 Item Number	2 Street Reference	3 Street	4 Restricted Hours - see Schedule 3
	biii	London Road, Isleworth, south-east side, from a point 5.5 metres north-east of the party wall of Nos. 585 and 587 London Road to a point 3 metres west of the party wall of Nos. 493 and 495 London Road	7
	bv	London Road, Isleworth, south-east side, from a point 3 metres west of the common boundary of Nos. 491 and 491a London Road to the party wall of Nos. 487 and 489 London Road	17
	bvi	London Road, Isleworth, south-east side, from the party wall of Nos. 467 and 469 London Road to the junction with Amhurst Gardens	1
	bvii	London Road, Isleworth, south-east side, from a point 17.5 metres west of the western kerb-line of Twickenham Road to the party wall of Nos. 138 and 140 London Road	1
	bviii	London Road, Isleworth, south-east side, from the party wall of Nos. 148 and 150 London Road to the north-eastern building line No.118 London Road	17
	bix	London Road, Isleworth, south-east side, from the north-eastern building line of No. 118 London Road to the junction with Abbey Mews	1
116	ai	Lords Close, Feltham, both sides, between the south-eastern kerb-line of Canterbury Road and a point 10.0 metres south-east of that kerb-line	1
117	ai	Loring Road, Isleworth, both sides, from a point opposite the south-western wall of No.20 St John's Road to its junction with St John's Road	1
118	ai	Macfarlane Lane, Isleworth, both sides, from the north-eastern boundary of No. 141 Syon Lane to the north-eastern extremity of Macfarlane Lane, including the turning head	1
119	ai	Marlborough Road, Chiswick, west side, from the southern building line of Flats 1-21 Marlborough Court, No. 1 Marlborough Road to a point 9 metres south of the northern building line of Flats 1-20 Troubridge Court, Marlborough Road	105
120	ai	Matisse Road, Hounslow, both sides, from the junction Prince Regent Road to the western extremity of Matisse Road	1
121	ai	Mayfield Avenue, Chiswick, both sides, from the northern kerb-line of Chiswick High Road northwards for a distance of 10 metres	1
122	ai	Montague Road, Hounslow, south-west side, from the southern extremity of Montague Road to a point 2 metres north of the boundary wall of Nos. 36 and 38 Montague Road	1
	bi	Montague Road, Hounslow, north-east side, from a point 2 metres north of the boundary wall of Nos. 36 and 38 Montague Road to a point 9 metres south of the junction with Balfour Road	1
	bii	Montague Road, Hounslow, north-east side, from the southern building line of No. 11 Montague Road to a point 4 metres south of the junction with York Road	1
	biii	Montague Road, Hounslow, north-east side, from a point 16 metres south of the junction with York Road to the southern extremity of Montague Road, including the turning head area fronting the emergency access to High Street	1

1 Item Number	2 Street Reference	3 Street	4 Restricted Hours - see Schedule 3
123	ai	Myrtle Road, Hounslow, north-west side, from a point 5 metres south-west of north-eastern wall of No. 121 Myrtle Road and the south-western extremity of Myrtle Road, including the turning head	1
	bi	Myrtle Road, Hounslow, south-east side, from a point 2 metres south-west of the party wall of Nos. 110 and 112 Myrtle Road and the south-western extremity of Myrtle Road	1
124	ai	Nene Gardens, Feltham, both sides, between the south-western kerb-line of Saxon Avenue and a point 10.0 metres south-east of that kerb-line	1
125	ai	Netheravon Road, Chiswick, north-east side, between the southern kerb-line of Chiswick High Road and a point opposite the north-western boundary of No.1 Netheravon Road	26
126	ai	Newgate Close, Feltham, both sides, between the south-eastern kerb-line of Canterbury Road and a point 10.0 metres south-east of that kerb-line	1
127	ai	New Heston Road, Hounslow, south-west side, from a point 4 metres east of a point opposite the eastern wall of No.16 New Heston to a point opposite the western boundary wall of No.26 New Heston Road	44
	aii	New Heston Road, Hounslow, south-west side, from the south-western kerb-line of Heston Road, north-westwards to a point 6.0 metres south-east of the boundary wall of Nos. 11/12 Central Parade, New Heston Road.	1
	bi	New Heston Road, Hounslow, north-east side, from the south-western kerb-line of Heston Road, north-westwards for a distance of 10.0 metres from that kerb-line	1
128	ai	New Road, Feltham, north-west side, from its junction with Bedfont Lane to its junction with Hounslow Road, Feltham	1
	bi	New Road, Feltham, south-east side, from its junction with Bedfont Lane to a point opposite the south-western wall of Feltham Station	1
	bii	New Road, Feltham, south-east side, from a point 15 metres north-east of the south-western wall of Feltham Station to its junction with Hounslow Road, Feltham	1
129	ai	Norman Avenue, Feltham, both sides, between the south-eastern kerb-line of Canterbury Road and a point 10.0 metres south-east of that kerb-line	1
	bi	Norman Avenue, Feltham, north-east side, from a point 10.0 metres north-west of the north-western kerb-line of Braid Close to a point 10.0 metres south-east of the north-eastern kerb-line of Braid Close	1
	bii	Norman Avenue, Feltham, north-east side, from a point 35.0 metres north-west of the north-western kerb-line of Towfield Road to a point 53.0 metres south-east of the north-eastern kerb-line of Towfield Road	1
	ci	Norman Avenue, Feltham, south-west side, from a point in line with the boundary wall of No. 20 Norman Avenue and School House, Norman Avenue, south-eastwards for a distance of 20.0 metres	1
	cii	Norman Avenue, Feltham, south-west side, from a point in line with the south-eastern kerb-line of Towfield Road south-eastwards for a distance of 20.0 metres	1

1 Item Number	2 Street Reference	3 Street	4 Restricted Hours - see Schedule 3
	di	Norman Avenue, Feltham, south-east side, from a point 47.0 metres south-east of a point in line with the south-eastern kerb-line of Towfield Road eastwards for a distance of 10.0 metres	1
	dii	Norman Avenue, Feltham, south-east side, between the south-western kerb-line of Saxon Avenue and a point 21.0 metres south-west of that kerb-line	1
	ei	Norman Avenue, Feltham, north-west side, between the south-western kerb-line of Saxon Avenue and a point 18.0 metres south-west of that kerb-line	1
130	ai	Orchard Road, Hounslow, both sides, from the boundary of Nos.30/32 Orchard Road to the boundary of Nos.31/33 Orchards Road, including all of the turning head	1
131	ai	Park Road, Chiswick, west side, between the north kerb-line of Sutton Court Road and a point 7 metres north of that kerb-line	1
	bi	Park Road, Chiswick, east side, between the northern kerb-line of Burlington Lane and a point 9.0 metres north of that kerb-line	1
132	ai	Park Road, Isleworth, north-east side, from its junction with Twickenham Road to a point 1.5 metres south-east of the south-eastern kerb-line of Union Lane	30
	a ii	Park Road, Isleworth, north-east side, from a point 8 metres north-west of the north-western building line of Isleworth Cemetery Lodge, Park Road to its junction with the access road leading to Syon Park	30
	bi	Park Road, Isleworth, south-west side, from its junction with Twickenham Road to a point 22 metres south-east of the south-eastern building line of Isleworth Cemetery Lodge, Park Road	30
	bii	Park Road, Isleworth, south-west side, from a point 77 metres south-east of the south-eastern building line of Isleworth Cemetery Lodge, Park Road south-eastwards for a distance of 30 metres	30
	biii	Park Road, Isleworth, south-west side, from a point 47.5 metres north-west of the junction with Hepple Close to a point 24.5 metres south-east of the junction with Hepple Close	30
	biv	Park Road, Isleworth, south-west side, from a point 28 metres north-west of the junction with Snowy Fielder Way to a point 20 metres south-east of the junction with Snowy Fielder Way	30
	bv	Park Road, Isleworth, south-west side, from a point 58.5 metres south-east of the junction with Snowy Fielder Way south-eastwards for a distance of 30 metres	30
133	ai	Parsonage Road, Hounslow, north-east side, from its junction with Grove Road to its junction with Staines Road	1
	bi	Parsonage Road, Hounslow, south-west side, from its junction with Grove Road to its junction with Staines Road	1
134	ai	Peacock Avenue, Feltham, west side, from a point 6.9 metres south of the common boundary of Nos.22/24 Peacock Avenue southwards for a distance of 7.4 metres	1
	bi	Peacock Avenue, Feltham, east side, from a point 2.0 metres south of the common boundary of Nos.22/24 Peacock Avenue southwards for a distance of 11.3 metres	1

1 Item Number	2 Street Reference	3 Street	4 Restricted Hours - see Schedule 3
135	ai	Pears Road, Hounslow, both sides, from a point 23 metres east of the easternmost wall of No. 62 Pears Road eastwards for a distance of 6 metres, including the turning head	1
136	ai	Prebend Gardens, Chiswick, both sides, between its junction with Stamford Brook Road and the north-western kerb-line of South Side	16
137	ai	Prince Regent Road, Hounslow, north-east and north-west side, from its junction with Alexandra Road to a point 17 metres north-east of the south-western wall of The Blenheim Centre	1
	aii	Prince Regent Road, Hounslow, north-east and north-west side, from a point 41 metres north-east of the south-western wall of The Blenheim Centre to its junction with Cecil Road	
	bi	Prince Regent Road, Hounslow, south-east and south-west side, from its junction with Alexandra Road to a point 64.5 metres north-west of the extended north-western kerb-line of Matisse Road	1
	bii	Prince Regent Road, Hounslow, south-east and south-west side, from a point 18.5m north-west of the extended north-western kerb-line of Matisse Road to its junction with Cecil Road	1
138	ai	Pump Alley, Brentford, both sides, between the south-eastern kerb-line of High Street, Brentford and a point 7.5 metres south-east of that kerb-line	1
139	ai	Queens Road, Feltham, north-west side, From the north-eastern kerb-line of Hanworth Road to a point 10 metres north-east of that kerb-line	1
	bi	Queens Road, Feltham, south-east side, between the north-eastern kerb-line of Hanworth Road, Feltham and a point 10 metres north-east of that kerb-line	1
140	ai	Queens Terrace, Isleworth, both sides, from the south-west kerb-line of Richmond Road to a point 56.5 metres east of the eastern building line of No.1 Queens Terrace, including all of the turning head	1
141	ai	Railway Terrace, Feltham, both sides, from the junction with Bedfont Lane westwards for so much as is public highway	1
142	ai	Ridgeway Road, Isleworth, both sides, from a point 10.0 metres south-east of the south-eastern kerb-line of Church Road to a point 5.0 metres north-west of the north-western kerb-line of Church Road	1
	bi	Ridgeway Road, Isleworth, north-east side, from a point 30.0 metres south-east of its junction with Church Road south-eastwards for a distance of 43.6 metres	1
	bii	Ridgeway Road, Isleworth, north-east side, from a point 18.3 metres north-west of its junction with Academy Place to a point 6.7 metres north-west of the south-eastern boundary of No. 21 Academy Place	1
	biii	Ridgeway Road, Isleworth, north-east side, from its junction with Borough Road to a point 37 metres south-east of its junction with Academy Place	1
	ci	Ridgeway Road, Isleworth, south-west side, from a point 40.7 metres north-west of its junction with Academy Place north-westwards for a distance of 12.0 metres	1

1 Item Number	2 Street Reference	3 Street	4 Restricted Hours - see Schedule 3
	cii	Ridgeway Road, Isleworth, south-west side, from a point 6.7 metres north-west of the south-eastern boundary of No. 21 Academy Place to a point 0.6 metres south-east of its junction with Academy Place	1
	ciii	Ridgeway Road, Isleworth, south-west side, from a point 0.7 metres south-east of the common boundary of Nos. 22/23 Academy Place to a point 13 metres south-east of its intersection with the extended south-eastern kerb-line of Borough Road	1
143	ai	River Gardens, Feltham, both sides, between the junction with Staines Road and the south-eastern building line of No. 2 River Gardens	1
144	ia	Riverbank Way, Brentford, the carriageway of the unnamed road which lies on the south side of the Great West Road between a point 125 metres south-west of the junction of Great West Road and Boston Manor Road and a point 195 metres south-west of that junction	1
145	ai	Riverside Drive, Chiswick, both sides, between a point 27 metres south-east of the south-western kerb-line of Great Chertsey Road (A316) and a point 20 metres south-east of the south-eastern kerb-line of Staveley Gardens	40
146	ai	Rosemary Avenue, Hounslow, east side, from the junction with Bath Road to a point 24 metres north of the southern boundary wall of No. 302 Bath Road	1
	aii	Rosemary Avenue, Hounslow, east side, from a point 12 metres north of the southern boundary of No. 302 Bath Road to the northern boundary of No. 2 Rosemary Avenue	30
	bi	Rosemary Avenue, Hounslow, west side, from the junction with Bath Road to the northern boundary of No. 1 Rosemary Avenue	30
147	ai	Rowan Road, Brentford, between the north-western kerb-line of London Road and a point 10 metres north-west of that kerb-line	1
148	ai	Saddlers Place, Hounslow, both sides, from its junction with Prince Regent Road for its entire length including the turning head	1
149	ai	Sanders Lane, Hounslow, both sides, between the south-western kerb-line of Wellington Road South, south-westwards for its entire length	1
150	bi	Saxon Avenue, Feltham, north-east side, from a point 10 metres north-west of the junction with Edmund Grove to a point 5 metres south-east of the junction with Edmund Grove	1
	bii	Saxon Avenue, Feltham, north-east side, from a point 10 metres north-west of the access road fronting Nos. 1 to 20 Norman House, Saxon Avenue to a point 7 metres south-east of the access road fronting Nos. 1 to 20 Norman House, Saxon Avenue	1
	biii	Saxon Avenue, Feltham, north-east side, from a point 16 metres north-west of the junction with Water Mill Way to a point 20 metres south-east of the junction with Water Mill Way	1
	ci	Saxon Avenue, Feltham, south-west side, from a point 10 metres north-west of the junction with Sunningdale Avenue to a point 10 metres south-east of the junction with Sunningdale Avenue	1

1 Item Number	2 Street Reference	3 Street	4 Restricted Hours - see Schedule 3
	cii	Saxon Avenue, Feltham, south-west side, from a point 10 metres north-west of the junction with Canterbury Road to a point 10 metres south-east of the junction with Canterbury Road	1
	ciii	Saxon Avenue, Feltham, south-west side, from a point 10 metres north-west of the junction with Towfield Road to a point 10 metres south-east of that junction	1
	civ	Saxon Avenue, Feltham, south-west side, from a point 18 metres north-west of the junction with Norman Avenue to a point 14 metres south-east of the junction with Norman Avenue	1
	cv	Saxon Avenue, Feltham, south-west side, from a point 10 metres north-west of the junction with Nene Gardens to a point 47 metres south-east of the junction with Nene Gardens	1
	cvi	Saxon Avenue, Feltham, south-west side, from a point 106 metres south-east of the junction with Nene Gardens to a point 153 metres south-east of the junction with Nene Gardens	1
	cvi	Saxon Avenue, Feltham, south-west side, from a point 10 metres north-west of the junction with Exeter Road to a point 10 metres south-east of the junction with Exeter Road	1
	cviii	Saxon Avenue, Feltham, south-west side, from a point 10 metres north-west of the junction with Churchfields Avenue to a point 10 metres south-east of the junction with Churchfields Avenue	1
151	ai	School Road, Hounslow, both sides, from the junction with High Street to a point 17 metres north of the northern wall of No. 5 School Road	7
152	ai	Shenley Road, Hounslow, north-east side, between the north-western kerb-line of Vicarage Farm Road and a point opposite the south-eastern boundary of No.1 Shenley Road	1
	bi	Shenley Road, Hounslow, south-west side, between the north-western kerb-line of Vicarage Farm Road and a point opposite the south-eastern boundary of No.2 Shenley Road	1
153	ai	Shore Grove, Feltham, both sides, between the north-eastern kerb-line of Water Mill Way and a point 10.0 metres north-east of that kerb-line	1
154	ai	Siddeley Drive, Hounslow, both sides, from the junction with Bath Road to a point 2 metres south of the northern building line of No. 1 Cavendish Parade, Bath Road	1
155	ai	Silver Crescent, Chiswick, west side, from the northern kerb-line of Chiswick High Road to a point 1.0 metre south of the boundary wall of Nos. 1/3 Silver Crescent	1
	a ii	Silver Crescent, Chiswick, west side, from a point 1.0 metres north of the boundary wall of Nos. 5/7 Silver Crescent to a point 4.0 metres south of the boundary wall of Nos. 9/11 Silver Crescent	1
	bi	Silver Crescent, Chiswick, east side, from the northern kerb-line of Chiswick High Road to a point 7.0 metres north of southern building line of No. 596 Chiswick High Road	1
	bii	Silver Crescent, Chiswick, east side, from a point 12.0 metres south of the boundary wall of Nos. 2/4 Silver Crescent, southwards for a distance of 5.5 metres	1

1 Item Number	2 Street Reference	3 Street	4 Restricted Hours - see Schedule 3
156	ai	Smithy Lane, Hounslow, south-east and south-west side, from the south-eastern kerb-line of Wells Lane, Hounslow to a point 2.0 metres south-west of the north-eastern building line of No.178 High Street, Hounslow	1
157	ai	Snowy Fielder Waye, Isleworth, both sides, from its junction with Park Road south-westwards for a distance of 18 metres	30
158	ai	Sonia Gardens, Hounslow, both sides, from the junction with Church Road eastwards for a distance of 10 metres	1
159	ai	Spring Grove Road, Hounslow, north-east side, from its junction with London Road to a point 18.3 metres south-east of a point opposite the north-western wall of No.1 Clifton Road	7
160	ai	Spur Road, Isleworth, east side, from the junction with London Road to a point 4 metres north of the party wall of Nos. 3 and 5 Spur Road	1
	aii	Spur Road, Isleworth, east side, from a point 4 metres north of the party wall of Nos. 3 and 5 Spur Road to the junction with Marlborough Road	17
	bi	Spur Road, Isleworth, west side, from a point 4 metres north of the party wall of Nos. 3 and 5 Spur Road to the junction with Marlborough Road	7
161	ai	St Aubyns Avenue, Hounslow, both sides, from the junction with Wellington Road South eastwards for a distance of 18.3 metres	45
162	ai	St Heliers Avenue, Hounslow, both sides, from the junction with Wellington Road South eastwards for a distance of 18.3 metres	45
163	ai	St Johns Road, Isleworth, both sides, between its junction with Twickenham Road, Isleworth and a point opposite the eastern wall of No.146 St John's Road	8
	bi	St Johns Road, Isleworth, south-west side, from a point 7.9 metres north-west of the north-western flank wall of No.31 St John's Road to the south-eastern flank wall of No.19 St John's Road	26
	bii	St Johns Road, Isleworth, south-west side, from a point 7.4 metres north-west of the party wall of Nos.11/13 St John's Road to the south-eastern kerb-line of Rennels Way	1
	biii	St Johns Road, Isleworth, south-west side, from the party wall of Nos.4/6 St John's Road to the southern kerb-line of London Road	1
	ci	St Johns Road, Isleworth, north-east side, from the southern kerb-line of London Road to a point opposite the north-western flank wall of No. 2 St John's Road	1
	cii	St Johns Road, Isleworth, north-east side, from the party wall of Nos.8/10 St John's Road to a point 2.0 metres south-east of the north-western flank wall of No.16 St John's Road	1
	ciii	St Johns Road, Isleworth, north-east side, from a point 0.4 metres south-east of the party wall of Nos.18a/20 St John's Road to a point 1 metre north-west of the party wall of Nos.32/34 St John's Road	1
164	ai	St Paul's Road (north-east to south-west arm), Brentford, south-east side, between its junction with Half Acre and the south-western kerb-line of the south-east to north-west arm of St. Paul's Road	1

1 Item Number	2 Street Reference	3 Street	4 Restricted Hours - see Schedule 3
	aii	St Paul's Road (north-east to south-west arm), Brentford, south-east side, from the south-eastern building line of No.72 Lateward Road to a point 2.8 metres south-west of the north-eastern building line of No.72 Lateward Road	1
	bi	St Paul's Road (north-east to south-west arm), Brentford, north-west side, between its junction with Half Acre and a point 18 metres south-west of the north-eastern kerb-line of the south-east to north-west arm of St. Paul's Road	1
	bii	St Paul's Road (north-east to south-west arm), Brentford, north-west side, from the south-eastern kerb-line of No.72 Lateward Road to a point 2.8 metres south-west of the north-eastern building line of No.72 Lateward Road	1
165	ai	St Paul's Road (south-east to north-west arm), Brentford, north-east side, between its junction with Back Lane and the common boundary of St. Paul's Church Hall, St. Paul's Road and St. Paul's House, St. Paul's Road	1
	bi	St Paul's Road (south-east to north-west arm), Brentford, south-west side, from its junction with Back Lane to its junction with the north-east to south-west arm of St Paul's Road	1
166	ai	Staines Road, Feltham, north side, from the junction with Staines Road, Hounslow (centre of Baber Bridge) to the junction with River Gardens	7
	aii	Staines Road, Feltham, north side, from the junction with River Gardens to a point 0.5 metres south of the common boundary of Nos. 50 and 52 Staines Road	1
	aiii	Staines Road, Feltham, north side, a point 0.5 metres south-west of the common boundary of Nos. 50 and 52 Staines Road to the party wall of Nos. 137 and 139 Staines Road, Feltham	17
	aiv	Staines Road, Feltham, north side, from the party wall of Nos. 137 and 139 Staines Road to a point 18 metres west from the western boundary of Nos. 138-140 Staines Road	7
	av	Staines Road, Feltham, north side, from the common boundary of Nos. 142 and 144 Staines Road to the western wall of No. 612 Staines Road, excluding the lay-by fronting No. 440 Staines Road	17
	bi	Staines Road, Feltham, south side, from the junction with Staines Road, Hounslow (centre of Baber Bridge) to the junction with Hounslow Road	7
	bii	Staines Road, Feltham, south side, from the junction with Hounslow Road to a point 12.7 metres west of the junction with The Vale	1
	biii	Staines Road, Feltham, south side, from a point 12.7 metres west of the junction with The Vale to the party wall of Nos. 137 and 139 Staines Road	17
	biv	Staines Road, Feltham, south side, from the party wall of Nos. 137 and 139 Staines Road to common boundary of Nos. 142 and 144 Staines Road	7
	bv	Staines Road, Feltham, south side, from the common boundary of Nos. 142 and 144 Staines Road to a point 4 metres west of the western building line of No. 553 Staines Road, excluding so much as is a service road fronting Nos. 359-379a and 517-529 Staines Road	17

1 Item Number	2 Street Reference	3 Street	4 Restricted Hours - see Schedule 3
	bvi	Staines Road, Feltham, south side, from a point 4 metres west of the western building line of No. 553 Staines Road to a point 4 metres east of the eastern building line of No. 555 Staines Road.	1
	bvii	Staines Road, Feltham, south side, from a point 4 metres east of the eastern building line of No. 555 Staines Road to the western wall of No. 612 Staines Road	17
167	ai	Staines Road, Hounslow, both sides, the service road fronting Nos.30 and 32 Staines Road and Nos.34 to 62 Staines Road, Hounslow, excluding the area 2.0 metres south-west of the north-eastern building line of No. 30 and 32 Staines Road to the north-easternmost extremity of the service road.	1
	bi	Staines Road, Hounslow, north-west side, from its junction with Parsonage Road to a point 2.0 metres south-west of the boundary wall of Nos. 165/167 Staines Road	1
	biv	Staines Road, Hounslow, north-west side, from the south-western kerb-line of Wivenhoe Court, Staines Road, Hounslow to a point 4.8 metres south-west of the boundary wall of Nos. 359/361 Staines Road, Hounslow., but excluding the lay-by fronting Nos.311 to 319 Staines Road	1
	bv	Staines Road, Hounslow, north-west side, from a point 15.6 metres south-west of the boundary wall of Nos. 359/361 Staines Road to a point 19.0 metres north-east of the boundary wall of Nos. 386/388 Staines Road.	1
	bvi	Staines Road, Hounslow, north-west side, from a point 2.0 metres south-west of the boundary wall of Nos. 386/388 Staines Road to the north-eastern building line of No. 391 Staines Road, Hounslow	1
	bvii	Staines Road, Hounslow, north-west side, from the south-western boundary of No.397a Staines Road to a point 5.5 metres south-west of the party wall of Nos.491/493 Staines Road	1
	bviii	Staines Road, Hounslow, north-west side, from a point 17.5 metres south-west of the party wall of Nos.491/493 Staines Road to its junction with Staines Road, Feltham (centre of Barber Bridge)	1
	cvii	Staines Road, Hounslow, south-east side, from a point 10.0 metres north-east of the north-eastern kerb-line of Laburnum Grove and a point opposite the south-western boundary of No.397a Staines Road, Hounslow, but excluding the lay-by fronting Nos.358 to 368 Staines Road	1
	cviii	Staines Road, Hounslow, south-east side, from a point opposite the south-western boundary of No.397a Staines Road, Hounslow to the north-eastern kerb-line of westernmost arm of Munster Avenue	17
	cix	Staines Road, Hounslow, south-east side, from the south-western kerb-line of the westernmost arm of Munster Avenue to a point 2 metres west of the party wall of Nos. 432 and 434 Staines Road	1
	cx	Staines Road, Hounslow, south-east side, from a point 1 metre east of the party wall of Nos. 442 and 444 Staines Road to its junction with Staines Road, Feltham (centre of Barber Bridge)	1

1 Item Number	2 Street Reference	3 Street	4 Restricted Hours - see Schedule 3
	div	Staines Road, Hounslow, north-west side, from a point 15.6 metres south-west of the boundary wall of Nos. 359/361 Staines Road to a point 19.0 metres north-east of the boundary wall of Nos. 386/388 Staines Road.	1
	dv	Staines Road, Hounslow, north-west side, from a point 2.0 metres south-west of the boundary wall of Nos. 386/388 Staines Road to the north-eastern building line of No. 391 Staines Road, Hounslow	1
168	ai	Stanwell Road, Stanwell, both sides, from its junction with Bedfont Road (Stanwell), Feltham to a point 62m south-east of the north-western point of the central reservation of Stanwell Road to the south-east of Beacon Road Roundabout, including the Beacon Road Roundabout and its access road so much as is public highway	1
169	ai	Star Road, Isleworth, north-east and south-west side, from a point 2.5 metres south-east of the north-western building line of No. 48 Star Road to a point 11.5 metres north-west of the south-easternmost building line of No. 61 Star Road, in an anti-clockwise direction	1
170	ai	Staveley Gardens, Chiswick, both sides, from a point 12.0 metres south-west of the south-western kerb-line of Riverside Drive, south-westwards for a distance of 8.0 metres	40
	bi	Staveley Gardens, Chiswick, north-west side, from a point 10.0 metres north-east of the north-eastern kerb-line of the road leading to Nos. 5-16 Staveley Gardens to a point 10.0 metres south-west of the south-western kerb-line of the road leading to Nos. 5-16 Staveley Gardens	40
	bii	Staveley Gardens, Chiswick, north-west side, from a point 10.0 metres north-east of the north-eastern kerb-line of the road leading to Nos. 17-28 Staveley Gardens to a point 10.0 metres south-west of the south-western kerb-line of the road leading to Nos. 17-28 Staveley Gardens	40
	ci	Staveley Gardens, Chiswick, north-west and south-west side, from a point 10.0 metres north-east of the north-eastern kerb-line of the road leading to Nos. 29-50 Staveley Gardens to a point 17.0 metres north-west of the north-western kerb-line of the road leading to Nos. 51-74 Staveley Gardens	40
	di	Staveley Gardens, Chiswick, south-west side, from a point 5.0 metres north-west of the north-western kerb-line of the road leading to Nos. 51-74 Staveley Gardens to a point 5.0 metres south-east of the south-eastern kerb-line of the road leading to Nos. 51-74 Staveley Gardens	40
	ei	Staveley Gardens, Chiswick, south-east and north-east side, from a point 20.0 metres north-east of the north-eastern kerb-line of the road leading to Nos. 29-50 Staveley Gardens to a point 30.0 metres south-east of the south-eastern kerb-line of the road leading to Nos. 51-74 Staveley Gardens	40
171	ai	Staveley Road, Chiswick, north-east side, from a point 43.5 metres north-west of the north-western kerb-line of Chiswick Community School access road to a point 1 metre north-west of the boundary of Nos. 2/4 Staveley Road	40

1 Item Number	2 Street Reference	3 Street	4 Restricted Hours - see Schedule 3
	bi	Staveley Road, Chiswick, south-west side, from a point 2 metres north-west of a point opposite the boundary of Nos. 2/4 Staveley Road to a point 5 metres north-west of the access road to the Staveley Gardens allotments	40
172	ai	Steve Biko Way, Hounslow, between the south-western kerb-line of Bath Road, Hounslow and the north-western kerb-line of Staines Road, Hounslow	1
173	ai	Sunningdale Avenue, Feltham, both sides, between the south-western kerb-line of Saxon Avenue and a point 10.0 metres south-west of that kerb-line	1
174	ai	Sunrise Close, Feltham, both sides, from the junction with Exeter Road north-westwards for a distance of 10 metres	1
175	ai	Sutton Court Road, Chiswick, north-east side, between the western kerb-line of Park Road and a point 1.4 metres south-east of the party wall of Nos. 204 and 206 Sutton Court Road	1
176	ai	Sutton Lane, Hounslow, both sides, between the north-eastern kerb-line of Bath Road, Hounslow and a point 14.9 metres north of that kerb-line	1
177	ai	Sutton Lane North, Chiswick, north-west side, from its junction with Chiswick High Road to the north-eastern wall of Nos. 11-20 Arlington Park Mansions, Sutton Lane North	1
	aii	Sutton Lane North, Chiswick, north-west side, from the north-eastern wall of Nos. 11-20 Arlington Park Mansions, Sutton Lane North to the south-western wall of Nos. 11-20 Arlington Park Mansions, Sutton Lane North	44
	aiii	Sutton Lane North, Chiswick, north-west side, from the south-western wall of Nos. 11-20 Arlington Park Mansions, Sutton Lane North to the common boundary of Athgarvan and Michaelmas House, Sutton Lane North	1
	aiv	Sutton Lane North, Chiswick, north-west side, from the common boundary of Athgarvan and Michaelmas House, Sutton Lane North to the party wall of Kendal and Lane House, Sutton Lane North	44
	av	Sutton Lane North, Chiswick, north-west side, from the party wall of Kendal and Lane House, Sutton Lane North to a point 40.9 metres north-east of the north-eastern wall of No. 1 Sutton Lane North	1
	bi	Sutton Lane North, Chiswick, south-east side, from its junction with Chiswick High Road to a point 43.2 metres north-east of the north-eastern wall of No. 1 Sutton Lane North	1
178	ai	Swan Street, Isleworth, north side, from the junction with Church Street to the eastern most extent of Swan Street	1
	bi	Swan Street, Isleworth, south side, from the junction with Church Street to a point 13.5 metres west of the eastern building line of Thames House, Swan Street	1
	bii	Swan Street, Isleworth, south side, from the eastern building line of Thames House, Swan Street to the eastern most extent of Swan Street	1
179	ai	Syon Lane, Isleworth, north-east side, from the junction with London Road northwards for a distance of 21 metres	1
	bi	Syon Lane, Isleworth, south-west side, from the junction with London Road northwards for a distance of 19 metres	1

1 Item Number	2 Street Reference	3 Street	4 Restricted Hours - see Schedule 3
180	ai	Teesdale Avenue, Isleworth, north-east side, from its junction with London Road to a point 13.9 metres south-east of the south-eastern kerb-line of London Road	1
181	ai	The Vale, Feltham, north-east side, from a point 13.4 metres south-east of the south-eastern kerb-line of Staines Road to that kerb-line	1
	ci	The Vale, Feltham, south-west side, from a point 13.1 metres south-east of the south-eastern kerb-line of Staines Road to that kerb-line to that kerb-line	1
182	ai	Tiverton Road, Hounslow, south-west side, from a point 2.0 metres north-west of the boundary wall of Nos.60/62 Tiverton Road to a point opposite the north-eastern building line of No.58 Tiverton Road	1
	aii	Tiverton Road, Hounslow, south-west side, from a point 2.0 metres north-west of the boundary wall of Nos.50/52 Tiverton Road to a point opposite the north-eastern building line of No.52 Tiverton Road	1
183	ai	Towfield Road, Feltham, both sides, between the north-eastern kerb-line of Norman Avenue and a point 10.0 metres north-east of that kerb-line	1
	bi	Towfield Road, Feltham, north-west side, between the south-western kerb-line of Saxon Avenue and a point 10.0 metres south-east of that kerb-line	1
	bii	Towfield Road, Feltham, north-east side, between the south-western kerb-line of Saxon Avenue and a point 15.0 metres south-east of that kerb-line	1
184	ai	Town Hall Avenue, Chiswick, west side, from the southern kerb-line of Chiswick High Road to a point 18.3 metres south of that kerb-line	1
	aii	Town Hall Avenue, Chiswick, west side, from a point 15.0 metres north-west of the north-western kerb-line of Heathfield Terrace to its junction with Heathfield Terrace	1
	bi	Town Hall Avenue, Chiswick, east side, from its junction with Chiswick High Road to its junction with Heathfield Terrace	1
185	ai	Town Meadow (the north-west to south-west arm), Brentford, south-west side, from the south-eastern kerb-line of High Street, Brentford to a point 6.0 metres south-east of that kerb-line	1
	aii	Town Meadow (the north-west to south-west arm), Brentford, south-west side, from a point 14.0 metres south-east of the south-eastern kerb-line of High Street, Brentford to its junction with the north-east to south-west arm of Town Meadow, including the access road leading to Flat Nos.1 to 77, No.1 Town Meadow	1
	bi	Town Meadow (the north-west to south-west arm), Brentford, north-east side, from the south-eastern kerb-line of High Street, Brentford to a point 24.5 metres south-east of that kerb-line	1
186	ai	Turnham Green Terrace, Chiswick, east side, from the northern kerb-line of Chiswick High Road to a point opposite the southern building line of No. 2 Turnham Green Terrace	1
	bi	Turnham Green Terrace, Chiswick, west side, from the northern kerb-line of Chiswick High Road to a point 3.0 metres north of the boundary wall of Nos. 3/5 Turnham Green Terrace	1

1 Item Number	2 Street Reference	3 Street	4 Restricted Hours - see Schedule 3
187	ai	Twickenham Road, Isleworth, east and south-east side, from the south-eastern kerb line of London Road. to a point 3.6 metres southwest of the boundary walls of Nos.250/252 Twickenham Road	43
	aii	Twickenham Road, Isleworth, east and south-east side, from a point 5.0 metres south-west of the boundary wall of Nos. 260/262 Twickenham Road to the borough boundary with London Borough of Richmond	43
	bi	Twickenham Road, Isleworth, west and north-west side, from the south-western kerb line of London Road to a point 1 metre north of the boundary wall of Nos.189/191 Twickenham Road	43
	bii	Twickenham Road, Isleworth, west and north-west side, from a point 1.5 metres south of the boundary wall of Nos.197/199 Twickenham Road to a point 1 metre south of the boundary wall of Nos.201-203 Twickenham Road	43
	biii	Twickenham Road, Isleworth, west and north-west side, from a point 2 metres south of the boundary wall of Nos.209/211 Twickenham Road northwards for a distance of 14.5 metres	43
	biv	Twickenham Road, Isleworth, west and north-west side, from a point 0.5 metres south of the southern wall of No.219 Twickenham Road to a point 2.5 metres north of the boundary wall of Nos. 225/227 Twickenham Road	43
	bv	Twickenham Road, Isleworth, west and north-west side, from a point 0.5 metres south of the northern wall of No.229 Twickenham Road, northwards for a distance of 5 metres	43
	bvi	Twickenham Road, Isleworth, west and north-west side, from a point 12.2 metres south of the southern wall of No.231 Twickenham Road to the borough boundary with London Borough of Richmond to	43
188	ai	Unnamed Access Road (linking Heston Services (Eastbound) and North Hyde Lane), Heston, north side, between a point opposite the eastern kerb-line of the easternmost north to south slip road located within the Heston Services (Eastbound) site and the western kerb-line of North Hyde Lane	1
	bi	Unnamed Access Road (linking Heston Services (Eastbound) and North Hyde Lane), Heston, south side, between the eastern kerb-line of the easternmost north to south slip road located within the Heston Services (Eastbound) site and a point 43.5 metres east of that kerb-line	1
	bii	Unnamed Access Road (linking Heston Services (Eastbound) and North Hyde Lane), Heston, south side, between a point 117.5 metres east of the eastern kerb-line of the easternmost north to south slip road located within the Heston Services (Eastbound) site and the western kerb-line of North Hyde Lane	1
189	ai	Unnamed Road East (off No.2 Bulstrode Road), Hounslow, west side, from the junction with Bulstrode Road to its southernmost extent	1
	bi	Unnamed Road East (off No.2 Bulstrode Road), Hounslow, east side, from the junction with Bulstrode Road to a point 5.4 metres north of the northern building line of No.2 Bulstrode Road	1

1 Item Number	2 Street Reference	3 Street	4 Restricted Hours - see Schedule 3
	bii	Unnamed Road East (off No.2 Bulstrode Road), Hounslow, east side, from a point 5.3 metres north of the southern building line of No.2 Bulstrode Road to its southernmost extent	1
190	ai	Unnamed Road (which lies to the north-west of No.1 Bath Road), Hounslow, both sides, between its junction with Lampton Road and the north-eastern kerb-line of Bath Road, Hounslow	1
191	ai	Upham Park Road, Chiswick, both sides, from a point 2.8 metres north of the common boundary of Nos. 56/58 Upham Park Road to the northern most extremity of Upham Park Road, including the turning head	1
192	ai	Upper Sutton Lane, Hounslow, south-west side, from the junction with Church Road to a point 3.5 metres north of the southeastern wall of Nos.77 Upper Sutton Lane	1
	bi	Upper Sutton Lane, Hounslow, south-west side, from the southern kerb-line of Sutton Hall Road to a point 5 metres south-east of the north-western building line of No. 78 Upper Sutton Lane	1
193	ai	Vicarage Farm Road, Hounslow, west side, from the junction with St Giles Close to the southern building line of No. 309 Vicarage Farm Road	1
	aii	Vicarage Farm Road, Hounslow, west side, from a point 5.3 metres north of the common boundary of Nos. 74 and 76 Vicarage Farm Road to the common boundary of Nos. 82 and 84 Vicarage Farm Road	1
	aiii	Vicarage Farm Road, Hounslow, west side, from a point 5 metres north of the common boundary of Nos. 60 and 62 Vicarage Farm Road to a point 7.5 metres south of the common boundary of Nos. 64 and 66 Vicarage Farm Road	1
	aiv	Vicarage Farm Road, Hounslow, west side, from a point 5 metres north of the common boundary of Nos. 56 and 58 Vicarage Farm Road to a point 5 metres south of the common boundary wall of Nos. 60 and 62 Vicarage Farm Road	1
	av	Vicarage Farm Road, Hounslow, west side, from a point 5 metres north of the common boundary of Nos. 52 and 54 Vicarage Farm Road to a point 5 metres south of the common boundary of Nos. 56 and 58 Vicarage Farm Road	1
	avi	Vicarage Farm Road, Hounslow, west side, from the junction with Bath Road to a point 8 metres south of the southern building line of Nos. 1-18 Aldergrove Gardens	1
	bi	Vicarage Farm Road, Hounslow, east side, from the junction with New Heston Road to a point 0.8 metres south of the common boundary of Nos 349 and 351 Vicarage Farm Road	1
	bii	Vicarage Farm Road, Hounslow, east side, from a point 1.6 metres south of the common boundary of Nos. 341 and 343 Vicarage Farm Road to a point 2.7 metres south of the northern building line of No.331 Vicarage Farm Road	1
	biii	Vicarage Farm Road, Hounslow, east side, from a point 1.9 metres south of the common boundary of Nos. 327 and 329 Vicarage Farm Road to the common boundary of Nos. 261 and 263 Vicarage Farm Road	1

1 Item Number	2 Street Reference	3 Street	4 Restricted Hours - see Schedule 3
	biv	Vicarage Farm Road, Hounslow, east side, from the southern boundary of No.115 Vicarage Farm Road to a point 10 metres south of the northern boundary of No. 141 Vicarage Farm Road	1
	bv	Vicarage Farm Road, Hounslow, east side, from the junction with Bath Road to the junction with Ambassador Close	1
194	ai	Victoria Road, Feltham, north-east side, from the south-eastern kerb-line of High Street, Feltham south-eastwards to its junction with Mono Lane	1
	bi	Victoria Road, Feltham, south-west side, from the south-eastern kerb-line of High Street, Feltham for a distance of 10 metres in a south-easterly direction	1
	bii	Victoria Road, Feltham, south-west side, from a point 34 metres south-east of the south-eastern kerb-line of High Street, Feltham to a point 12.5 metres south-east of the south-eastern building line of No.21 High Street, Feltham	1
	biii	Victoria Road, Feltham, south-west side, from a point 45.5 metres south-east of the south-eastern building line of No.21 High Street, Feltham to a point 50 metres north-west of the south-easternmost wall of No.22 Victoria Road	1
	biv	Victoria Road, Feltham, south-west side, from the south-easternmost wall of No.22 Victoria Road to its junction with Mono Lane	1
195	ai	Vine Place, Hounslow, both sides, from the junction with Bell Road westwards for a distance of 10 metres	1
196	ai	Watermill Way, Feltham, both sides, between the north-eastern kerb-line of Saxon Avenue and a point 10.0 metres north-east of the kerb-line	1
	a ii	Watermill Way, Feltham, both sides, between the north-eastern kerb-line of the north-west to south-east arm of Watermill Way fronting No. 7 Gardner House, Water Mill Way and a point 10.0 metres north-east of that kerb-line	1
	bi	Watermill Way, Feltham, north-east side, from a point 10.0 metres north-west of the north-western kerb-line of the carriageway fronting No. 8 Gardner House, Water Mill Way to a point 10.0 metres south-east of the north-eastern kerb-line of the carriageway fronting No. 8 Gardner House, Water Mill Way	1
	bii	Watermill Way, Feltham, north-east side, from a point 10.0 metres north-west of the north-western kerb-line of Shore Road to a point 10.0 metres south-east of the south-eastern kerb-line of Shore Road	1
	biii	Watermill Way, Feltham, north-east side, from a point 10.0 metres north-west of the north-western kerb-line of Gatfield Grove to a point 10.0 metres south-east of the south-eastern kerb-line of Gatfield Grove	1
	biv	Watermill Way, Feltham, north-east side, from a point 10.0 metres north-west of the north-western kerb-line of Basden Grove to a point 10.0 metres south-east of the south-eastern kerb-line of Basden Grove	1
	bv	Watermill Way, Feltham, north-east side, from a point 10.0 metres north-west of the north-western kerb-line of Evans Grove to a point 10.0 metres south-east of the south-eastern kerb-line of Evans Grove	1

1 Item Number	2 Street Reference	3 Street	4 Restricted Hours - see Schedule 3
	ci	Watermill Way, Feltham, south-west side, between the south-eastern kerb-line of Churchfields Avenue and a point 10.0 metres south-east of the south-eastern kerb-line of Churchfields Avenue	1
197	ai	Wellesley Road, Chiswick, north side, from a point 5.0 meters west from the party wall of Nos. 573 and 575 Chiswick High Road to a point 2.5 metres west of the party wall of Nos. 85/87 Wellesley Road	15
	bi	Wellesley Road, Chiswick, south side, from a point 9.0 meters west from the common boundary of Nos. 146 and 148 Wellesley Road to the common boundary of Nos. 134/136 Wellesley Road	15
198	ai	Wellington Road North, Hounslow, both sides, from the south-western kerb-line of Bath Road to a point 22.3 metres south of that kerb-line	1
	bi	Wellington Road North, Hounslow, east side, between its junction with Staines Road, Hounslow and a point opposite the north-western wall of No.181 Wellington Road North	1
	ci	Wellington Road North, Hounslow, east side, between its junction with Staines Road, Hounslow and a point opposite the north-western wall of No.181 Wellington Road North	30
199	ai	Wellington Road South, Hounslow, east side, from the junction with Staines Road to the common boundary of Nos. 136 and 138 Wellington Road South	1
	aii	Wellington Road South, Hounslow, east side, from the northern building line of No. 296 Wellington Road South to the junction with Hanworth Road	30
	aiii	Wellington Road South, Hounslow, east side, from the southern building line of No. 368 Wellington Road South to the junction with Hanworth Road	1
	bi	Wellington Road South, Hounslow, west side, from the junction with Staines Road to the southern building line of No. 191 Wellington Road South	30
	bii	Wellington Road South, Hounslow, west side, from the northern building line of No. 296 Wellington Road South to the junction with Hanworth Road	1
200	ai	Wells lane, Hounslow, north-west side, from the north-eastern kerb-line of Alexandra Road to a point 13.5 metres north-east of that kerb-line	1
	aii	Wells lane, Hounslow, north-west side, from a point 58.5 metres north-east of the north-eastern kerb-line of Alexandra Road to a point 23.0 metres south-west of the north-eastern building line of No.162b High Street, Hounslow	1
	aiii	Wells lane, Hounslow, north-west side, from a point 11.0 metres south-west of the eastern building line of No.162b High Street, Hounslow to the north-eastern most extremity of Wells Lane, including the turning head	1
	bi	Wells lane, Hounslow, south-east side, from the north-eastern kerb-line of Alexandra Road to the north-eastern most extremity of Wells Lane (to the rear of No.162b High Street, Hounslow)	1
201	ai	Wentworth Road, Southall, both sides, from the south-eastern kerb-line of Hayes Road to a point in line with the party wall of Nos. 1/2 and 3/4 Wentworth Court, Wentworth Road	1

1 Item Number	2 Street Reference	3 Street	4 Restricted Hours - see Schedule 3
202	ai	Westbrook Road, Hounslow, north-east side, from its junction with Church Road to a point 17.0 metres north-west of the western kerb-line of Church Road	1
	bi	Westbrook Road, Hounslow, south-west side, from its junction with Church Road to a point 20.0 metres north-west of the western kerb-line of Church Road	1
203	ai	Whitton Road, Hounslow, both sides, between the southern kerb-line of Pownall Road and a point opposite the party wall of Nos.35 and 37 Whitton Road	1
	aii	Whitton Road, Hounslow, both sides, from the party wall of Nos. 35 and 37 Whitton Road to a point 1.5 metres north of the party wall of Nos. 73 and 75 Whitton Road	43
	bi	Whitton Road, Hounslow, east side, from the junction with Pownall Road to the party wall of Nos. 35 and 37 Whitton Road	1
	bii	Whitton Road, Hounslow, east side, from a point 1.5 metres north of the party wall of Nos. 73 and 75 Whitton Road to the party wall of Nos. 100 and 102 Whitton Road	1
	ci	Whitton Road, Hounslow, west side, from the southern kerb-line of Pownall Road to the party wall of Nos. 35 and 37 Whitton Road	1
	cii	Whitton Road, Hounslow, west side, from a point 1.5 metres north of the party wall of Nos. 73 and 75 Whitton Road to the northern building line of No. 89 Whitton Road	1
204	ai	Wilkes Road, Brentford, both sides, from its junction with High Street in a north-westerly direction for a distance of 18.0 metres	1
205	ai	Williams Drive, Hounslow, both sides, from the junction with Hibernia Road eastwards for a distance of 24.5 metres	1
206	ai	Winchester Road, Feltham, both sides, between the north-western kerb-line of Exeter Road and a point 10.0 metres north-west of that kerb-line	1
	aii	Winchester Road, Feltham, both sides, between the south-eastern kerb-line of Exeter Road and a point 10.0 metres south-east of that kerb-line	1
	b	Winchester Road, Feltham, north-east side, the north-east to south-west arm, between the south-western kerb-line of the north-west to the south-east arm of Winchester Road and a point 10.0 metres south-west of that kerb-line	1
	ci	Winchester Road, Feltham, south-west side, between a point 10.0 metres south-east of the south-eastern kerb-line of Lincoln Road and a point 10.0 metres north-west of the north-western kerb-line of Lincoln Road	1
	cii	Winchester Road, Feltham, south-west side, the north-west to south-east arm, between the south-eastern kerb-line of the north-east to the south-west arm of Winchester Road and a point 10.0 metres south-east of that kerb-line	1
207	ai	Windmill Road, Brentford, north-east side, between a point opposite the common boundary of Nos.94 and 96 Windmill Road, Brentford and the south-eastern kerb-line of Eastbourne Road	7
208	ai	Windmill Road, Chiswick, west side, from the junction with Chiswick High Road to the southern building line of No. 214 Chiswick High Road	26

1 Item Number	2 Street Reference	3 Street	4 Restricted Hours - see Schedule 3
	bi	Windmill Road, Chiswick, east side, from the junction with Chiswick High Road to a point 1.5 metres north of the southern building line of No. 214 Chiswick High Road	26
209	ai	Worple Road, Isleworth, east side, from the southern kerb-line of South Street to the northern kerb-line of Magdala Road	1
210	ai	Worton Road, Isleworth, north-west side, from the north-eastern kerb-line of Farnell Road to a point opposite the party wall of Nos. 2/4 Worton Road	1
211	ai	York Way, Feltham, north-west side, from a point 4.50 metres north-west of a point in line with common Boundary of Nos. 21 and 22 York Way south-eastwards to its junction with Exeter Road	1
	bi	York Way, Feltham, south-east side, from a point 2.50 metres north-west of a point in line with common Boundary of Nos. 21 and 22 York Way south-eastwards to its junction with Exeter Road	1

SCHEDULE 3
PRESCRIBED HOURS/RESTRICTED HOURS REFFERED TO IN ARTICLE 3(1)

1 Prescribed Hours – see Schedule 1	2 Times	3 Restricted Hours – see Schedule 2
A	At any time	1
AA	Between Mon-Fri 8am-9.30am and 2.30pm-4pm	27
AAA	Between Mon-Fri 8.30am-9am and 3pm-3.30pm	116
AAAA	Between Sat-Sun 8am-8pm	76
AAAAA	Between 6pm-8am	115
B	Between 7am-11.30pm	2
BB	Between Mon-Sat 8am-12pm and 2pm-6pm	28
BBB	Between Mon-Fri 8.30am-9.15am and 3pm-4pm	114
BBBB	Between Mon-Sat 9am-6pm	113
BBBBB	Between Wednesday 8am-12pm	105
C	Between 10am-11pm	3
CC	Between Mon-Fri 9.30am-6pm and Sat 9.30am-12.30pm	29
CCC	Between Mon-Sat 9.30am-5pm	112
CCCC	Between 9.30am-6pm	78
CCCCC	Between Mon-Fri 9am-11am and 5pm-7pm	111
D	Between 8am-6.30pm	4
DD	Between 7am-7pm	30
DDD	Between Mon-Fri 9.30am-6.30pm	54
DDDD	Between Tuesday 9am-11am	110
DDDDD	Between 8am-9pm	109
E	Between Mon-Sat 7am-7pm	5
EE	Between Mon-Fri 7am-6.30pm	31
EEE	Between Mon-Sat 8am-6pm	108
EEEE	Between Mon-Sat 9.30am-6.30pm	80
EEEEEE	Between the first Sunday of the month 5am-4.30pm	107
EEEEEEE	Between 5am-6pm	106
F	Between Mon-Sat 7am-6.30pm	6
FF	Between Mon-Fri 9.30am-5.30pm and Sat 9.30am-12.30pm	32
FFF	Between Mon-Fri 8.15am-4.30pm	104
FFFF	Between Mon-Fri 9am-9pm and Sat-Sun 5pm-9pm	103
G	Between Mon-Sat 8am-6.30pm	7
GG	Between Mon-Sat 9am-7pm	33
GGG	Between Mon-Fri 7am-6pm	57
GGGG	Between Mon-Fri 10am-12pm and 6pm-8pm and Saturdays on Brentford FC event days 2.30pm-3.30pm	82
H	Between Mon-Sat 8.30am-6.30pm	8
HH	Between Mon-Fri 9am-6pm	34
HHH	Between Mon-Fri 7am-10am	58
I	Between Mon-Fri 8am-6.30pm and Sat 8am-1.30pm	9
J	Between Mon-Fri 8.30am-6.30pm and Sat 8.30am-1.30pm	10
JJ	Between Mon-Sat 7am-8pm	35
JJJ	Between Mon-Fri exc. Bank Hols 8am-5pm	59
JJJJ	Between Mon-Fri 10am-12pm and 5pm-7pm	85
K	Between Mon-Fri 8am-6.30pm	11

1 Prescribed Hours – see Schedule 1	2 Times	3 Restricted Hours – see Schedule 2
KK	Between Mon-Fri 9.30am-12.30pm and 4.30pm-6.30pm and Sat 9.30am-12.30pm	36
KKK	Between Mon-Fri 8.30am-9.15am and 3pm-5.30pm	60
KKKK	Between Mon-Fri 9.30am-5pm	86
L	Between Mon-Fri 8.30am-6.30pm	12
LL	Between Mon-Fri 8am-6pm	37
LLL	Between Mon-Fri 9am-5.30pm	61
LLLL	Between 7am-11pm	87
M	Between Mon-Sat 7am-9.30am and 4.30pm-7pm	13
MM	Between Mon-Fri 7am-10am and 4pm-7pm and Sat 10am-4pm	38
MMM	Between Mon-Sat 9am-8pm	62
MMMM	Between Mon-Fri 10am-7pm	88
N	Between Mon-Fri 7am-10am and 4.30pm-6.30pm	14
NN	Between Mon-Fri 9am-5pm	39
NNN	Between Mon-Fri 8.15am-4.30pm and the first Sunday of the month 5.30am-1pm	63
NNNN	Between Mon-Fri 9am-11am	89
O	Between Mon-Fri 7am-9.30am and 4.30pm-6.30pm	15
OO	Between 5.30am-1pm	40
OOO	Between Mon-Fri 10am-11am and 3pm-4pm	64
OOOO	Between Mon-Sat 10am-7pm	90
P	Between Mon-Sat 8am-9.30am and 4.30pm-6.30pm	16
PP	Between Mon-Fri 9.30am-5.30pm	41
PPP	Between Mon-Sat 2pm-3pm	65
PPPP	Between Mon-Sat 1pm-3pm	91
Q	Between Mon-Fri 8am-9.30am and 4.30pm-6.30pm	17
QQ	Between Mon-Fri 7am-7pm	42
QQQ	Between 9am-7pm	66
QQQQ	Between Mon-Fri 8am-5pm	102
R	Between Mon-Fri 8am-9.30am and 5pm-6.30pm	18
RR	Between 7am-10am and 4pm-7pm	43
RRR	Between on Community Stadium event days 9am-midnight	68
RRRR	Between Fri 7am-12pm	93
S	Between 8am-midnight	19
SS	Between Mon-Fri 7am-10am and 4pm-7pm	44
SSS	Between Mon-Fri 7am-9am and 3pm-5.30pm and on Community Stadium event days 9am-midnight	67
SSSS	Between Wednesday 9am-11am	94
T	Between Mon-Sat 8am-midnight	20
TT	Between Fri 10am-4pm	45
TTT	Between Mon-Fri 7am-11pm and Sat 9.30am-12.30pm	69
TTTT	Between Mon-Fri 10am-12pm and the first Sunday of the month 5.30am-1pm	95
U	Between Mon-Sat 8am-8pm	21
UU	Between Mon-Fri 9.30am-11.30am and 3.30pm-5.30pm	46
UUU	Between Mon-Fri 7am-11pm	70
UUUU	Between Mon-Fri 7am-9am and 3pm-5.30pm	96
V	Between Mon-Sat 8am-9pm	22
VV	Between 7am-9.30am and 4.30pm-7.30pm	47

1 Prescribed Hours – see Schedule 1	2 Times	3 Restricted Hours – see Schedule 2
VVV	Between Mon-Fri 10am-11am and 7pm-8pm and Saturdays on Brentford FC event days 2.30pm-3.30pm	71
VVVV	Between Mon-Sat 8am-10am and 4pm-6pm	97
W	Between 8am-10pm	23
WW	Between 9am-5pm	48
WWW	Between on a Brentford FC event day 10am-10pm	72
WWWW	Between Mon-Fri 10am-12pm and 6pm-8pm and Sat-Sun 2pm-4pm	99
X	Between 7am-midnight	24
XX	Between Mon-Fri 7am-10am and 4pm-7pm and Sat-Sun 10am-4pm	49
XXX	Between Mon-Fri 10am-12pm and 6pm-8pm	101
XXXX	Between 9am-11am and 5pm-7pm	100
Y	Between Mon-Fri 1pm-2pm	25
YY	Between Mon-Fri 10am-12pm	50
YYY	Between 9am-8pm	74
YYYY	Between Mon-Fri 9am-11am and 5pm-7pm and Sat-Sun 2pm-4pm	98
Z	Between Mon-Sat 7am-10am and 4pm-7pm	26
ZZ	Between 10am-3pm	73
ZZZ	Between Mon-Sat 9am-9pm and Sun 5pm-9pm	77