

Deposited Documents – Reference TMO/P032/25

Held on deposit online - https://www.hounslow.gov.uk/downloads/20165/traffic_notices

Placed on deposit on Friday, 19 December 2025

Proposed Redlees Car Park, Worton Road, Isleworth

Contents:

- 1. Notice of Intent dated 19 December 2025**
- 2. Proposed Traffic Management Order**
 - A. The London Borough of Hounslow (Off-Street Parking Places) (Amendment No.**) Order 20**
- 3. Statement of Reasons**
- 4. Plan**
- 5. Existing Traffic Management Orders**
 - A. The London Borough of Hounslow (Off-Street Parking Places) Order 2021

Any queries regarding these deposited documents should be sent by email to trafficorders@hounslow.gov.uk or alternatively a voicemail can be left on extension 3322.

Proposed Redlees Car Park, Worton Road, Isleworth

A. The London Borough of Hounslow (Off-Street Parking Places) (Amendment No.*) Order 20****

1. The Council of the London Borough of Hounslow proposes to make an Order under the Road Traffic Regulation Act 1984.
2. The general effect of the Order would be to add the extents of the Redlees car park.
3. Documents giving further information of the proposed Order can be viewed for a period of 21 days from the date of this Notice online at hounslow.gov.uk by typing in the term “traffic notices” in the search bar.
4. Any person wishing to object to the proposed Order should send a statement in writing, stating the grounds of the objection, to the Acting Assistant Director of Traffic, Transport & Parking, Hounslow Council, Hounslow House, 7 Bath Road, Hounslow, Middlesex TW3 3EB or by email to trafficorders@hounslow.gov.uk quoting the reference TMO/P032/25, to be received by no later than Friday, 23 January 2026.

Dated: 19 December 2025

Sabeel Khan
Acting Assistant Director for Traffic, Transport and Parking
(The Officer appointed for the purpose)

Traffic Management Order

20** No.**

The London Borough of Hounslow (Off-Street Parking Places) (Amendment No.**) Order 20**

Made on ** ***** 20**

Coming into operation on ** ***** 20**

The Council of the London Borough of Hounslow, after consulting the Commissioner of Police of the Metropolis, in exercise of the powers conferred by the Road Traffic Regulation Act 1984^a as amended, and of all other enabling powers hereby make the following Order:

1. This Order which shall come into operation on ** ***** 20** may be cited as the London Borough of Hounslow (Off Street Parking Places) (Amendment No.**) Order 20**.
2. Without prejudice to the validity of anything done or to any liability incurred in respect of any act or omission before the coming into operation of this Order, the Hounslow (Off Street Parking Places) Order 2021^b shall have effect as though the plan titled Redlees Car Park, Worton Road, Isleworth, in Schedule 2 to that Order was added with the plan in the Schedule to this Order.

Dated this ***** day of ***** 20**

Sabeel Khan
Acting Assistant Director of Traffic, Transport & Parking
(The Officer appointed for the purpose)

^a 1984 c.27

^b 2021/10

Schedule

Redlees Car Park, Worton Road, Isleworth

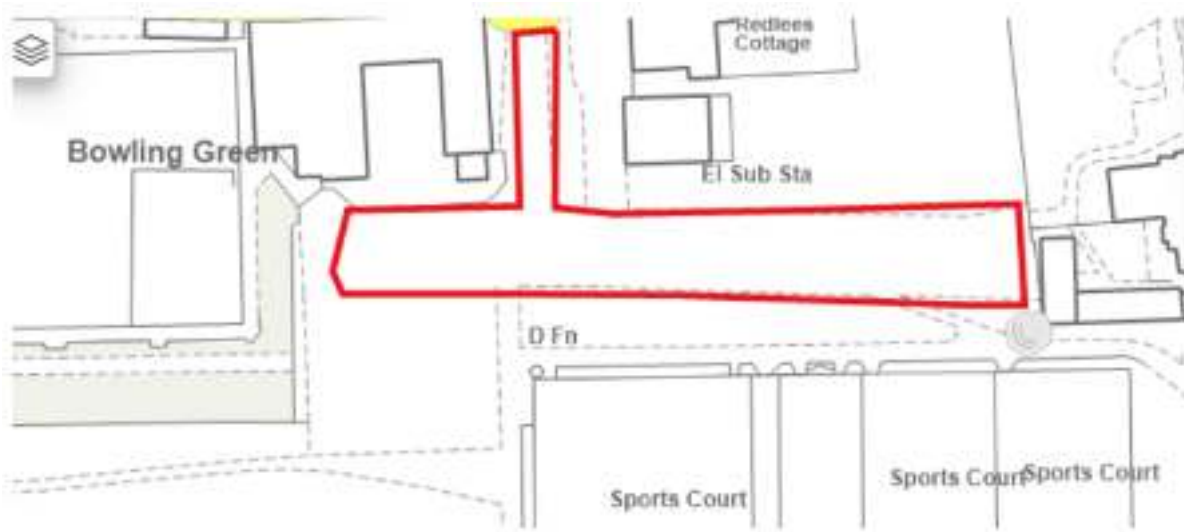

Proposed Redlees Car Park, Worton Road, Isleworth

Statement of Reasons

The London Borough of Hounslow (Off-Street Parking Places) Order 2021 regulates the provision of off-street parking within the borough.

The proposed amendment to include Redlees car park would look to incorporate the access road off Worton Road and parking bays within the boundary of the car park into the off-street parking places order.

The formalisation of the access road and parking bays will enable the access road and car park to be effectively managed and prevent parked vehicles causing an obstruction and impacting on the safe operation of the car park.

Redlees Car Park, Worton Road, Isleworth

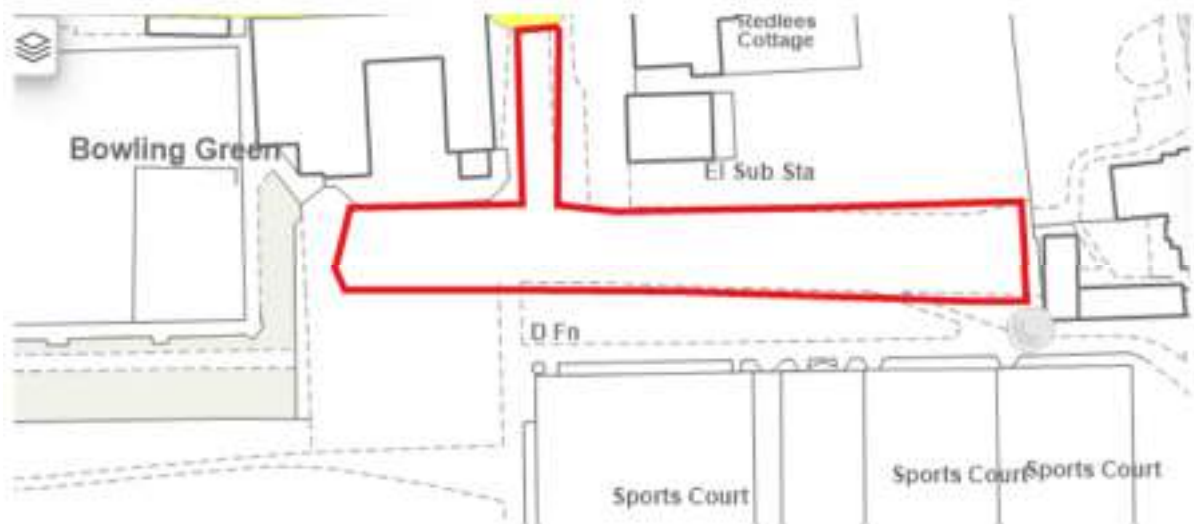

Traffic Management Order

2021 No.10

The London Borough of Hounslow (Off-Street Parking Places) Order 2021

Made on 8 February 2021

Coming into operation on 15 February 2021

Arrangement of Articles

Citation and commencement	1
Revocations	2
Interpretation	3
Use of land and parking places	4
Display of permits and tickets	5
Indications and evidence by the telephone parking system	6
Parking charges	7
Payment of parking charges	8
Exemption from charges	9
Season tickets and permits	10
Contravention	11
Movement of vehicles left in a parking place	12
Other provisions	13

Schedules

Schedule 1 - Schedule of parking places

Schedule 2 – Plans of parking places

The Council of the London Borough of Hounslow, having consulted the Commissioner of Police of the Metropolis, in exercise of the powers conferred by sections 32, 35 and 124 of the Road Traffic Regulation Act 1984¹ as amended and of all other enabling powers hereby make the following Order:

1. Citation and Commencement

- (1) This Order may be cited as The London Borough of Hounslow (Off-Street Parking Places) Order 2021 and shall come into operation for all purposes on 15 February 2021.

2. Revocation

- (1) Without prejudice to the validity of anything done or to any liability incurred in respect of any act or omission before the coming into operation of this Order the following Orders are hereby revoked:
 - a) The London Borough of Hounslow (Off-Street Parking Places) (Amendment No.26) Order 2011²
 - b) The London Borough of Hounslow (Off-Street Parking Places) (Amendment No.27) Order 2011³
 - c) The London Borough of Hounslow (Off-street parking Places) Order 2011⁴
 - d) The London Borough of Hounslow (Off-Street Parking Places) (Amendment No.1) Order 2012⁵
 - e) The London Borough of Hounslow (Off-Street Parking Places) (Amendment No.2) Order 2016⁶
 - f) The London Borough of Hounslow (Off-Street Parking Places) (Amendment No.3) Order 2016⁷
 - g) The London Borough of Hounslow (Longford Off-Street Parking Place) Order 2018⁸
 - h) The London Borough of Hounslow (Off-Street Parking Places) (Amendment No.4) Order 2019⁹
 - i) The London Borough of Hounslow (Kingsley Academy Off-Street Parking Places) Order 2019¹⁰
 - j) The London Borough of Hounslow (Off-Street Parking Places) (Amendment No.5) Order 2019¹¹
 - k) The London Borough of Hounslow (Off-Street Parking Places) (Amendment No.6) Order 2019¹²
 - l) The London Borough of Hounslow (Off-Street Parking Places) (Amendment No.7) Order 2020¹³

¹ 1984 c.27

² LBH 2011/16

³ LBH 2011/37

⁴ LBH 2011/74

⁵ LBH 2012/67

⁶ LBH 2016/40

⁷ LBH 2016/64

⁸ LBH 2018/37

⁹ LBH 2019/43

¹⁰ LBH 2019/57

¹¹ LBH 2019/58

¹² LBH 2019/61

¹³ LBH 2020/28

3. Interpretation

- (1) In this Order, except where the context otherwise requires, the following expressions have the meanings hereby respectively assigned to them:

"Article" means an article of this order;

"charging hours" in relation to a parking place means the period specified as such in column 2 of Schedule 1;

"civil enforcement officer" has the same meaning as in the Traffic Management Act 2004¹⁴;

"Council" means the Council of the London Borough of Hounslow;

"disabled person" and "disabled person's badge" have the same meanings as in the Disabled Persons (Badges for Motor Vehicles) (England) Regulations 2000¹⁵;

"driver" in relation to a vehicle waiting in a parking place means the person driving the vehicle at the time it was left in the parking place;

"electric vehicle" means a vehicle in which the electrical motive power is derived from an electrical battery which is not connected to any source of power when the vehicle is in motion;

"goods vehicle" has the meaning as in the Traffic Signs Regulations and General Directions 2016¹⁶

"mobile device" means any form of hand-held computer, tablet computer, mobile phone, and the like, used by a civil enforcement officer to interface with the telephone parking system;

"low emission motor vehicle" means a motor vehicle registered on or after 1 April 2017 whose carbon dioxide emissions figure does not exceed 75 grams per kilometer driven

"low emission goods vehicle" means a goods vehicle registered on or after 1 April 2017 whose carbon dioxide emissions figure does not exceed 100 grams per kilometer driven

"motor vehicle" and "motor cycle" have the same meaning respectively as in Section 136 of the Road Traffic Regulation Act 1984;

"owner", has the same meaning as in the Traffic Management Act 2004;

"parking contravention" has the meaning as assigned to it in Part 1 of Schedule 7 of the Traffic Management Act 2004;

"parking space" means any area of within a parking place which is provided for the leaving of a vehicle and delineated by either one or more of the following: signs; road markings; surfacing contrasting in colour or appearance from the surrounding surfacing; kerbs; walls; barriers of any kind.

"parking place" means any area of land specified by name in column 1 of Schedule 1 the extent of which being indicated by a plan contained in Schedule 2, provided by the Council and approved for such purpose under Section 32(1)(a) of the Road Traffic Regulation Act 1984;

"permit" means a parking device issued under the provisions of Article 10 of this order:

"recharging post" means a device designed for the recharging of electric vehicles;

"season ticket" means a parking device issued under the provisions of Article 10 of this order;

¹⁴ 2004 c.18

¹⁵ SI.2000/882

¹⁶ SI 2016/362

“Schedule” means a Schedule to this Order;

“service provider” means the company authorised and appointed by the Council to operate, administer and maintain the payment of parking charges using the telephone payment parking system;

“telephone payment parking system” means a system to facilitate and monitor the payment of parking charges using communication between the driver and the service provider by means of either telephone, text messaging, mobile application or web application;

“ticket” means a ticket issued by a ticket machine relating to a parking place;

“ticket machine” means apparatus designed to issue tickets indicating the payment of the charge and the date and time at which the period for which payment was made will expire;

“zero emission vehicle” means either a motor vehicle or a goods vehicle registered on or after 1 April 2017 whose carbon dioxide emissions figure does not exceed 0 grams per kilometer driven.

- (2) Any reference in this Order to any enactment shall be construed as a reference to that enactment as amended, applied, consolidated, re-enacted by or as having effect by virtue of any subsequent amendment.
- (3) For the purposes of this Order a vehicle shall be regarded as displaying a disabled person's badge in the relevant position when it is so regarded for the purposes of Regulation 4 of the Local Authorities' Traffic Orders (Exemptions for Disabled Persons) (England and Wales) Regulations 2000¹⁷.

4. Use of land and parking places

- (1) Each parking place may be used, subject to the following provisions of the Order, for the parking of motor vehicles, motorcycles and goods vehicles the unladen weight of which does not exceed 3050 kilograms.
- (2) The driver of a vehicle using a parking place shall not leave the vehicle in any position in the parking place in which it will obstruct access to the parking place or to any premises adjoining the parking place or obstruct any access way within the parking place.
- (3) Every vehicle left in a parking place shall stand so that every part of the vehicle is wholly within the limits of any parking space if delineated.
- (4) Where there is a sign or notice in a parking place or parking space indicating that the use of that parking place or parking space is suspended, the driver of a vehicle shall not permit that vehicle to be left in that parking place or parking space.
- (5) Where, within a parking place, there is a sign or surface marking that indicates that a parking space or area is available only for a particular type of vehicle, or for use by a permit holder, no driver shall leave a vehicle in any such parking space or area other than of the type or for the use so specified.
- (6) The driver of an electric vehicle parked within a parking space as indicated, by either a sign or surface marking, for use by an electric vehicle shall cause that vehicle to be connected and be actively recharging via the recharging lead attached to the recharging post relating to the parking place.
- (7) A driver of a vehicle shall not allow the vehicle to wait in a parking place for longer than the maximum period specified in column 3 of Schedule 1.

¹⁷

- (8) The driver of a vehicle who has left a vehicle in a parking place for the maximum period for which vehicles may be left as specified in Article 4(7) shall immediately remove the vehicle from the parking place and shall not permit the vehicle to return to the parking place within a period stated in column 3 of Schedule 1.
- (9) Subject to the provisions of this Order, a driver leaving a vehicle in a parking place referred to in the Schedule during the charging hours shall either:
 - a) make payment for the vehicle that has been left in the parking place through the telephone payment parking system; or
 - b) cause to be displayed at all times a valid ticket; or
 - c) cause to be displayed at all times a valid permit.

5. Display of permits and tickets

- (1) At all times during which a vehicle is left in a parking place during the charging hours and where required to do so by Article 4(9), the driver shall cause either a valid ticket or a valid permit issued for that vehicle, to be displayed in a conspicuous position on the vehicle on or adjacent to the inside of the front or front-side window of the vehicle, so that either:
 - a) all the details on the side of the ticket which bears the date and time are clearly visible from outside the vehicle; or
 - b) all of the details on the side of the permit that bears the permit number are clearly visible from outside the vehicle.
- (2) A ticket shall only be valid for the parking place at which it was issued and for the vehicle in respect of which it was purchased and shall neither be transferable to another vehicle nor to another parking place.
- (3) No person shall display on a vehicle left in a parking place during the permitted hours any ticket other than the ticket issued by the ticket machine relating to that parking place upon payment of the parking charge in respect of that vehicle.
- (4) No person shall after obtaining a parking ticket alter the indication given by that parking ticket whilst the vehicle to which the ticket relates remains in the parking place, or knowingly exhibit on a vehicle a parking ticket which has been altered, defaced, mutilated or added to or upon which the figures or particulars have become illegible except where such mutilation or illegibility has been produced by the ticket machine.

6. Indications and evidence by the telephone payment parking system

- (1) Where a vehicle has been left in a parking place and payment of the parking charge has been made using the telephone payment parking system, as provided for by Article 4(9) an indication that payment has been made for the vehicle that has been left in the parking place and the parking period for which payment has been made shall either:
 - a) appear on a mobile device; or
 - b) be obtained by a civil enforcement officer contacting the service provider.
- (2) If at any time while a vehicle is left in a parking place referred to in the Schedule and no indication that payment of the parking charge has been made using the telephone payment parking system, or an indication that the parking period for which payment was made has expired, it shall be presumed, unless the contrary is proved, that either:
 - a) the parking charge has not been duly paid in respect of that vehicle; or
 - b) the parking period for which payment was made had already expired.

7. Parking charges

- (1) The parking charges for a vehicle left in a parking place during the charging hours shall be those specified in columns 4, 5 and 6 of Schedule 1.

8. Payment of parking charge

- (1) A person leaving a vehicle in a parking place can obtain a valid ticket by inserting the appropriate coins into the ticket machine, which shall be used as a means of collecting the parking charge imposed by this Order, and take such steps as may be necessary to cause the ticket machine to issue a ticket. For a ticket to be valid it must be obtained at the time the vehicle is left in the parking place and must cover the complete length of stay.
- (2) A person leaving a vehicle in a parking place can use the telephone payment parking system to pay the parking charge for the vehicle that has been left in the parking place, for the period they wish to park by communicating with the service provider, at the time the vehicle is left in the parking place.
- (3) In the case of only one of the methods of payment, as mentioned in paragraphs (1) and (2) of this Article, being available, that method shall be used for the payment of the parking charge.

9. Exemption from charges

- (1) A vehicle displaying in the relevant position a disabled person's badge left in a parking place shall be exempt from the payment of any parking charge.
- (2) The following vehicles left in a parking place shall be exempt from the payment of any parking charge specified in the Schedule provided that they are parked in a parking space expressly reserved for such vehicles by a sign or notice displayed at or adjacent to the said parking space or parking spaces:
 - b) a pedal cycle;
 - c) a motor-cycle; or
 - d) an electric vehicle connected and actively recharging via the recharging lead attached to the recharging post
- (3) The following vehicles left in a parking place shall be exempt from payment of the parking charge as provided for by Article 7:
 - a) any vehicle being used for fire brigade, ambulance or police purposes provided that in all circumstances it is reasonably necessary for the vehicle to be left in the parking place; and
 - b) any vehicle left in the Windmill Road, Brentford parking place and which display a valid residents' parking permit or valid residents' visitors parking permit issued for the Brentford Station controlled parking zone under the London Borough of Hounslow (Brentford Station) (Parking Places) (No.12) Order 2009¹⁸.

10. Season tickets and permits

- (1) The Council may at their discretion issue season tickets and/or permits for use at one or more of the parking places.
- (2) Any person may make application to the Council for a season ticket for a charge to be determined by the Council from time to time and that season ticket shall be valid in such parking place(s) as is specified thereon and during the period for which it is issued.

¹⁸ LBH 2009/27

- (3) The Council may issue permits allowing vehicles to be left in a parking place free of charge and/or free from the maximum period for which vehicles may wait as specified in column 3 of Schedule 1 and such a permit shall be valid at such parking places as are specified thereon and during the period for which it is issued.
- (4) A season ticket or permit issued in accordance with paragraphs (1), (2) or (3) of this Article shall be displayed on the vehicle in accordance with and in the manner specified in Article 5(1) and, as long as such season ticket or permit is so displayed and remains valid, no further charge shall be payable by the driver of the vehicle so long as the vehicle is left in the parking place for which the season ticket or permit was issued.
- (5) No person shall after obtaining a season ticket or permit alter the indication given by that season ticket or permit whilst the vehicle to which it relates remains in the parking place, or knowingly exhibit on a vehicle a season ticket or permit which has been altered, defaced, mutilated, copied or added to.
- (6) A season ticket or permit shall only be valid for the parking place for which it was issued and for the vehicle or by the user in respect of which or by whom it was obtained or purchased, and shall neither be transferable to another vehicle or user nor to another parking place.
- (7) The issue and availability of season tickets and permits shall be at the discretion of the Council and on such terms as the Council may from time to time determine.
- (8) No person shall use a season ticket or permit otherwise than in accordance with the terms and conditions issued by the Council with the season ticket or permit.

11. Contravention

- (1) If a vehicle is left in a parking place without complying with the provisions of this Order, then a contravention of this Order, and a parking contravention within Part 1 of Schedule 7 to the Traffic Management Act 2004, shall be deemed to have occurred.
- (2) Where a vehicle is left in a parking place without complying with the provisions of this Order, the vehicle may be removed or caused to be removed from that parking place as provided for by Regulations made under section 99 of the Road Traffic Regulation Act 1984.

12. Movement of vehicles left in parking places

- (1) If a vehicle is left in a parking place other than in accordance with the provisions of Article 4, a person authorised by the Council in that behalf may alter or cause to be altered the position of the vehicle so that its position is in accordance with the said provisions or arrange for the removal of a vehicle from a parking place.
- (2) For the purpose of meeting the requirements of an emergency, a person authorised by the Council in that behalf or a police constable in uniform may alter or cause to be altered the position of a vehicle in a parking place or remove or arrange for the removal of a vehicle from a parking place.
- (3) Any person altering or causing the alteration of the position of a vehicle, or removing or causing the removal of a vehicle, by virtue of paragraphs (1) or (2) of this Article may do so by towing or driving the vehicle or in such other manner as he may think reasonably necessary to enable the position of the vehicle to be altered or the vehicle to be removed.
- (4) Any person removing or arranging for the removal of a vehicle by virtue of paragraph (2) of this Article shall make such arrangements as they consider to be reasonably necessary for the safety of the vehicle in the place to which it is removed.

- (5) The foregoing provisions of this Article relating to the removal of vehicles shall be applied to and have equal effect for the purpose of removal of trailers, caravans, stalls or other mobile structures that are left in the parking place in contravention of Article 4.

13. Other provisions

- (1) The driver of a motor vehicle using a parking place shall stop the engine as soon as the vehicle is in position in the parking place and shall not start the engine except when about to change the position of the vehicle in or to depart from the parking place.
- (2) Notwithstanding the provisions of this order the Council may by notice displayed at or near a parking place close or suspend the use of a parking place or part thereof for any period and for any reason whatsoever and no driver of any vehicle shall, except with the permission of a person authorised by the Council in that behalf or in accordance with any consent given by or agreement with the Council, use such parking place, or part thereof, when it is so closed or suspended.
- (3) The exercise by the Council or its agents of its powers under this Order shall not render it subject to any liability in respect of loss of or damage to any vehicle or the fittings or contents of any vehicle or any other property left in a parking place, unless such loss or damage is caused by the negligence of the Council, its employees or its agents.

Dated this eighth day of February 2021



Interim Head of Traffic & Transport
(The officer appointed for this purpose)

Schedule 1

1. Location of parking place	2. Charging Hours	3. Maximum period of which vehicles may wait	4. Scale of charges for zero emission vehicles	5. Scale of charges for low emission motor vehicles and low emission goods vehicles	6. Scale of charges for all other vehicles
Bell Road, Hounslow Inwood Road, Hounslow Kingsley Road, Hounslow Prince Regent Road, Hounslow	Mondays to Saturdays inclusive 8am to 6.30pm Sundays 11am to 5pm	24 hours No return within 1 hour	Up to 30 minutes £0.60 Up to 1 hour £1.10 Up to 2 hours £2.25 Up to 3 hours £3.60 Up to 4 hours £5.00 Up to 5 hours £6.85 Over 5 hours £8.60	Up to 30 minutes £1.00 Up to 1 hour £1.80 Up to 2 hours £3.80 Up to 3 hours £6.00 Up to 4 hours £8.40 Up to 5 hours £11.40 Over 5 hours £14.40	Up to 30 minutes £1.20 Up to 1 hour £2.20 Up to 2 hours £4.50 Up to 3 hours £7.20 Up to 4 hours £10.00 Up to 5 hours £13.70 Over 5 hours £17.20

1. Location of parking place	2. Charging Hours	3. Maximum period of which vehicles may wait	4. Scale of charges for zero emission vehicles	5. Scale of charges for low emission motor vehicles and low emission goods vehicles	6. Scale of charges for all other vehicles
Montague Road (East) Hounslow Montague Road (West), Hounslow	Mondays to Saturdays inclusive 8am to 6pm Sundays 11am to 5pm	24 hours No return within 1 hour	Up to 30 minutes £0.60 Up to 1 hour £1.10 Up to 2 hours £2.25 Up to 3 hours £3.60 Up to 4 hours £5.00 Up to 5 hours £6.85 Over 5 hours £8.60	Up to 30 minutes £1.00 Up to 1 hour £1.80 Up to 2 hours £3.80 Up to 3 hours £6.00 Up to 4 hours £8.40 Up to 5 hours £11.40 Over 5 hours £14.40	Up to 30 minutes £1.20 Up to 1 hour £2.20 Up to 2 hours £4.50 Up to 3 hours £7.20 Up to 4 hours £10.00 Up to 5 hours £13.70 Over 5 hours £17.20

1. Location of parking place	2. Charging Hours	3. Maximum period of which vehicles may wait	4. Scale of charges for zero emission vehicles	5. Scale of charges for low emission motor vehicles and low emission goods vehicles	6. Scale of charges for all other vehicles
Chiswick Common Road, W4 Welstead Way, Bath Road, Chiswick	Mondays to Saturdays inclusive 8am to 6.30pm	24 hours No return within 1 hour	Up to 30 minutes £0.60 Up to 1 hour £1.10 Up to 2 hours £2.25 Up to 3 hours £3.60 Up to 4 hours £5.00 Up to 5 hours £6.85 Over 5 hours £8.60	Up to 30 minutes £1.00 Up to 1 hour £1.80 Up to 2 hours £3.80 Up to 3 hours £6.00 Up to 4 hours £8.40 Up to 5 hours £11.40 Over 5 hours £14.40	Up to 30 minutes £1.20 Up to 1 hour £2.20 Up to 2 hours £4.50 Up to 3 hours £7.20 Up to 4 hours £10.00 Up to 5 hours £13.70 Over 5 hours £17.20
Bridge House Car Park, Hanworth Road, Feltham	Mondays to Saturdays inclusive 8am to 6.30pm	24 hours No return within 1 hour	Up to 30 minutes Free Up to 1 hour £1.10 Up to 2 hours £2.25 Up to 3 hours £3.60 Up to 4 hours £5.00 Up to 5 hours £6.85 Over 5 hours £8.60	Up to 30 minutes Free Up to 1 hour £1.80 Up to 2 hours £3.80 Up to 3 hours £6.00 Up to 4 hours £8.40 Up to 5 hours £11.40 Over 5 hours £14.40	Up to 30 minutes Free Up to 1 hour £2.20 Up to 2 hours £4.50 Up to 3 hours £7.20 Up to 4 hours £10.00 Up to 5 hours £13.70 Over 5 hours £17.20
Albany Parade, Brentford Bethany Way, Feltham	Mondays to Saturdays inclusive 8am to 6.30pm	3 hours No return within 3 hours	Up to 30 minutes Free Up to 1 hour £1.40 Up to 2 hours £3.00 Up to 3 hours £4.80	Up to 30 minutes Free Up to 1 hour £1.80 Up to 2 hours £3.80 Up to 3 hours £6.00	Up to 30 minutes Free Up to 1 hour £2.20 Up to 2 hours £4.50 Up to 3 hours £7.20

1. Location of parking place	2. Charging Hours	3. Maximum period of which vehicles may wait	4. Scale of charges for zero emission vehicles	5. Scale of charges for low emission motor vehicles and low emission goods vehicles	6. Scale of charges for all other vehicles
Brentford Fountain Leisure Centre, Chiswick High Road	Mondays to Fridays inclusive 7am to 6.30pm	2 hours No return within 1 hour	Up to 1 hour 50p Up to 2 hours £1.00	Up to 1 hour 50p Up to 2 hours £1.00	Up to 1 hour 50p Up to 2 hours £1.00
Windmill Road, Brentford	Mondays to Saturdays inclusive 8am to 6.30pm	4 hours No return within 1 hour	Up to 30 minutes £0.60 Up to 1 hour £1.10 Up to 2 hours £2.25 Up to 3 hours £3.60 Up to 4 hours £5.00	Up to 30 minutes £1.00 Up to 1 hour £1.80 Up to 2 hours £3.80 Up to 3 hours £6.00 Up to 4 hours £8.40	Up to 30 minutes £1.20 Up to 1 hour £2.20 Up to 2 hours £4.50 Up to 3 hours £7.20 Up to 4 hours £10.00
Wisdom Court, South Street, Isleworth	Mondays to Saturdays inclusive 9am to 6.30pm	24 hours No return within 1 hour	Up to 30 minutes £0.60 Up to 1 hour £1.10 Up to 2 hours £2.25 Up to 3 hours £3.60 Up to 4 hours £5.00 Up to 5 hours £6.85 Over 5 hours £8.60	Up to 30 minutes £1.00 Up to 1 hour £1.80 Up to 2 hours £3.80 Up to 3 hours £6.00 Up to 4 hours £8.40 Up to 5 hours £11.40 Over 5 hours £14.40	Up to 30 minutes £1.20 Up to 1 hour £2.20 Up to 2 hours £4.50 Up to 3 hours £7.20 Up to 4 hours £10.00 Up to 5 hours £13.70 Over 5 hours £17.20
Boston Manor Park Redlees Park, Worton Road	Mondays to Fridays inclusive (excluding Public and Bank Holidays) 8.30am to 4.30pm	4 hours No return within 2 hours	Up to 1 hour 50p Up to 2 hours £1.00 Up to 3 hours £2.00 Up to 4 hours £3.00	Up to 1 hour 50p Up to 2 hours £1.00 Up to 3 hours £2.00 Up to 4 hours £3.00	Up to 1 hour 50p Up to 2 hours £1.00 Up to 3 hours £2.00 Up to 4 hours £3.00
Chiswick Town Hall	Mondays to Saturdays inclusive 7am to 7pm	2 hours No return within 1 hour	Up to 30 minutes Free Up to 1 hour £1.40 Up to 2 hours £3.00	Up to 30 minutes Free Up to 1 hour £1.80 Up to 2 hours £3.80	Up to 30 minutes Free Up to 1 hour £2.20 Up to 2 hours £4.50

1. Location of parking place	2. Charging Hours	3. Maximum period of which vehicles may wait	4. Scale of charges for zero emission vehicles	5. Scale of charges for low emission motor vehicles and low emission goods vehicles	6. Scale of charges for all other vehicles
Chiswick House and Gardens	Mondays to Sundays (including Public and Bank Holidays) 8am to 6pm	24 hours	Up to 1 hour £0.80 Up to 2 hours £1.60 Up to 4 hours £3.20 All day weekday £20.00 All day weekend £12.00	Up to 1 hour £1.00 Up to 2 hours £2.00 Up to 4 hours £4.00 All day weekday £25.00 All day weekend £15.00	Up to 1 hour £1.10 Up to 2 hours £2.20 Up to 4 hours £4.40 All day weekday £27.50 All day weekend £16.50
Hanworth Airpark Leisure Centre Car Park, Uxbridge Road Heston Leisure Centre Car Park, Heston Road Isleworth Lesiure Centre & Library Car Park, Twickenham Road	Mondays to Fridays 8.30am to 4.30pm	4 hours No return within 2 hours	Up to 3 hours Free Up to 4 hours £3.00	Up to 3 hours Free Up to 4 hours £3.00	Up to 3 hours Free Up to 4 hours £3.00
Dan Mason Drive, Chiswick Riverside Drive, Chiswick The Promenade, Chiswick	Saturdays to Sundays 9am to 5pm	12 hours	Up to 1 hour 50p Up to 2 hours £1.00 Up to 3 hours £2.00 Up to 4 hours £4.00 Up to 5 hours £6.00 Over 5 hours £8.00	Up to 1 hour 50p Up to 2 hours £1.00 Up to 3 hours £2.00 Up to 4 hours £4.00 Up to 5 hours £6.00 Over 5 hours £8.00	Up to 1 hour 50p Up to 2 hours £1.00 Up to 3 hours £2.00 Up to 4 hours £4.00 Up to 5 hours £6.00 Over 5 hours £8.00

Schedule 2
(Car Park Plans)

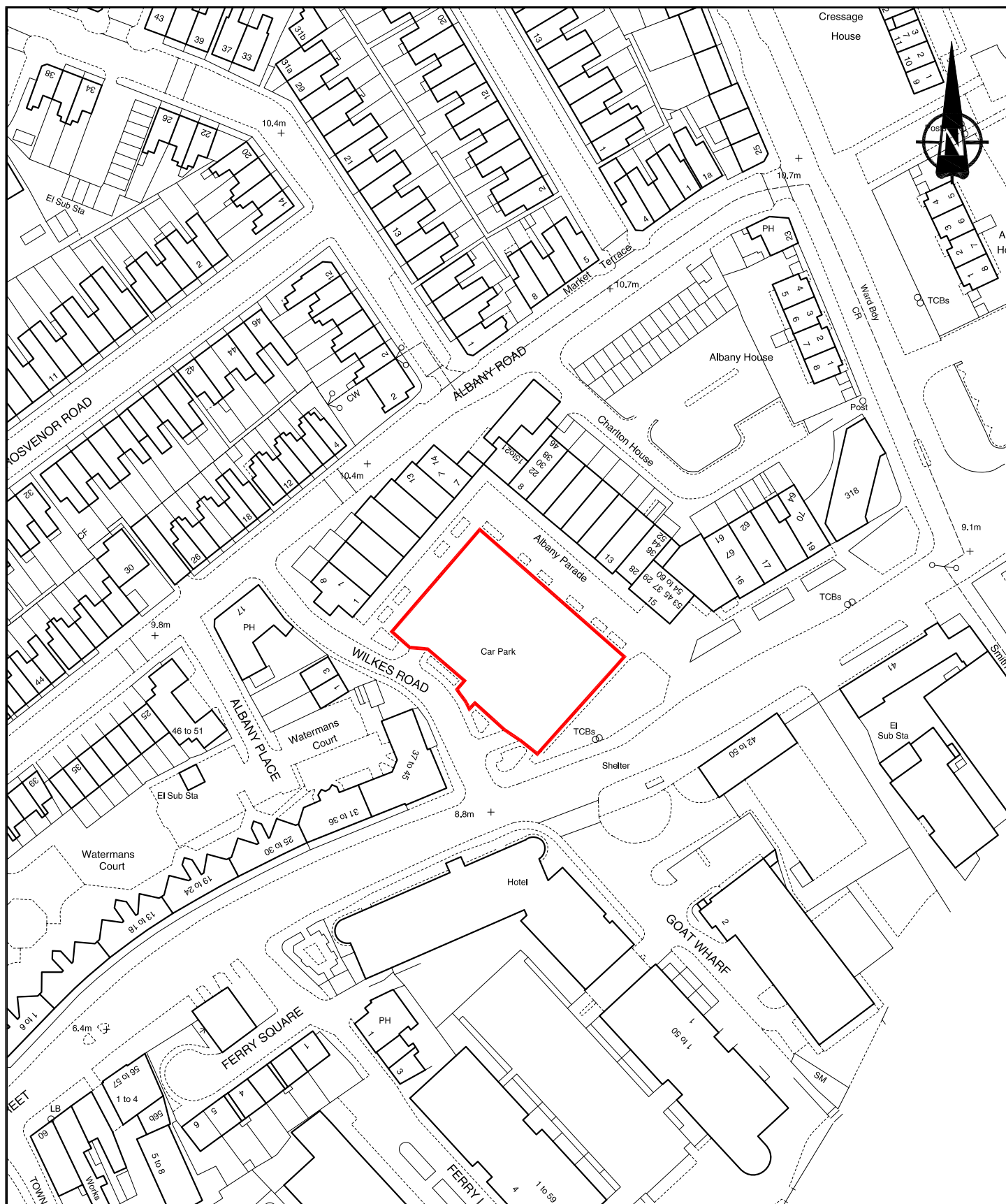

**London Borough
of Hounslow**

ALBANY PARADE CAR PARK, BRENTFORD.

This copy has been produced specifically for the map return scheme purposes only.
No further copies may be made.
© Crown Copyright. All rights reserved 100019263 2011

London Borough of Hounslow

Mike Jordan
Director of Environment,
The Civic Centre, Lampton Road, Hounslow, TW3 4DN

Drawn by: P.R.K.

Scale 1/1250

Date NOVEMBER 2011

O.S. Reference - TQ1877NW

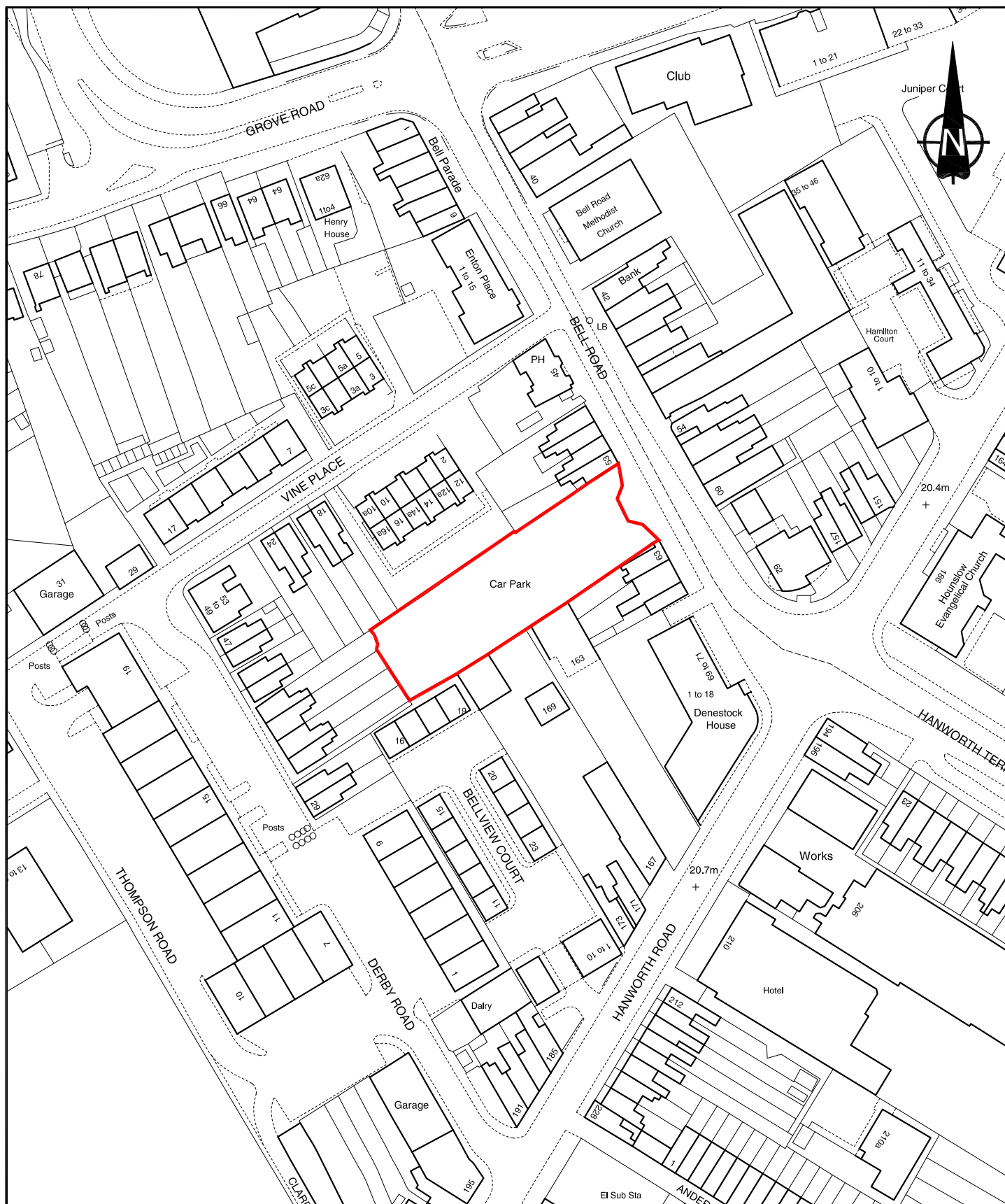

**London Borough
of Hounslow**

BELL ROAD CAR PARK, HOUNSLOW.

This copy has been produced specifically for the map return scheme purposes only.
No further copies may be made.
© Crown Copyright. All rights reserved 100019263 2011

London Borough of Hounslow

Mike Jordan
Director of Environment,
The Civic Centre, Lampton Road, Hounslow, TW3 4DN

Drawn by: P.R.K.

Scale 1/1250

Date NOVEMBER 2011

O.S. Reference - TQ1375SE

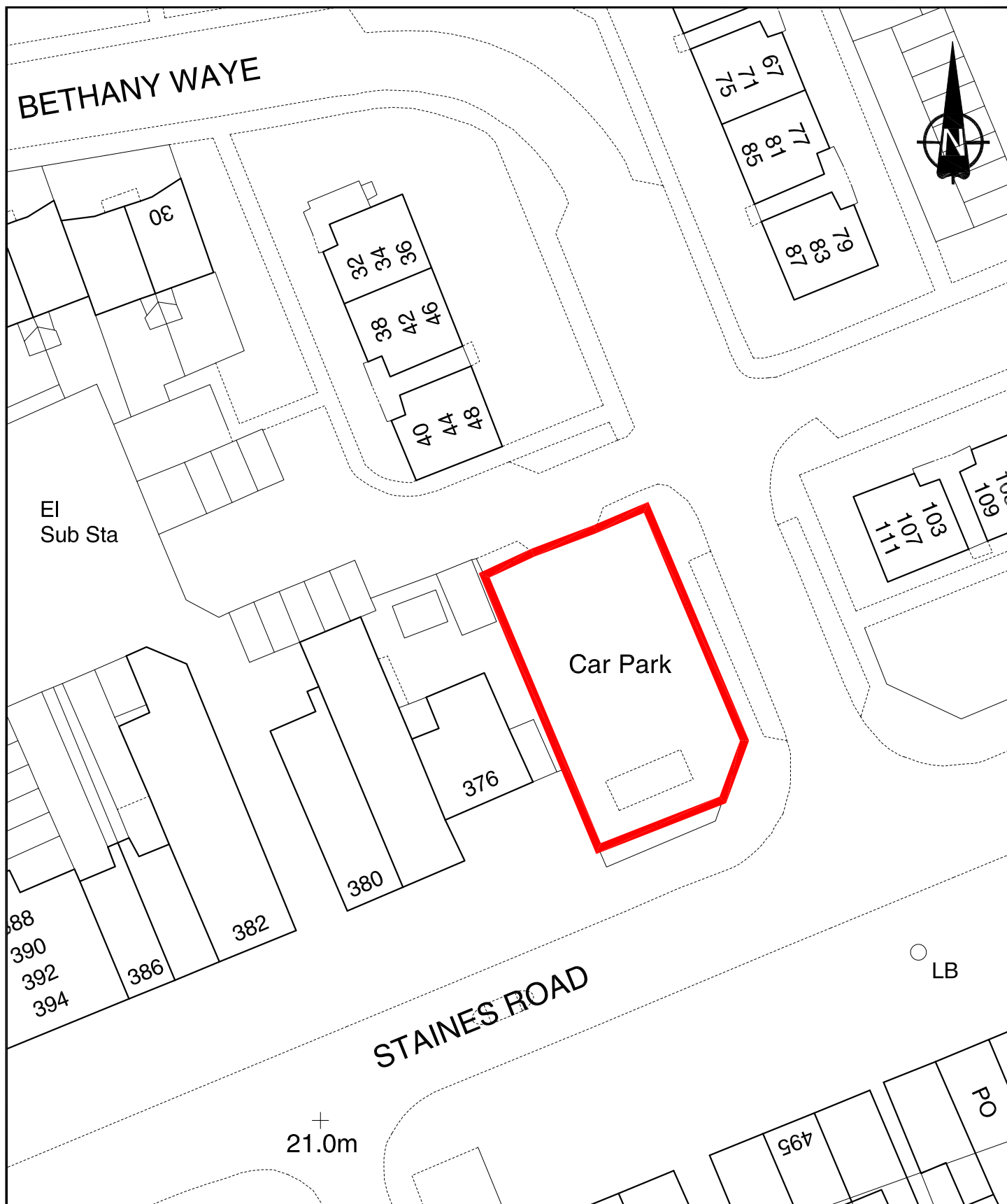

**London Borough
of Hounslow**

BETHANY WAYE CAR PARK, FELTHAM.

This copy has been produced specifically for the map return scheme purposes only.
No further copies may be made.
© Crown Copyright. All rights reserved 100019263 2011

London Borough of Hounslow

Mike Jordan
Director of Environment,
The Civic Centre, Lampton Road, Hounslow, TW3 4DN

Drawn by: P.R.K.

Scale 1/500

Date NOVEMBER 2011

O.S. Reference - TQ0973NW

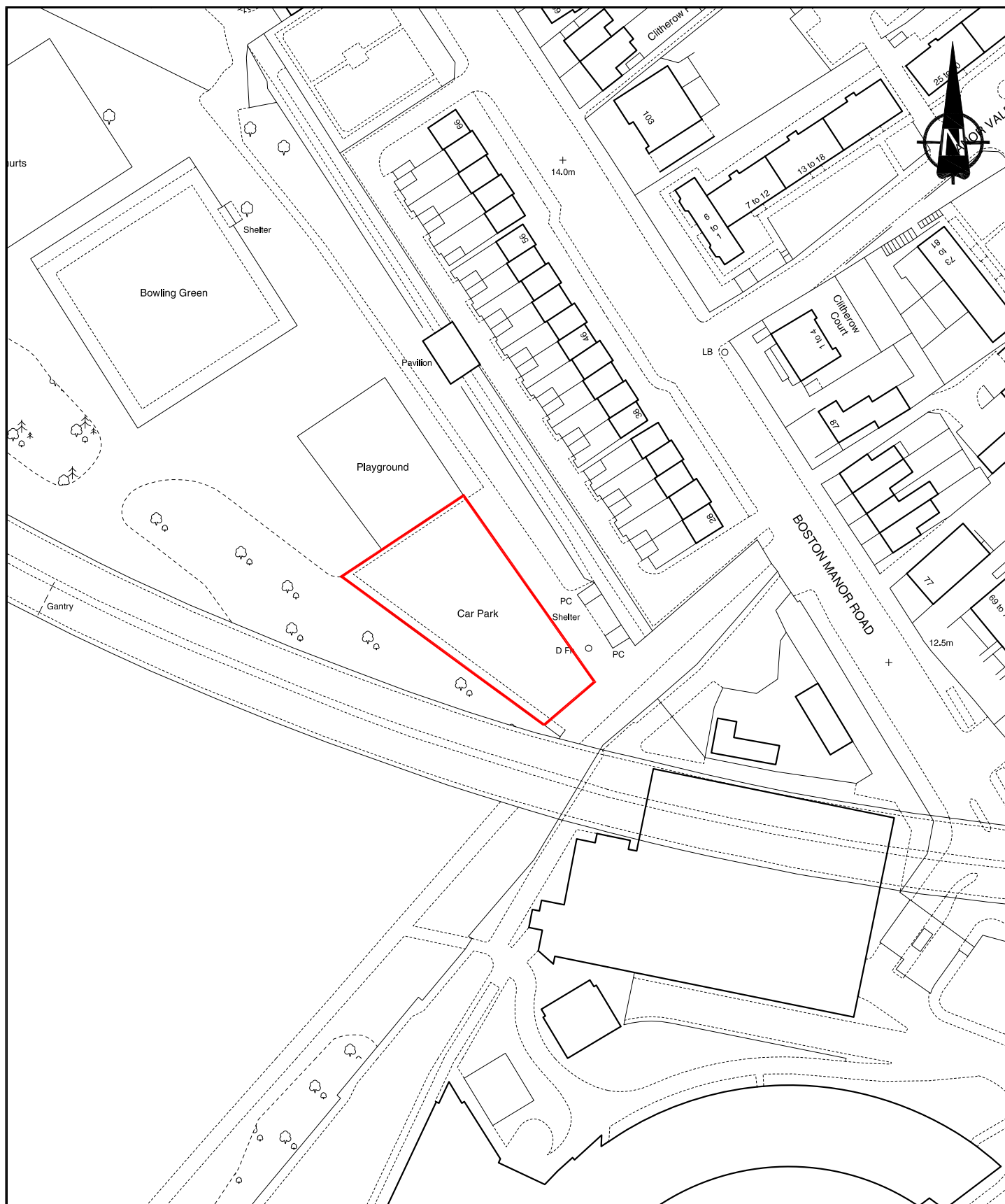

**London Borough
of Hounslow**

BOSTON MANOR PARK

This copy has been produced specifically for the map return scheme purposes only.
No further copies may be made.
© Crown Copyright. All rights reserved 100019263 2011

London Borough of Hounslow

Mike Jordan
Director of Environment,
The Civic Centre, Lampton Road, Hounslow, TW3 4DN

Drawn by: S.C.

Scale 1/1250

Date 15 - 11 - 2011

O.S. Reference - TQ1777NW

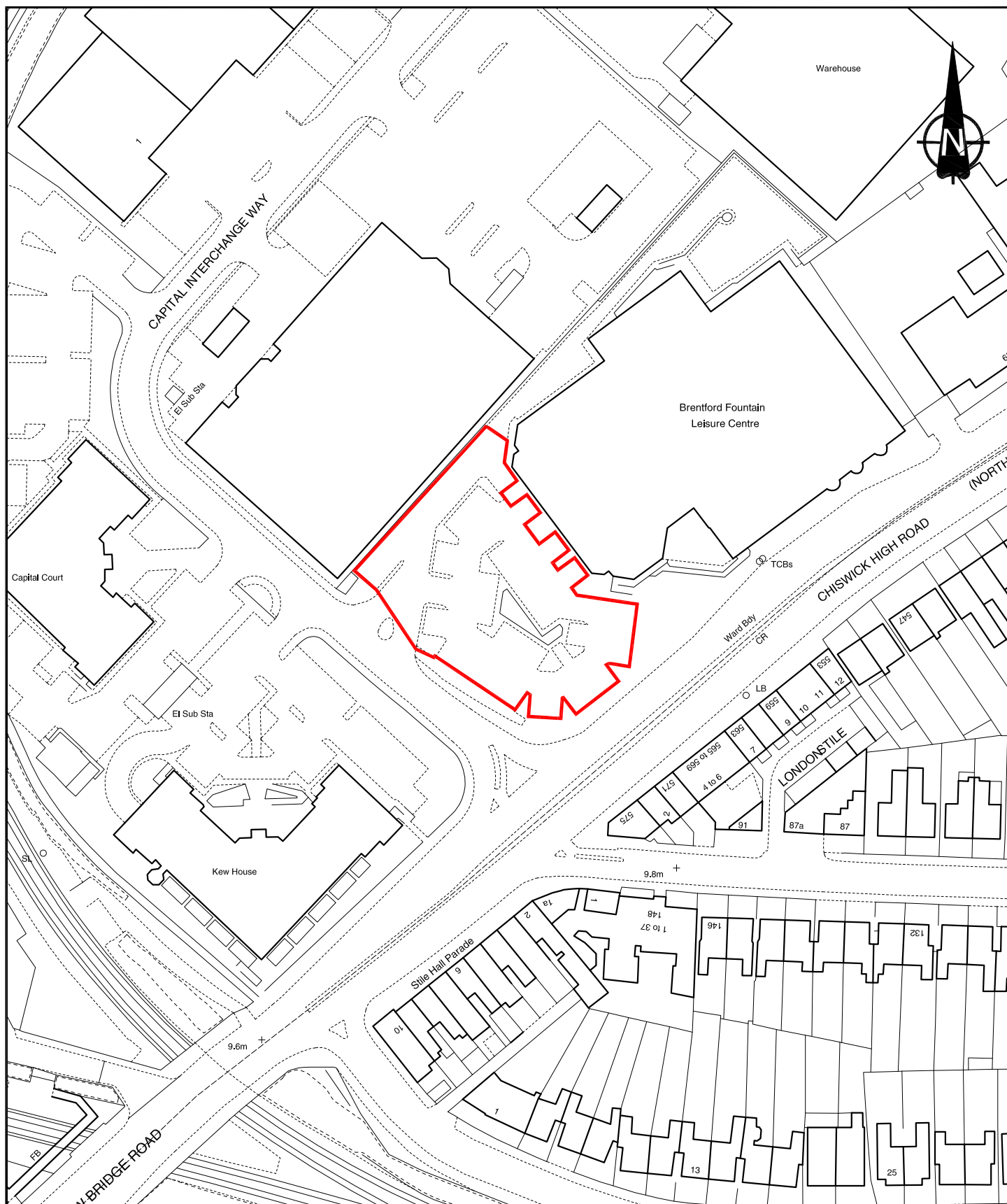

BRENTFORD FOUNTAIN LEISURE CENTRE CAR PARK, CHISWICK HIGH ROAD, HOUNSLOW.

This copy has been produced specifically for the map return scheme purposes only.
No further copies may be made.
© Crown Copyright. All rights reserved 100019263 2011

London Borough of Hounslow
Mike Jordan
Director of Environment,
The Civic Centre, Lampton Road, Hounslow, TW3 4DN

Drawn by: P.R.K.

Scale 1/1250

Date NOVEMBER 2011

O.S. Reference - TQ1978SW

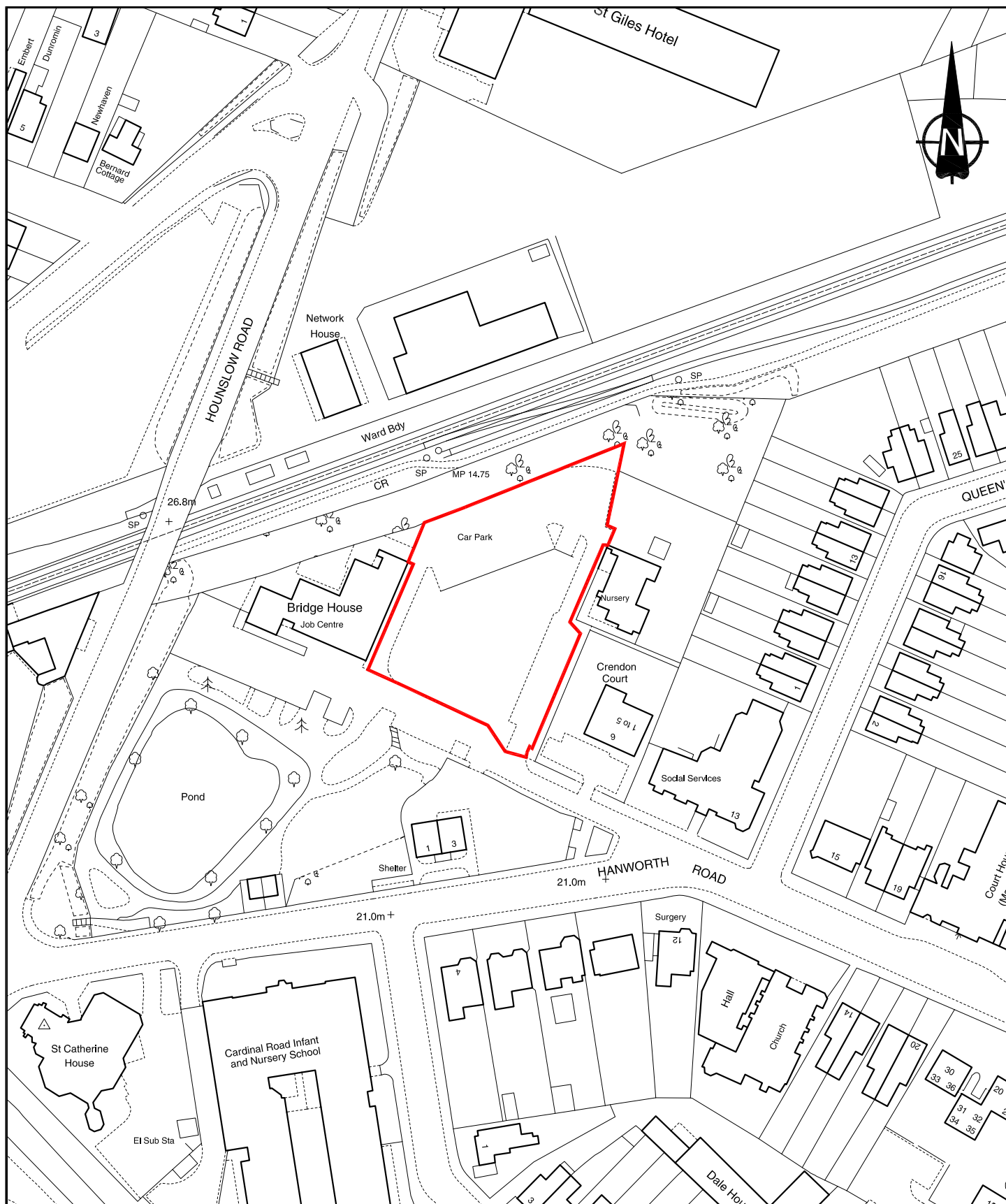

**London Borough
of Hounslow**

BRIDGE HOUSE CAR PARK, HANWORTH ROAD, FELTHAM.

This copy has been produced specifically for the map return scheme purposes only.
No further copies may be made.
© Crown Copyright. All rights reserved 100019263 2011

London Borough of Hounslow

Mike Jordan
Director of Environment,
The Civic Centre, Lampton Road, Hounslow, TW3 4DN

Drawn by: P.R.K.

Scale 1/1250

Date NOVEMBER 2011

O.S. Reference - TQ1073SE

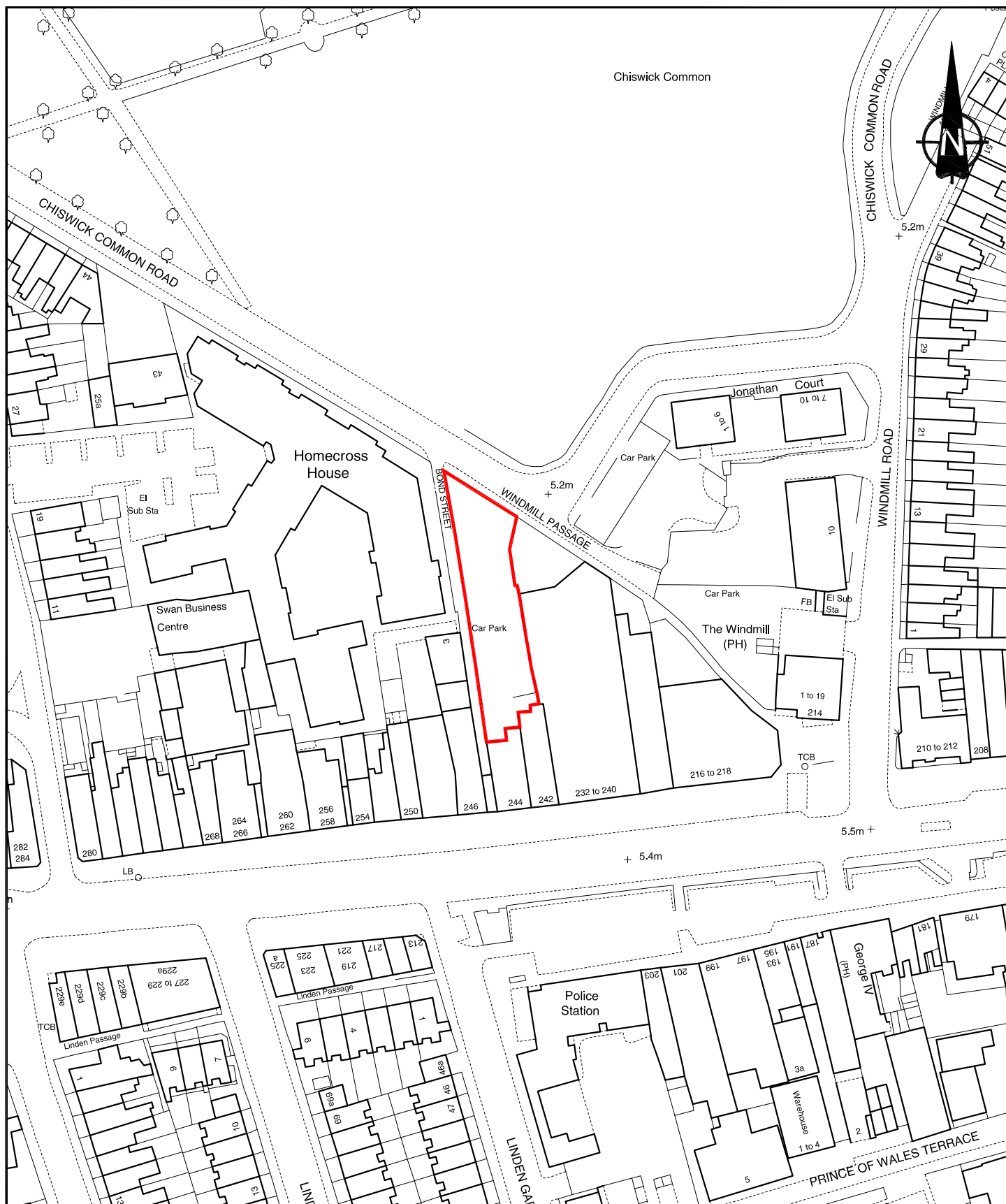

**London Borough
of Hounslow**

CHISWICK COMMON ROAD CAR PARK, CHISWICK.

This copy has been produced specifically for the map return scheme purposes only.
No further copies may be made.
© Crown Copyright. All rights reserved 100019263 2011

London Borough of Hounslow

Mike Jordan
Director of Environment,
The Civic Centre, Lampton Road, Hounslow, TW3 4DN

Drawn by: P.R.K.

Scale 1/1250

Date NOVEMBER 2011

O.S. Reference - TQ2178NW

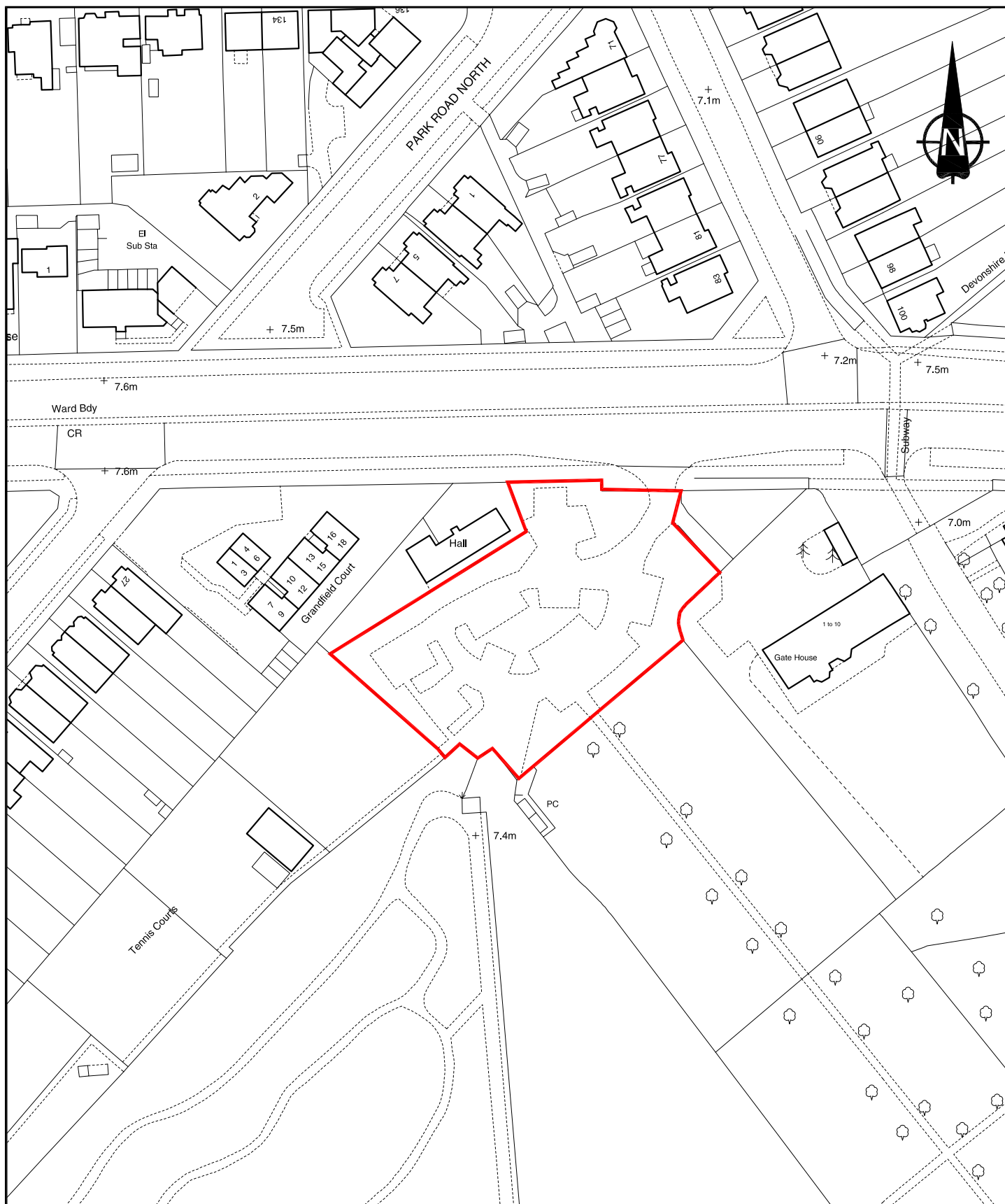

CHISWICK HOUSE & GARDENS CAR PARK, CHISWICK.

This copy has been produced specifically for the map return scheme purposes only.
No further copies may be made.
© Crown Copyright. All rights reserved 100019263 2011

London Borough of Hounslow
Mike Jordan
Director of Environment,
The Civic Centre, Lampton Road, Hounslow, TW3 4DN

Drawn by: P.R.K.

Scale 1/1250

Date 03 - 09 - 2012

O.S. Reference - TQ2077NE

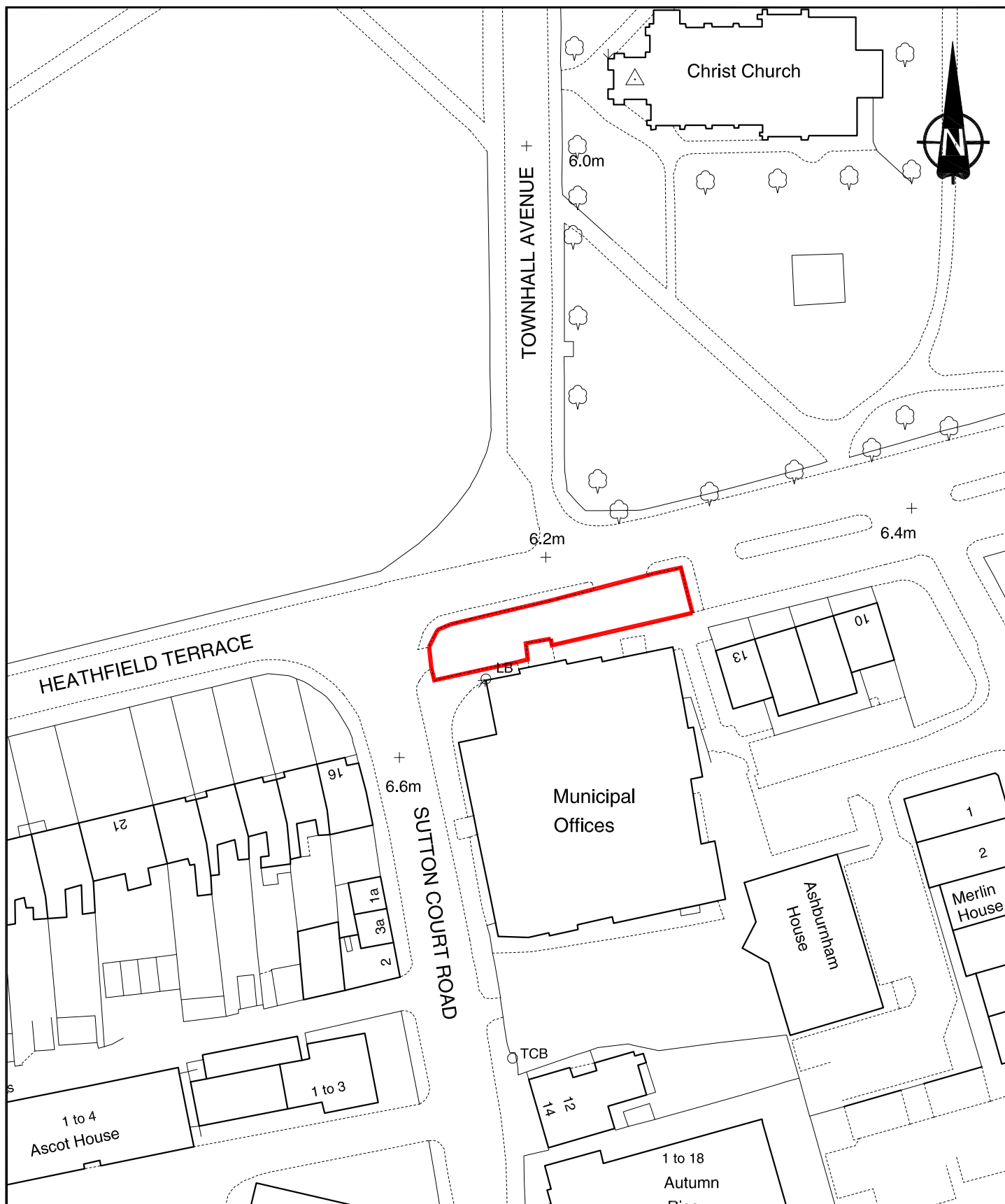

**London Borough
of Hounslow**

CHISWICK TOWN HALL

This copy has been produced specifically for the map return scheme purposes only.
No further copies may be made.
© Crown Copyright. All rights reserved 100019263 2011

London Borough of Hounslow

Mike Jordan
Director of Environment,
The Civic Centre, Lampton Road, Hounslow, TW3 4DN

Drawn by: S.C.

Scale 1/1250

Date 16 - 11 - 2011

O.S. Reference - TQ2078SE

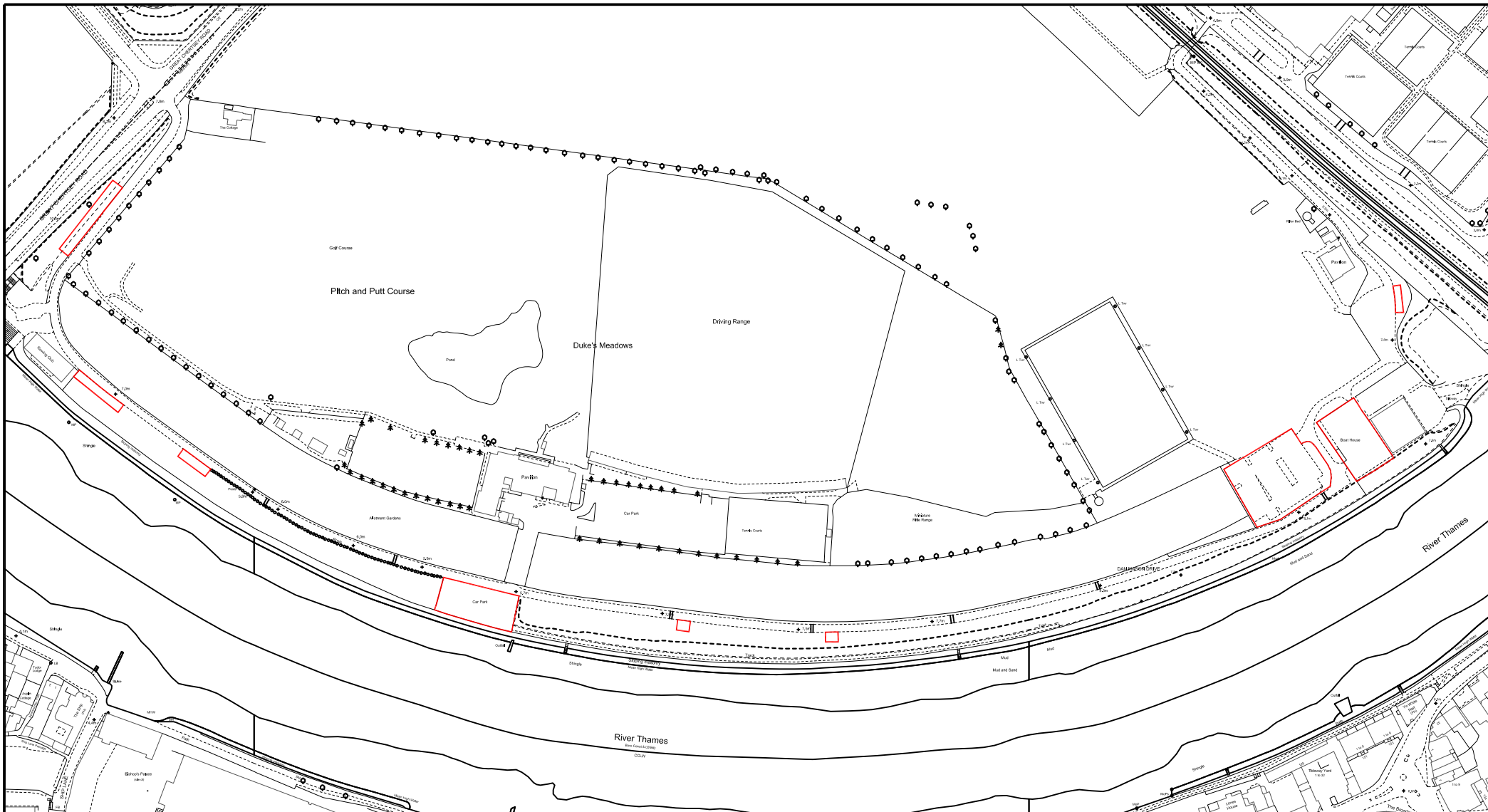

DAN MASON DRIVE, CHISWICK.

This copy has been produced specifically for the map return scheme purposes only, no further copies may be made.

© Crown Copyright. All rights reserved 100019263 2018

London Borough of Hounslow.

Mark Frost, Head of Traffic, Transport & Environmental Strategy
Chief Executive's Department
The Civic Centre, Lampton Road Hounslow, TW3 4DN

DRAWN BY PRK



DATE NOVEMBER 2018

SCALE N.T.S.

O.S. REFERENCE TQ2076

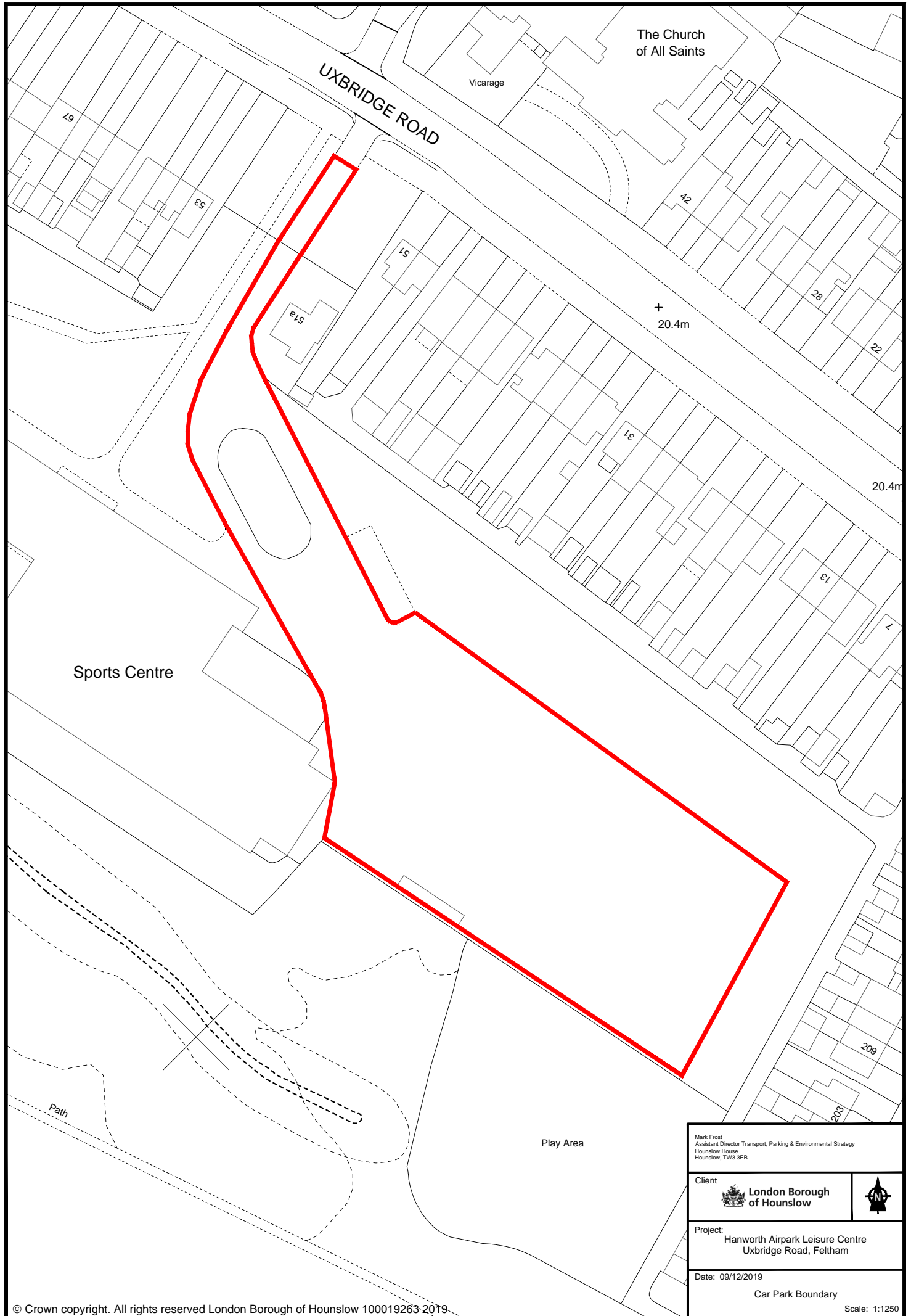



Mark Frost Assistant Director Transport, Parking & Environmental Strategy Hounslow House Hounslow, TW3 3EB	
Client	 London Borough of Hounslow 
Project: Hanworth Airpark Leisure Centre Uxbridge Road, Feltham	
Date: 09/12/2019	
Car Park Boundary	
Scale: 1:1250	

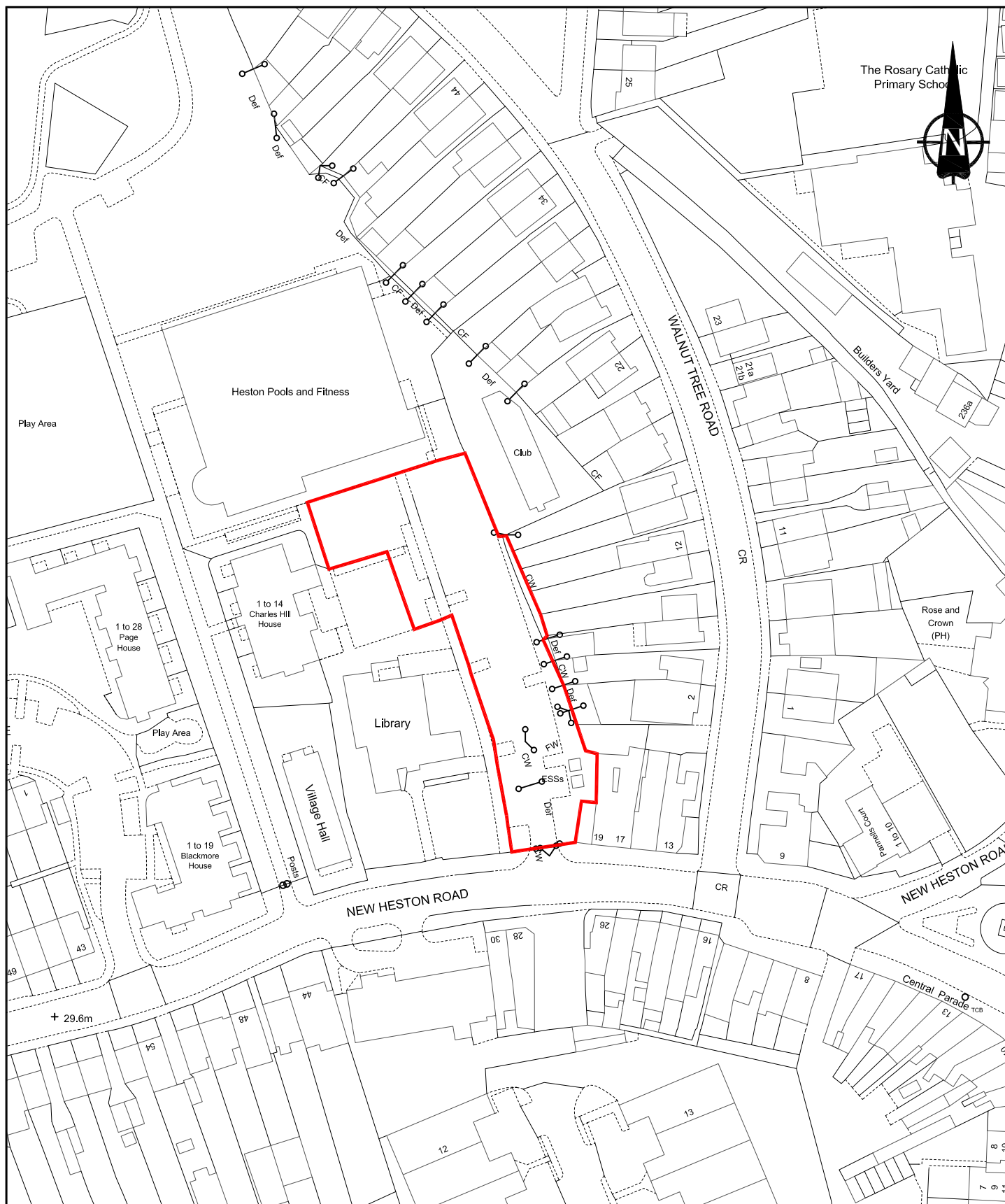

 London Borough of Hounslow	HESTON LEISURE CENTRE, HOUNSLOW.		
<p>This copy has been produced specifically for the map return scheme purposes only, no further copies may be made. © Crown Copyright. All rights reserved 100019263 2020</p>	<p>London Borough of Hounslow Mark Frost Assistant Director Transport, Parking & Environmental Strategy Hounslow House Hounslow, TW3 3EB</p>		
Drawn by: P.R.K.	Scale 1/1250	Date February 2020	O.S. Reference - TQ1277NE

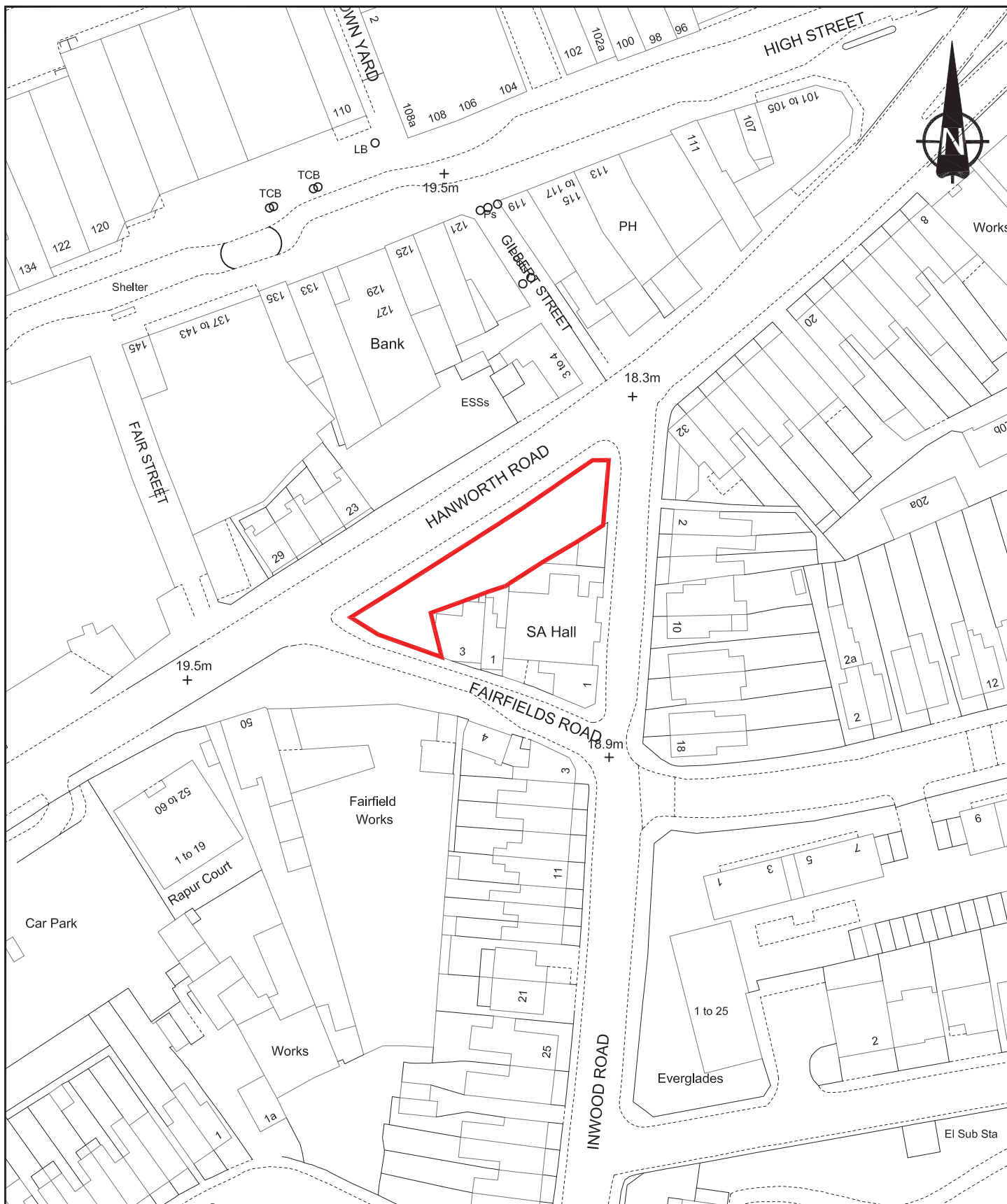

**London Borough
of Hounslow**

INWOOD ROAD CAR PARK, HOUNSLOW

This copy has been produced specifically for the map return scheme purposes only, no further copies may be made.
© Crown Copyright. All rights reserved 100019263 2019

London Borough of Hounslow

Mark Frost, Head of Traffic, Transport & Environmental Strategy
Customer Relations, Environment & Culture Directorate
Hounslow House
Hounslow, TW3 3EB

Drawn by: P.R.K.

Scale N.T.S.

Date June 2019

O.S. Reference - TQ1475NW

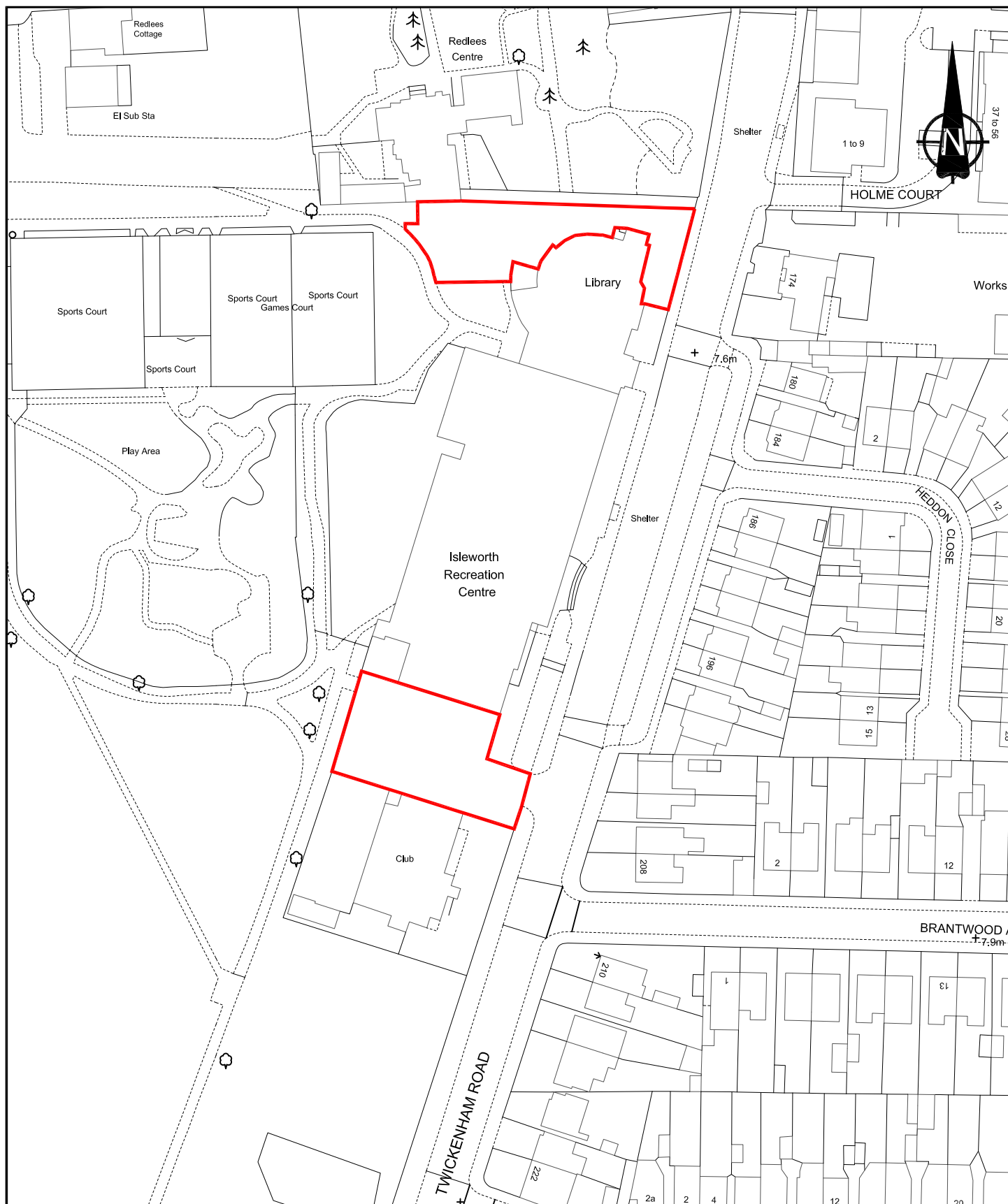

**London Borough
of Hounslow**

ISLEWORTH LEISURE CENTRE & LIBRARY, ISLEWORTH.

This copy has been produced specifically for the map return scheme purposes only.
No further copies may be made.
© Crown Copyright. All rights reserved 100019263 2016

London Borough of Hounslow

Brendon Walsh, Director of Regeneration,
Economic Development & Environment
The Civic Centre, Lampton Road, Hounslow, TW3 4DN

REDe

Drawn by: P.R.K.

Scale 1/1250

Date 17 - 05 - 2016

O.S. Reference - TQ1675SW

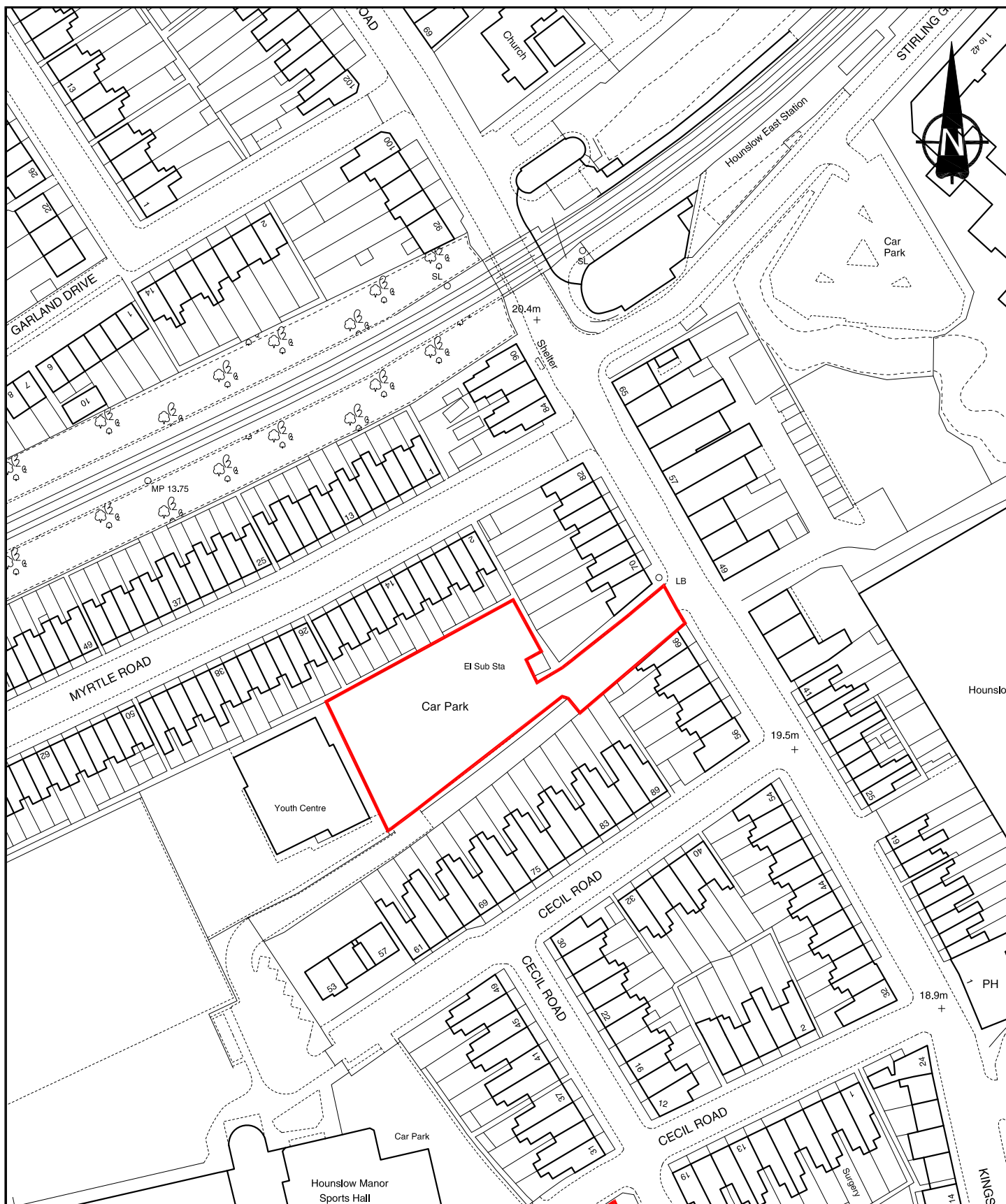

**London Borough
of Hounslow**

KINGSLEY ROAD CAR PARK, HOUNSLOW.

This copy has been produced specifically for the map return scheme purposes only.
No further copies may be made.
© Crown Copyright. All rights reserved 100019263 2011

London Borough of Hounslow

Mike Jordan
Director of Environment,
The Civic Centre, Lampton Road, Hounslow, TW3 4DN

Drawn by: P.R.K.

Scale 1/1250

Date NOVEMBER 2011

O.S. Reference - TQ1476SW

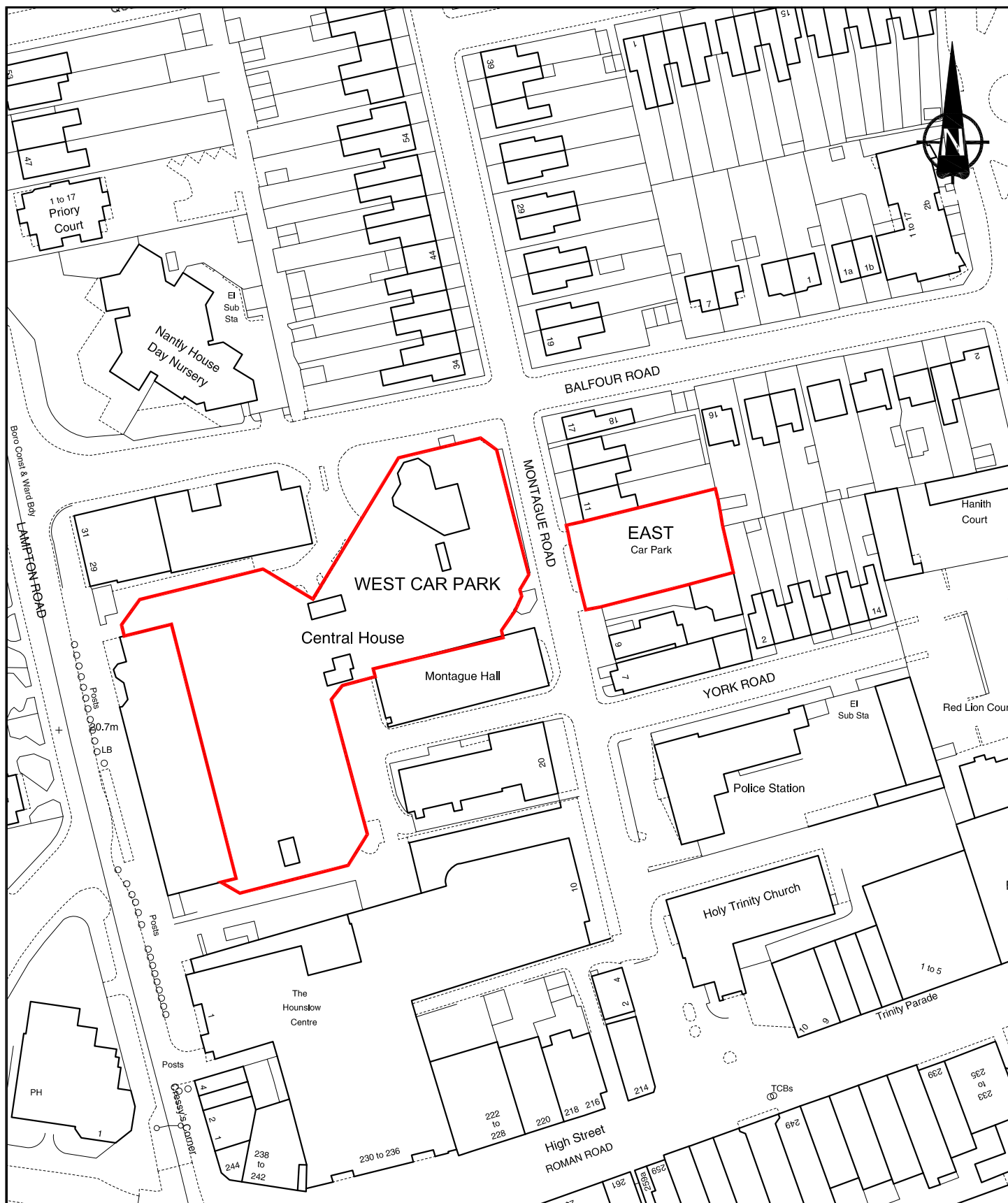

**London Borough
of Hounslow**

MONTAGUE ROAD EAST & WEST CAR PARK, HOUNSLOW.

This copy has been produced specifically for the map return scheme purposes only.
No further copies may be made.
© Crown Copyright. All rights reserved 100019263 2011

London Borough of Hounslow

Mike Jordan
Director of Environment,
The Civic Centre, Lampton Road, Hounslow, TW3 4DN

Drawn by: P.R.K.

Scale 1/1250

Date NOVEMBER 2011

O.S. Reference - TQ1375NE

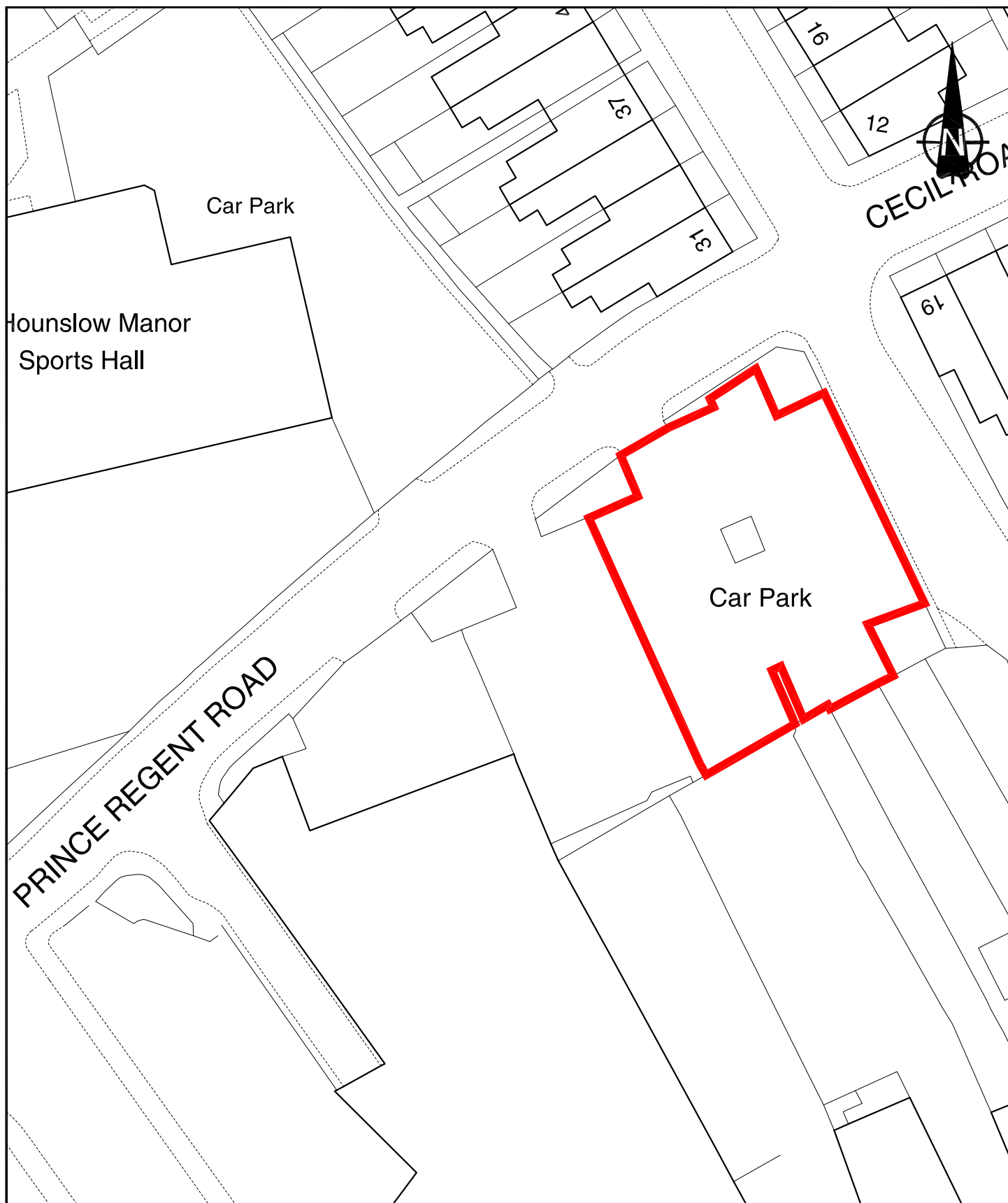

**London Borough
of Hounslow**

PRINCE REGENT ROAD CAR PARK, HOUNSLOW.

This copy has been produced specifically for the map return scheme purposes only.
No further copies may be made.
© Crown Copyright. All rights reserved 100019263 2011

London Borough of Hounslow

Mike Jordan
Director of Environment,
The Civic Centre, Lampton Road, Hounslow, TW3 4DN

Drawn by: P.R.K.

Scale 1/500

Date NOVEMBER 2011

O.S. Reference - TQ1475NW

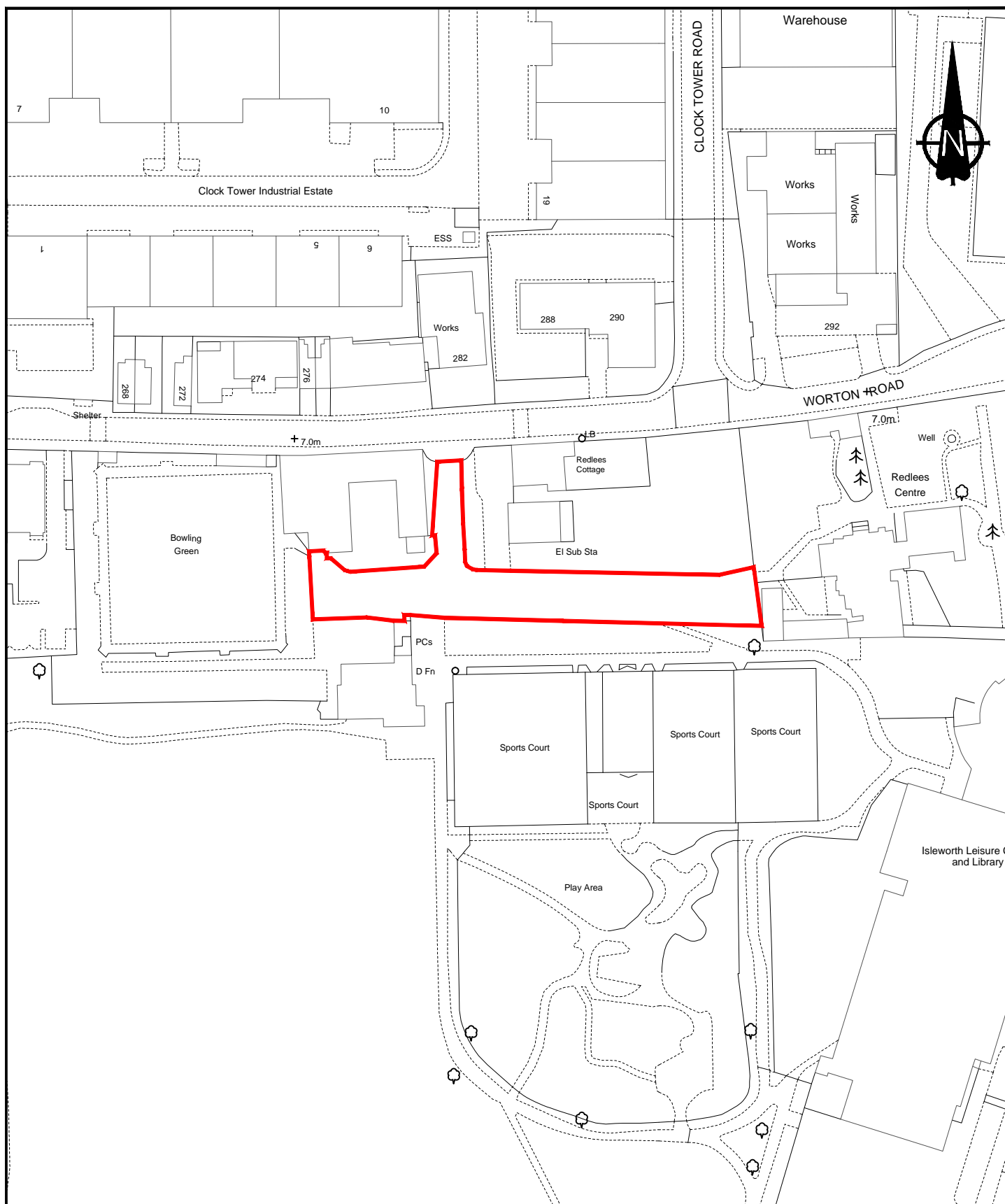

REDLEES PARK, ISLEWORTH.

This copy has been produced specifically for the map return scheme purposes only.
No further copies may be made.
© Crown Copyright. All rights reserved 100019263 2017

London Borough of Hounslow

Brendon Walsh, Director of Regeneration,
Economic Development & Environment
The Civic Centre, Lampton Road, Hounslow, TW3 4DN

REDe

Drawn by: I.B.P.

Scale 1/1250

Date 13 - 11 - 2017

O.S. Reference - TQ1575NE

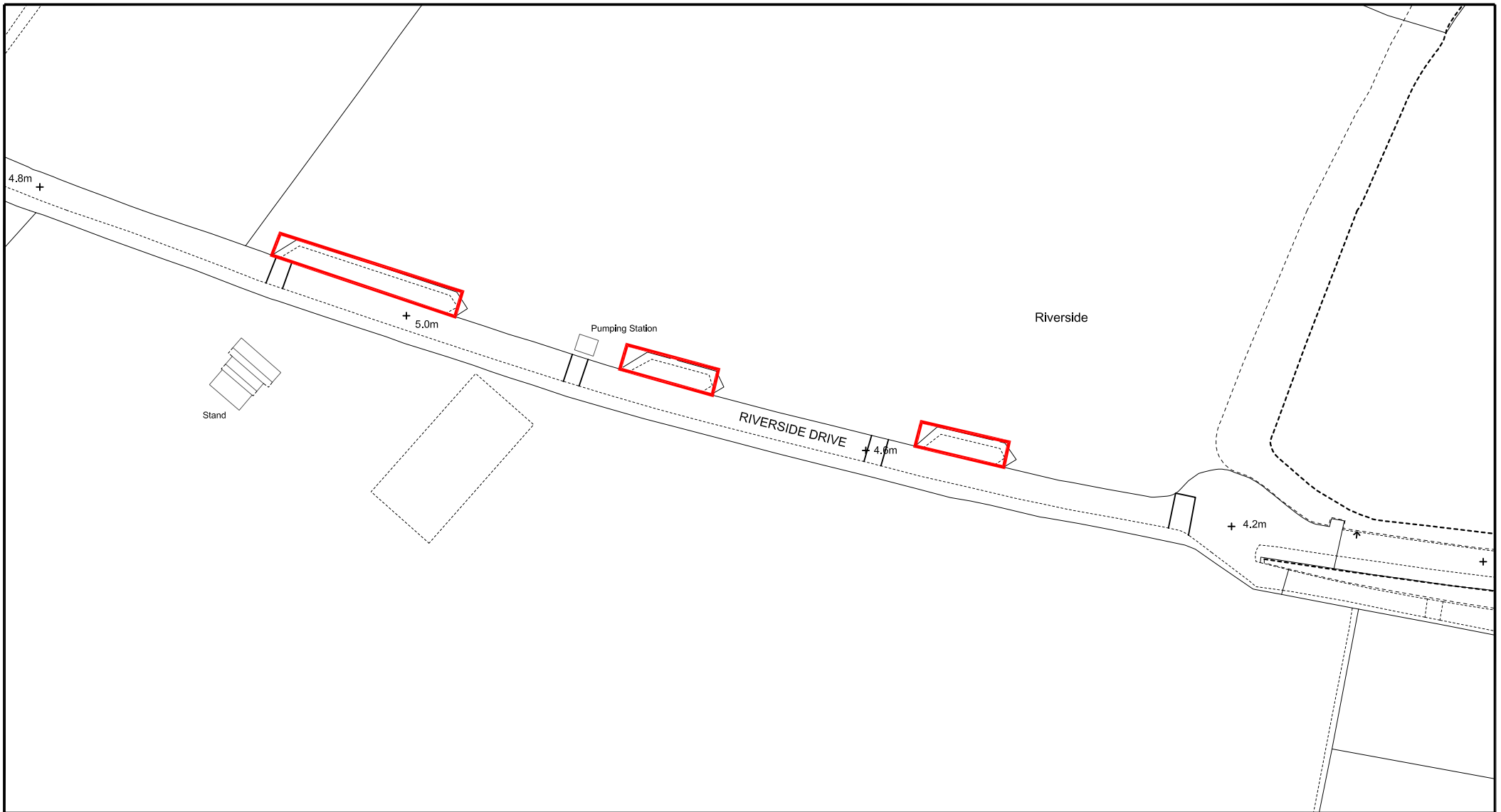

RIVERSIDE DRIVE, CHISWICK.

This copy has been produced specifically for the map return scheme purposes only, no further copies may be made.
© Crown Copyright. All rights reserved 100019263 2018

London Borough of Hounslow.

Mark Frost, Head of Traffic, Transport & Environmental Strategy
Chief Executive's Department
The Civic Centre, Lampton Road Hounslow, TW3 4DN

DRAWN BY PRK

DATE NOVEMBER 2018

SCALE 1/1250

O.S. REFERENCE TQ2176NW



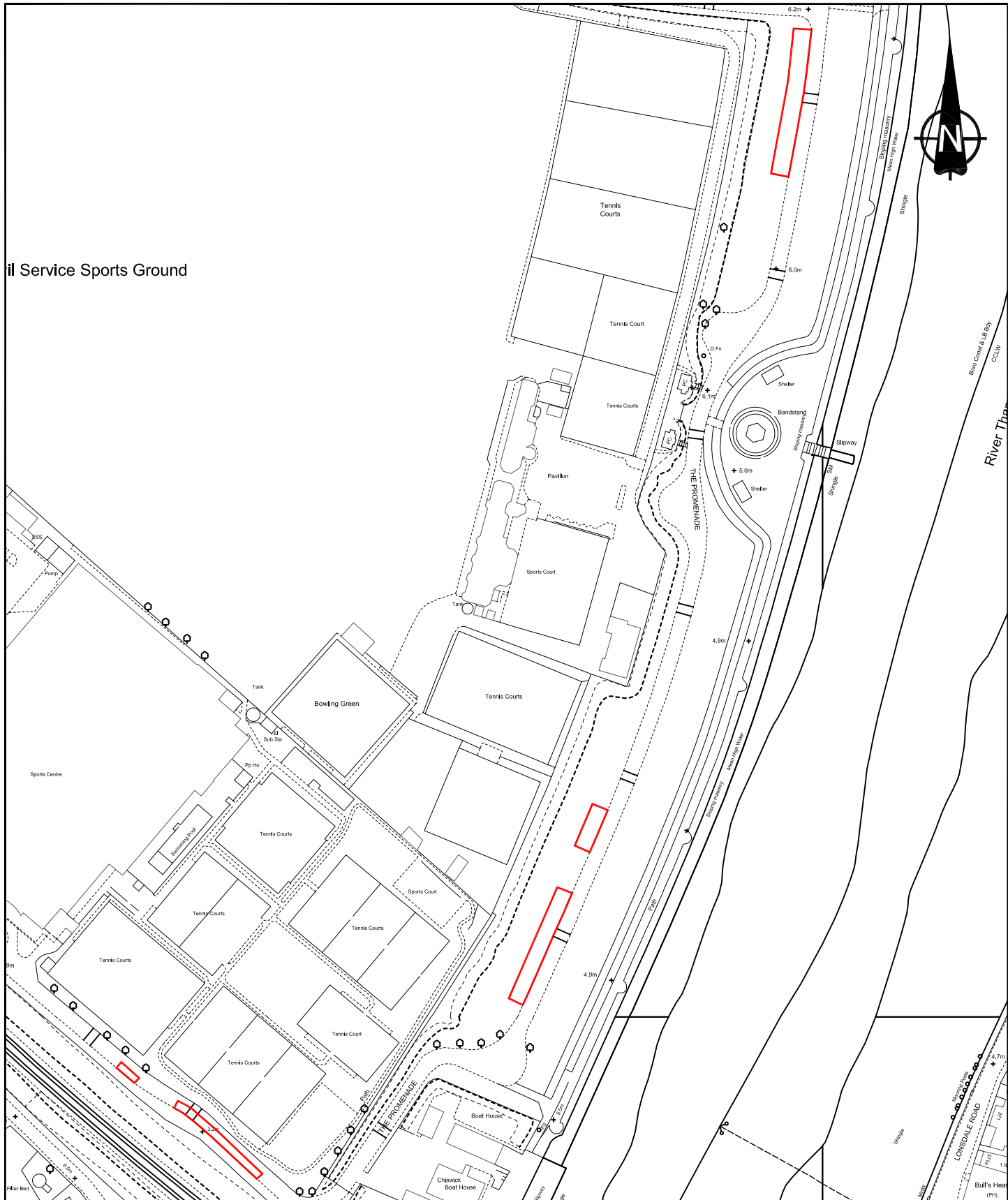

 London Borough of Hounslow		THE PROMENADE, CHISWICK.	
This copy has been produced specifically for the map return scheme purposes only, no further copies may be made. © Crown Copyright. All rights reserved 100019263 2018		London Borough of Hounslow Mark Frost, Head of Traffic, Transport & Environmental Strategy Chief Executive's Department The Civic Centre, Lampton Road Hounslow, TW3 4DN	
Drawn by: P.R.K.	Scale N.T.S.	Date November 2018	O.S. Reference - TQ

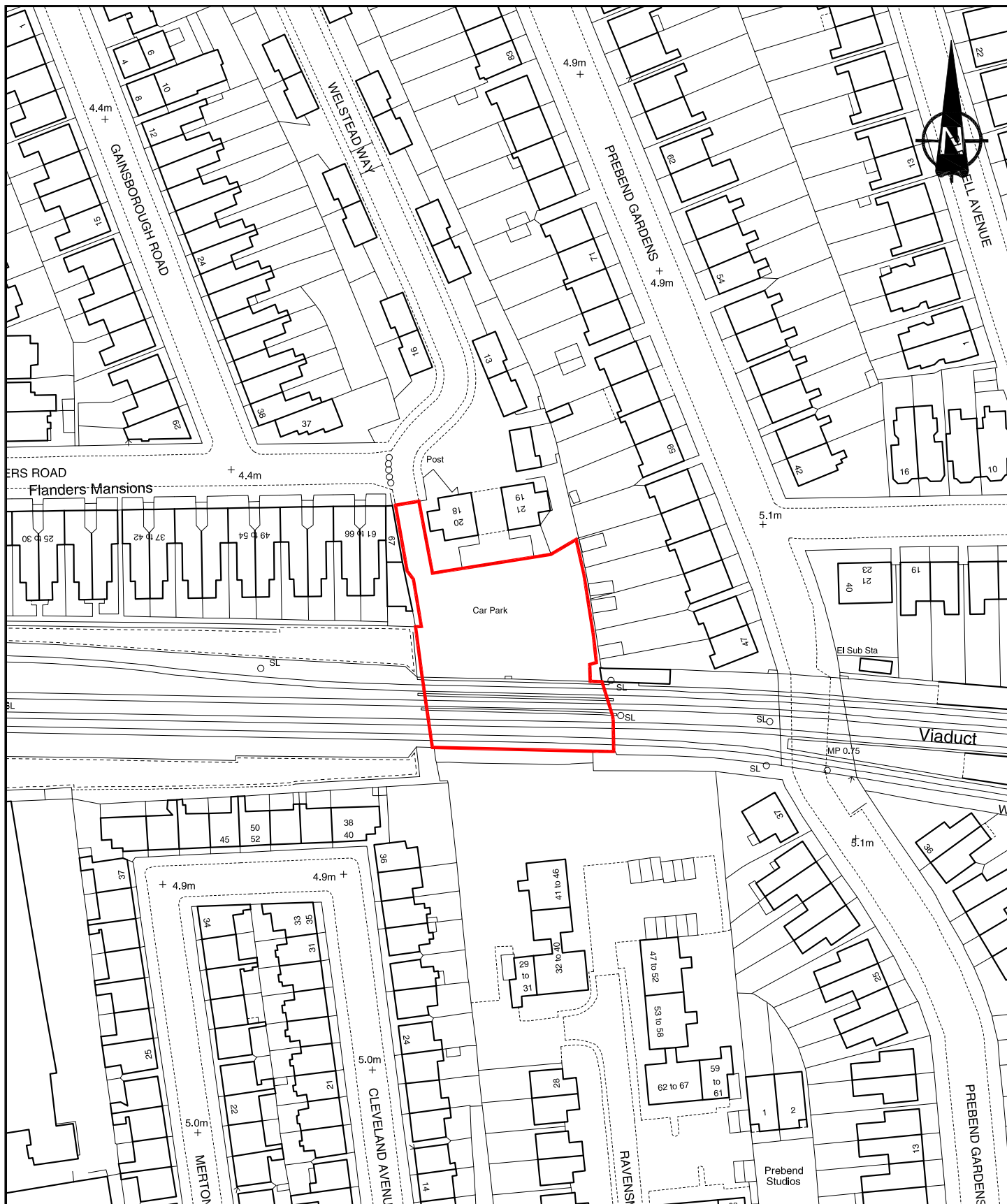

**London Borough
of Hounslow**

WELSTEAD WAY, BATH ROAD CAR PARK, CHISWICK.

This copy has been produced specifically for the map return scheme purposes only.
No further copies may be made.
© Crown Copyright. All rights reserved 100019263 2011

London Borough of Hounslow

Mike Jordan
Director of Environment,
The Civic Centre, Lampton Road, Hounslow, TW3 4DN

Drawn by: P.R.K.

Scale 1/1250

Date NOVEMBER 2011

O.S. Reference - TQ2178NE

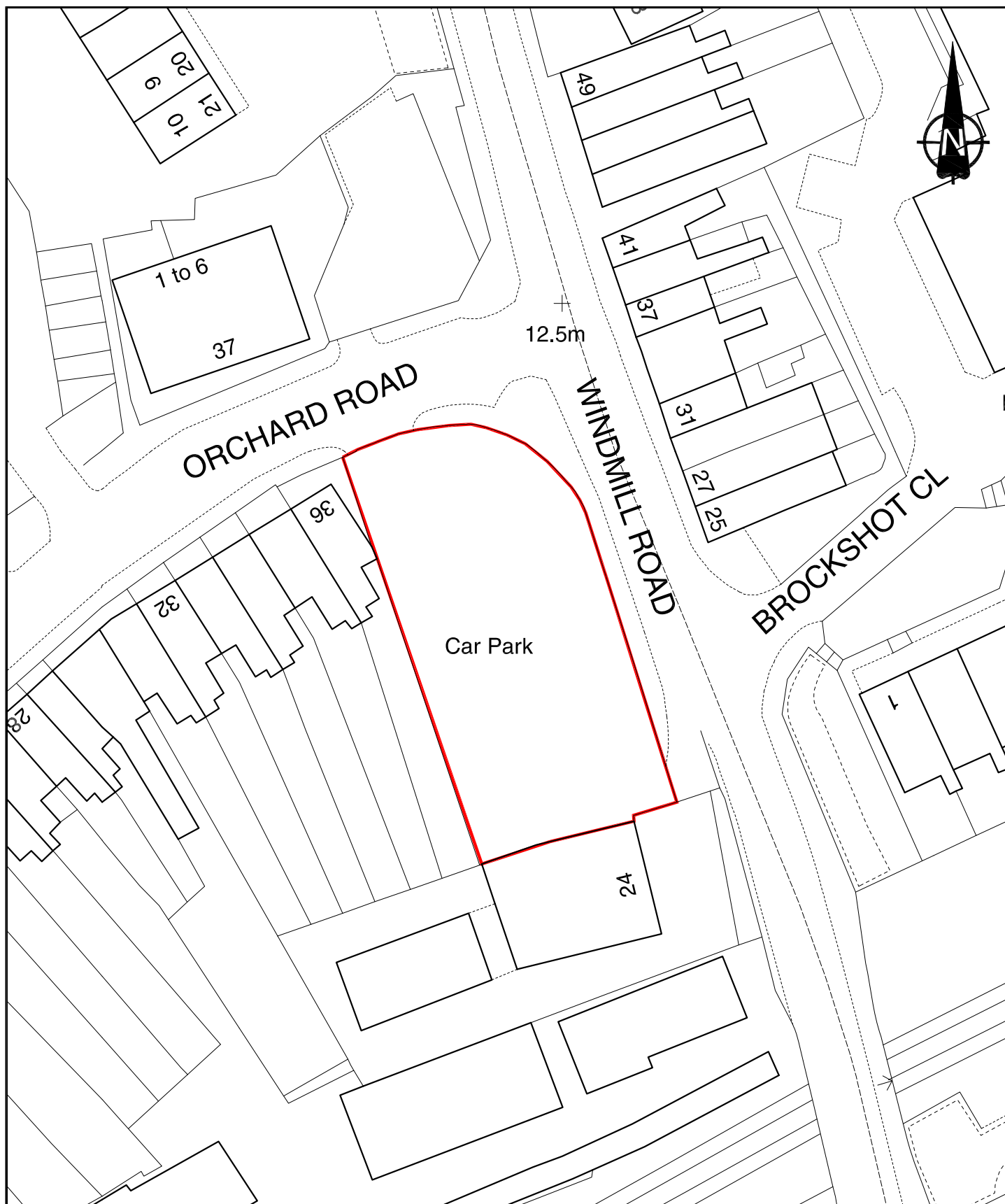

**London Borough
of Hounslow**

WINDMILL ROAD, BRENTFORD.

This copy has been produced specifically for the map return scheme purposes only.
No further copies may be made.
© Crown Copyright. All rights reserved 100019263 2011

London Borough of Hounslow

Mike Jordan
Director of Environment,
The Civic Centre, Lampton Road, Hounslow, TW3 4DN

Drawn by: S.C.

Scale 1/500

Date 15 - 11 - 2011

O.S. Reference - TQ1177NW

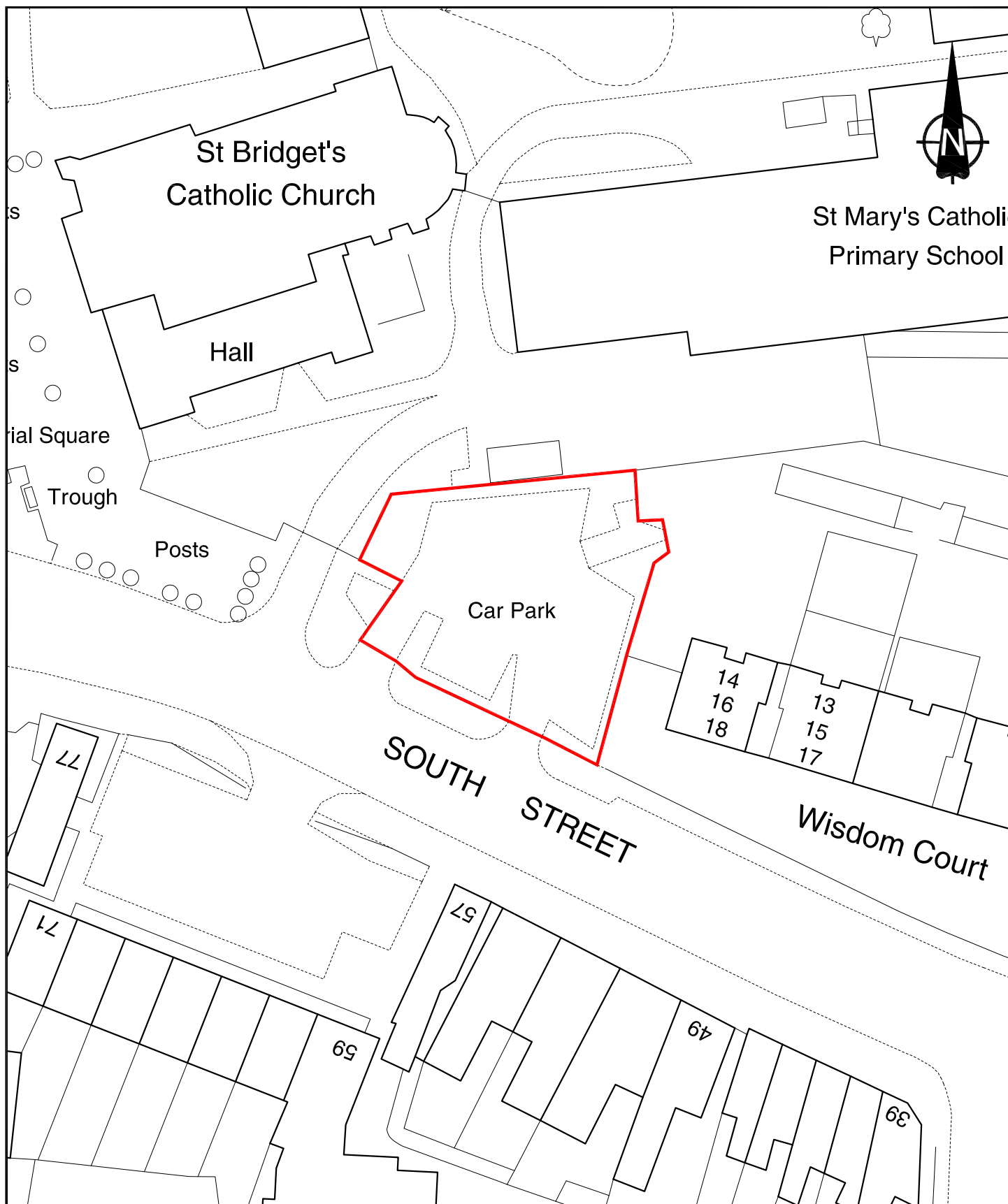

**London Borough
of Hounslow**

CAR PARKING AREA ADJACENT TO WISDOM COURT, SOUTH STREET, ISLEWORTH.

This copy has been produced specifically for the map return scheme purposes only.
No further copies may be made.
© Crown Copyright. All rights reserved 100019263 2011

London Borough of Hounslow

Mike Jordan
Director of Environment,
The Civic Centre, Lampton Road, Hounslow, TW3 4DN

Drawn by: S.C.

Scale 1/500

Date 15 - 11 - 2011

O.S. Reference - TQ1675NW