

Page: Previous licence details

- Have you previously held a street trading licence for tables and chairs? No

Page: Applicant Details

- Are you applying as an individual or a company? Company
- Please complete if applying as a company
 - Please state the trading name of your company Bespoke & Beyond Ltd
 - Registered address of company Unit 9, Churchill House 114, Windmill Road, Brentford, TW8 9NB
 - Telephone Number [REDACTED]
 - Email [REDACTED]
 - Please state Company Registration No. 16186530

Page: Business Details

- Certificate No 550296166
- Date of Issue Sat 1st Nov 2025
- Date of Expiry Sat 31st Oct 2026
- Please confirm what you looking for 'A' Boards or other Display Objects
- Please upload your public liability certificate? Document.pdf
- You MUST provide a plan of the licenced area for all types of application to the scale of 1:2500 2025_09_15_Brentford_Project.pdf
- You MUST provide photographs of the proposed licensed area IMG_099B336B50F31.jpeg

Page: 'A' Boards or Other Display Objects

- Name of premises Bespoke & Beyond Ltd
- Address 192 High Street, Brentford, TW8 8LB
- Telephone Number [REDACTED]
- Email [REDACTED]
- Size of area to be used for the pavement café/seating area (measurements in Metres)
0
- Depth 0.55
- Width 0.60
- Please choose your working days Monday, Tuesday, Wednesday, Thursday, Friday, Saturday, Sunday
- Trading Times

From - am To - pm

Monday	9	18
Tuesday	9	18
Wednesday	9	18
Thursday	9	18
Friday	9	18
Saturday	10	16
Sunday	10	16

- Where will the 'A' Board or Display Objects be stored at the end of trading hours? In the premises

Page: Further information

- Outline the social distancing measures that will be applied when this licence is in use. i.e. waiter/waitress service etc. N/A
- Outline how the table and chairs will be managed. N/A
- Outline how local nuisance will be managed. N/A
- Will the placement of the table and chairs allow for people to pass with a minimum of 1+ metres? N/A

Page: Applicant Declaration

- Declaration understand that if I do not complete the appropriate sections of the application form and provided the required information my application will be rejected.
- Signature of Applicant I confirm all the details provided in this form are accurate to the best my knowledge at the time of submission and confirm I wish my application to be processed.
- Date Wed 22nd Oct 2025
- Full Name [REDACTED]
- Company Bespoke & Beyond Ltd
- Position in company Director



GENERAL NOTE
This drawing must be read in conjunction with all other related documents. It is the contractor's responsibility to ensure compliance with all codes and regulations as regards the health and safety. Do not scale from this drawing, use figured dimensions only. It is the contractor's responsibility to check all dimensions any discrepancies to be reported immediately. Any queries arising from this drawing are to be referred to the designer.

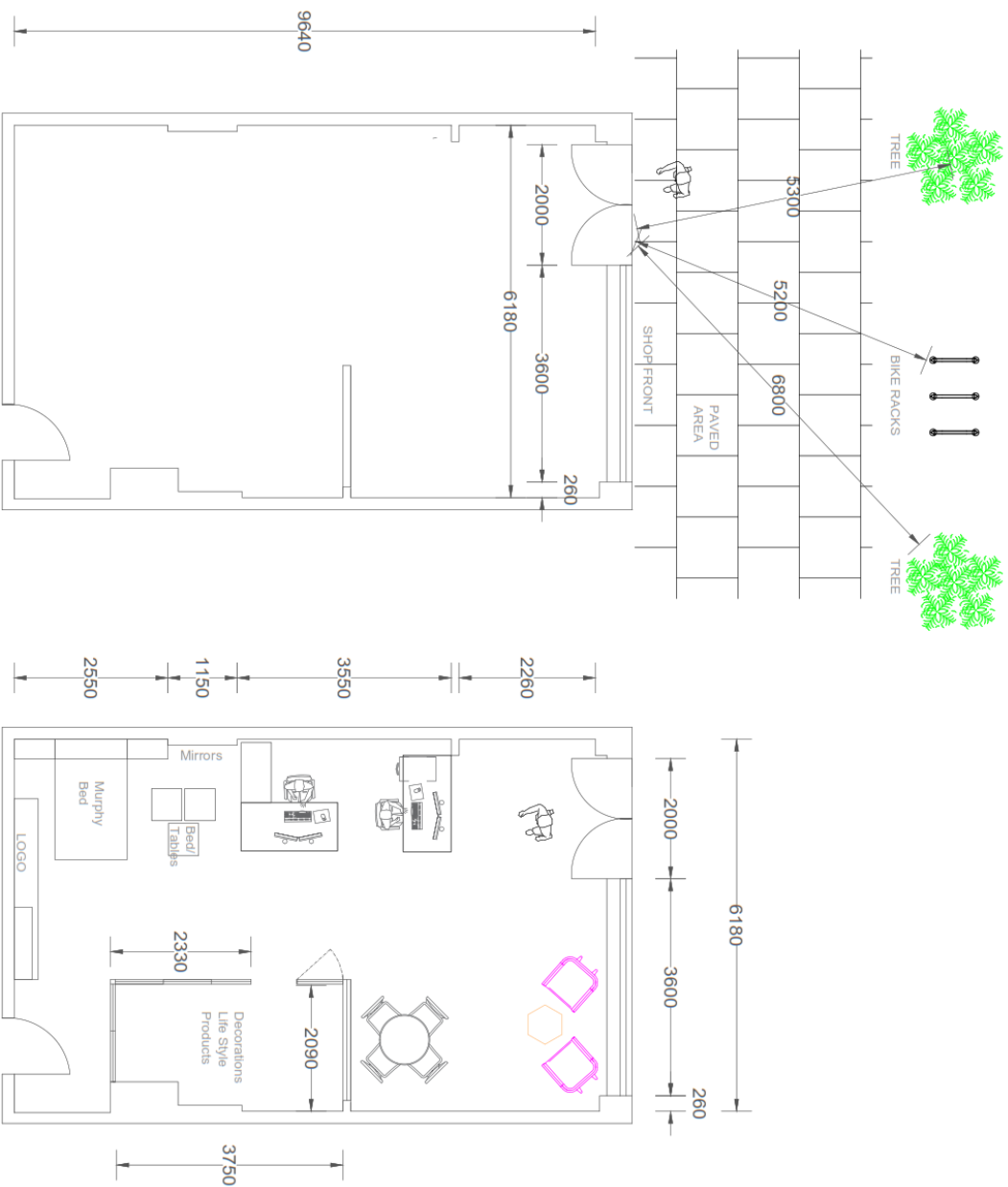

EXTERNAL SIGNAGE

PROJECT	
BESPOKE & BEYOND	
TITLE	
192 HIGH STREET BRENTFORD	
ORDER NO.	REV
2024 12 20 STN Elevation Signage	00
DATE	DRAWN BY
2025 12 02	M.B
SCALE	CHECKED BY
1:125@A4	L.K