

**From:** jadu-www@scec322.servers.jadu.net <jadu-www@scec322.servers.jadu.net>  
**On Behalf Of** donotreply@hounslow.gov.uk  
**Sent:** 31 October 2025 17:03  
**To:** Licensing <Licensing@hounslow.gov.uk>  
**Subject:** FAST TRACK APPLICATION TEMPORARY STREET TRADING LICENCE -1373107

Fast Track Pavement Licence online form has been received on 31/10/2025 at 17:03:00 by London Borough of Hounslow.

Web reference number: 1373107

Payment reference: JADT00160300

**Page: Previous licence details**

- Type of request New pavement licence - £500

**Page: Applicant Details**

- Are you applying as an individual or a company? Company
- Please complete if applying as a company
  - Please state the trading name of your company Gail's Ltd
  - Registered address of company 282 - 284, Chiswick High Road, Chiswick, London, W4 1PA
  - Telephone Number [REDACTED]
  - Email j [REDACTED]
  - Please state Company Registration No. 06055393

**Page: Business Details**

- Certificate No: AC304447
- Date of Issue: Sat 1st Mar 2025
- Date of Expiry: Sat 28th Feb 2026
- Please upload your public liability certificate? Gails\_Public\_Liability\_Insurance.pdf
- Please provide a detailed plan of the external areas showing dimensions, width, depth of area to be licensed and distance to the nearest street furniture and kerb 3279020\_Chiswick\_Proposed\_Pavement\_Plan.pdf

- You MUST provide photographs of the proposed licensed area Chiswick.jpg
- Are you applying for a pavement licence in-front of an adjacent premises? No

**Page: Pavement Cafe/Tables & Chairs**

- Name of premises Gail's
- Address: 282 - 284, Chiswick High Road, Chiswick, London, W4 1PA
- Telephone Number [REDACTED]
- Email [REDACTED]
- Size of area to be used for the pavement licence (length x width) m2 11
- Depth: 1.855
- Width: 5.93
- Please choose your working days Monday, Tuesday, Wednesday, Thursday, Friday, Saturday, Sunday
- Trading Times:

**From - am To - pm**

Monday	07:00	19:00
Tuesday	07:00	19:00
Wednesday	07:00	19:00
Thursday	07:00	19:00
Friday	07:00	19:00
Saturday	07:00	19:00
Sunday	07:00	19:00

- Where will the tables & chairs be stored at the end of trading hours? Inside the building

**Page: Further information**

- Outline how the table and chairs will be managed. Bakery manager to ensure tables and chairs are kept by shopfront Any issues to be reported directly to bakery manager

- Outline how local nuisance will be managed. Nuisance customers will be asked to behave accordingly. If they refuse, they will be asked to leave. Relevant authorities will be called if necessary
- Will the placement of the table and chairs allow for people to pass with a minimum of 1.5m+? Yes

**Page: Applicant Declaration**

- Declaration I understand that if I do not complete the appropriate sections of the application form and provided the required information my application will be rejected.
- Signature of Applicant I confirm all the details provided in this form are accurate to the best my knowledge at the time of submission and confirm I wish my application to be processed.
- Date Fri 31st Oct 2025
- Full Name James Baker
- Company Planning Potential
- Position in company Agent

**Page: Payment**

- Please tick here to accept this payment I accept



**IMAGE OF PAVEMENT AREA**

This drawing should be read in conjunction with all drawings prepared as part of the detail design package. Ensure site dimensions are checked prior to manufacture and installation. Ensure all joinery is restrained to structural envelope as necessary. All finishes to be applied as manufacturers instructions.

These drawings are for design intent purposes only. Contractor to develop construction design accordingly.



IMAGE OF PAVEMENT AREA

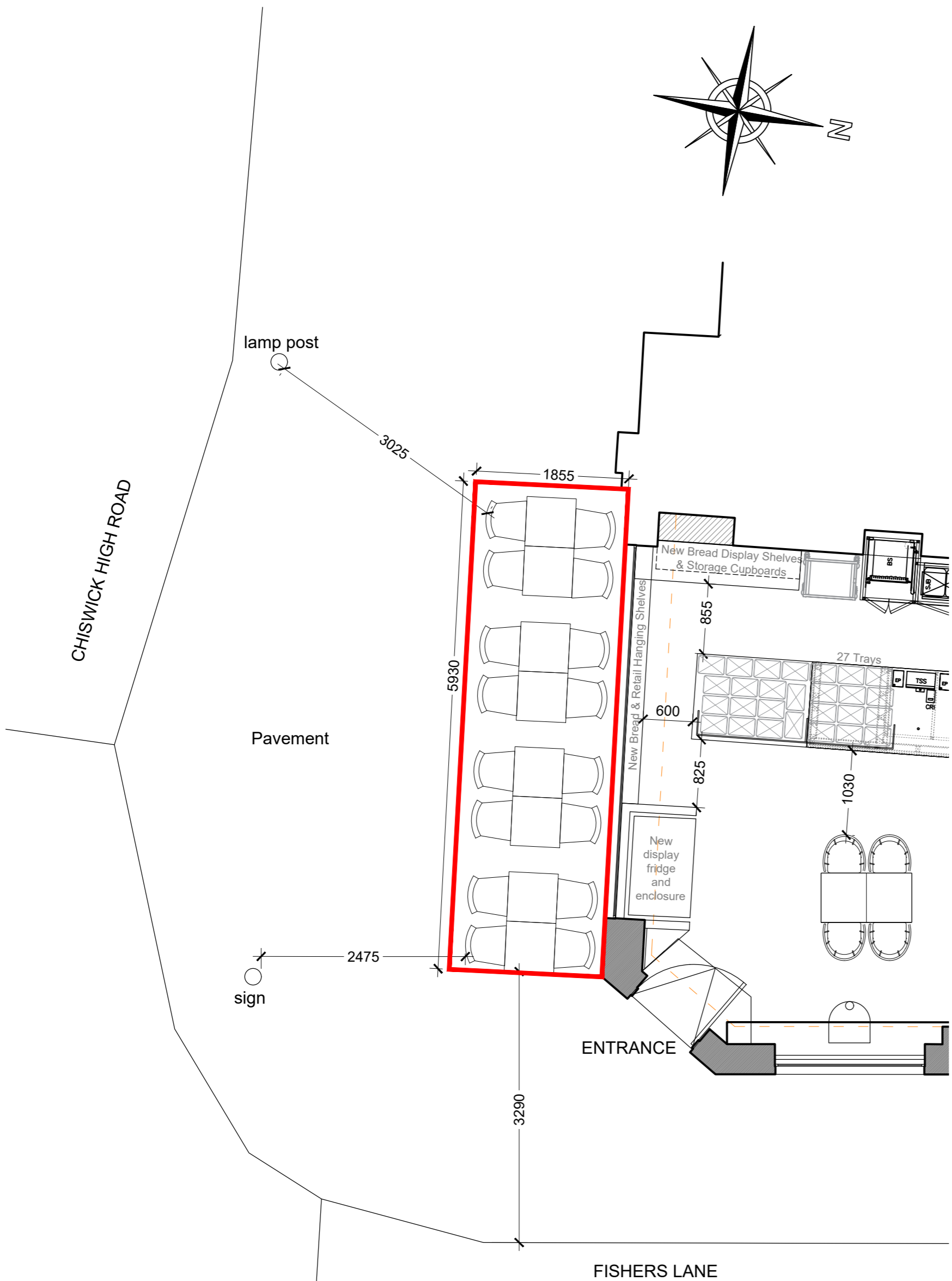

PAVEMENT PLAN  
SCALE 1:50

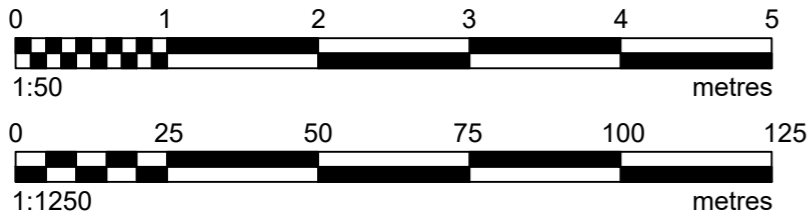

LOCATION PLAN  
1:1250

Rev	Revision Details	Initials	Date
			00.00.00

**newman|gauge**

E.design@newmangaugae.com T. 0121 212 9800  
47A George St. Birmingham B3 1QA  
newmangaugae.com

Client

**GAIL's**

Project

**GAILS BAKERY  
CHISWICK**

Drawing Title

**PROPOSED PAVEMENT  
PLAN**

Project Type

**PLANNING**

Date	Scale	Drawn By
AUG'25	AS@A2	BW
Project No.	Drawing No.	Revision
3279	020	-

This drawing is the property of NEWMAN GAUGE DESIGN ASSOCIATES. Copyright is reserved by them and the drawing is issued on the condition that it is not copied either wholly or in part without the prior consent in writing of Newman Gauge Design Associates. All dimensions are to be checked on site prior to the commencement of any work or shop drawings. This drawing is to be read in conjunction with other drawings and specifications where existing.