

Application for a premises licence to be granted under the Licensing Act 2003

Please read the following instructions first

Before completing this form, please read the guidance notes at the end of the form. If you are completing this form by hand, please write legibly in block capitals. In all cases ensure that your answers are inside the boxes and written in black ink. Use additional sheets if necessary.

You may wish to keep a copy of the completed form for your records.

I/We Global Gourmet Ltd T/A Karak Chaii

(Insert name(s) of applicant)

apply for a premises licence under section 17 of the Licensing Act 2003 for the premises described in Part 1 below (the premises) and I/we are making this application to you as the relevant licensing authority in accordance with section 12 of the Licensing Act 2003

Part 1 – Premises details

Postal address of premises or, if none, ordnance survey map reference or description 26C High Street, Hounslow, TW3 1NW			
Post town	Hounslow	Postcode	TW3 1NW

Telephone number at premises (if any)	
Non-domestic rateable value of premises	£ 30500

Part 2 - Applicant details

Please state whether you are applying for a premises licence as **appropriate** **Please tick as**

a)	an individual or individuals *		please complete section (A)
b)	a person other than an individual *		
	i as a limited company/limited liability partnership	X	please complete section (B)
	ii as a partnership (other than limited liability)		please complete section (B)
	iii as an unincorporated association or		please complete section (B)
	iv other (for example a statutory corporation)		please complete section (B)
c)	a recognised club		please complete section (B)
d)	a charity		please complete section (B)
e)	the proprietor of an educational establishment		please complete section (B)
f)	a health service body		please complete section (B)

OFFICIAL

g)	a person who is registered under Part 2 of the Care Standards Act 2000 (c14) in respect of an independent hospital in Wales		please complete section (B)
ga)	a person who is registered under Chapter 2 of Part 1 of the Health and Social Care Act 2008 (within the meaning of that Part) in an independent hospital in England		please complete section (B)
h)	the chief officer of police of a police force in England and Wales		please complete section (B)

* If you are applying as a person described in (a) or (b) please confirm (by ticking yes to one box below):

- I am carrying on or proposing to carry on a business which involves the use of the premises for licensable activities; or
- I am making the application pursuant to a
- statutory function or
- a function discharged by virtue of Her Majesty's prerogative

(A) individual applicants (fill in as applicable)

Mr	Mrs	Miss	Ms	Other Title (for example, Rev)	
Surname			First names		
Date of birth		I am 18 years old or over		Please tick yes	
Nationality					
Current residential address if different from premises address					
Post town				Postcode	
Daytime contact telephone number					
E-mail address (optional)					
Where applicable (if demonstrating a right to work via the Home Office online right to work checking service), the 'share code' provided to the applicant by that service (please see note 15 for information)					

Second individual applicant (if applicable)

Mr	Mrs	Miss	Ms	Other Title (for example, Rev)	
Surname			First names		
Date of birth over		I am 18 years old or		Please tick yes	
Nationality					
Current residential address if different from premises address					
Post town				Postcode	
Daytime contact telephone number					
E-mail address (optional)					
Where applicable (if demonstrating a right to work via the Home Office online right to work checking service), the 'share code' provided to the applicant by that service: (please see note 15 for information)					

(B) Other applicants

Please provide name and registered address of applicant in full. Where appropriate please give any registered number. In the case of a partnership or other joint venture (other than a body corporate), please give the name and address of each party concerned.

Name Global Gourmet Ltd
Address 26C High Street, Hounslow, TW3 1NW
Registered number (where applicable) 16036373
Description of applicant (for example, partnership, company, unincorporated association etc.) Limited company
Telephone number (if any) - [REDACTED]
E-mail address (optional) – Hounslow@karakchai.co.uk

Part 3 Operating Schedule

When do you want the premises licence to start?

DD		MM		YYYY			
2	6	0	9	2	0	2	5

If you wish the licence to be valid only for a limited period, when do you want it to end?

DD		MM		YYYY			

Please give a general description of the premises (please read guidance note 1)

Karak Chaii is a modern café/restaurant located at 26C High Street, Hounslow, TW3 1NW. The premises comprises a ground floor customer service area with seating, kitchen and preparation facilities, storage, and staff areas. The venue provides hot food, non-alcoholic and Indian Street food and Chaii beverages, and takeaway services. The layout is designed to be accessible, safe, and suitable for family-friendly dining in a busy town centre location.

If 5,000 or more people are expected to attend the premises at any one time, please state the number expected to attend.

What licensable activities do you intend to carry on from the premises?

(please see sections 1 and 14 and Schedules 1 and 2 to the Licensing Act 2003)

Provision of regulated entertainment (please read guidance note 2)		Please tick all that apply
a)	plays (if ticking yes, fill in box A)	
b)	films (if ticking yes, fill in box B)	
c)	indoor sporting events (if ticking yes, fill in box C)	
d)	boxing or wrestling entertainment (if ticking yes, fill in box D)	
e)	live music (if ticking yes, fill in box E)	
f)	recorded music (if ticking yes, fill in box F)	
g)	performances of dance (if ticking yes, fill in box G)	
h)	anything of a similar description to that falling within (e), (f) or (g) (if ticking yes, fill in box H)	

<u>Provision of late night refreshment</u> (if ticking yes, fill in box I)	X
<u>Supply of alcohol</u> (if ticking yes, fill in box J)	

In all cases complete boxes K, L and M

I

Late night refreshment Standard days and timings (please read guidance note 7)			Will the provision of late night refreshment take place indoors or outdoors or both – please tick (please read guidance note 3)	Indoors	X
				Outdoors	
				Both	
Day	Start	Finish	<u>Please give further details here</u> (please read guidance note 4) The premises will provide hot food and non-alcoholic drinks indoors to customers during the above hours. This includes café menu items such as teas, coffees, wraps, curries, and other refreshments, served both for dine-in and takeaway.		
Mon	23:00	02:00			
Tue	23:00	02:00			
Wed	23:00	02:00	<u>State any seasonal variations for the provision of late night refreshment</u> (please read guidance note 5) No seasonal variations are proposed – late night refreshment will be offered daily as above.		
Thur	23:00	02:00			
Fri	23:00	02:00			
Sat	23:00	02:00	<u>Non standard timings. Where you intend to use the premises for the provision of late night refreshment at different times, to those listed in the column on the left, please list</u> (please read guidance note 6) On New Year's Eve, late night refreshment may be provided from 23:00 until the start of permitted hours on New Year's Day. On Eid Eve late night refreshment may be provided from 23:00 until the start of permitted hours on Eid day		
Sun	23:00	02:00			

K

Please highlight any adult entertainment or services, activities, other entertainment or matters ancillary to the use of the premises that may give rise to concern in respect of children (please read guidance note 9).

L

Hours premises are open to the public Standard days and timings (please read guidance note 7)			<u>State any seasonal variations</u> (please read guidance note 5)
Day	Start	Finish	
Mon	07:00	02:00	<u>Non standard timings. Where you intend the premises to be open to the public at different times from those listed in the column on the left, please list</u> (please read guidance note 6) On New Year's Eve, late night refreshment may be provided from 23:00 until the start of permitted hours on New Year's Day. On Eid Eve late night refreshment may be provided from 23:00 until the start of permitted hours on Eid day
Tue	07:00	02:00	
Wed	07:00	02:00	
Thur	07:00	02:00	
Fri	07:00	02:00	
Sat	07:00	02:00	
Sun	07:00	02:00	

M

Describe the steps you intend to take to promote the four licensing objectives:

a) General – all four licensing objectives (b, c, d and e) (please read guidance note 10)

Global Gourmet Ltd T/A Karak Chaii is committed to running the premises in a safe, responsible, and community-friendly manner. All staff will be trained in licensing requirements, customer care, and safety procedures. A nominated manager will always be on duty to oversee compliance with the licence and act as the point of contact for the authorities and local residents. CCTV, staff training, and clear operational procedures will underpin our commitment to preventing crime and disorder, ensuring public safety, avoiding nuisance, and protecting children from harm.

b) The prevention of crime and disorder

A comprehensive CCTV system covering entry/exit points and customer areas, with recordings stored for a minimum of 31 days.

Staff trained to identify and deal with anti-social behaviour, refusing service if necessary.
Zero tolerance policy towards drugs or disorderly conduct.
Will reminding customers to behave responsibly and leave quietly

c) Public safety

Regular fire risk assessments and compliance with fire safety regulations, including extinguishers, emergency lighting, and signage.

Staff trained in emergency evacuation procedures and first aid.

Seating and furniture arranged to avoid blocking exits or pedestrian access.

Electrical and kitchen equipment tested and maintained to safety standards.

d) The prevention of public nuisance

Outdoor seating managed to ensure customers do not obstruct the pavement or disturb neighbours.

Furniture will be removed and stored inside at closing time.

Customers encouraged to leave quietly

Waste managed responsibly with regular cleaning of the frontage and pavement area.

Deliveries and collections arranged at appropriate times to minimise disturbance.

e) The protection of children from harm

The café is a family-friendly environment with no adult entertainment or activities unsuitable for children.

Staff trained to safeguard children and report concerns to the appropriate authorities.

Children will not be permitted on the premises unaccompanied during late hours.

Challenge 25 policy applied where relevant, ensuring under-18s are not served age-restricted products but we don't sell any age restricted items anyways.

Checklist:**Please tick to indicate agreement**

•	I have made or enclosed payment of the fee.	X
•	I have enclosed the plan of the premises.	X
•	I have sent copies of this application and the plan to responsible authorities and others where applicable.	X
•	I have enclosed the consent form completed by the individual I wish to be designated premises supervisor, if applicable.	X
•	I understand that I must now advertise my application.	X
•	I understand that if I do not comply with the above requirements my application will be rejected.	X
•	[Applicable to all individual applicants, including those in a partnership which is not a limited liability partnership, but not companies or limited liability partnerships] I have included documents demonstrating my entitlement to work in the United Kingdom or my share code issued by the Home Office online right to work checking service (please read note 15).	

It is an offence, under Section 158 of the Licensing Act 2003, to make a false statement in or in connection with this application. Those who make a false statement may be liable on summary conviction to a fine of any amount.

It is an offence under Section 24b of the Immigration Act 1971 for a person to work when they know, or have reasonable cause to believe, that they are disqualified from doing so by reason of their immigration status. Those who employ an adult without leave or who is subject to conditions as to employment will be liable to a civil penalty under section 15 of the Immigration, Asylum and Nationality Act 2006 and pursuant to Section 21 of the same act, will be committing an offence where they do so in the knowledge, or with reasonable cause to believe, that the employee is disqualified.

Part 4 – Signatures (please read guidance note 11)

Signature of applicant or applicant's solicitor or other duly authorised agent (see guidance note 12). **If signing on behalf of the applicant, please state in what capacity.**

Declaration	<ul style="list-style-type: none"> • [Applicable to individual applicants only, including those in a partnership which is not a limited liability partnership] I understand I am not entitled to be issued with a licence if I do not have the entitlement to live and work in the UK (or if I am subject to a condition preventing me from doing work relating to the carrying on of a licensable activity) and that my licence will become invalid if I cease to be entitled to live and work in the UK (please read guidance note 15). • The DPS named in this application form is entitled to work in the UK (and is not subject to conditions preventing him or her from doing work relating to a licensable activity) and I have seen a copy of his or her proof of entitlement to work, or have conducted an online right to work check using the Home Office online right to work checking service which confirmed their right to work (please see note 15)
--------------------	---

OFFICIAL

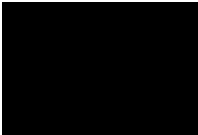

Signature	Samiuddin Mohammed		
Date	23/09/2025		
Capacity	Director		

For joint applications, signature of 2nd applicant or 2nd applicant's solicitor or other authorised agent (please read guidance note 13). If signing on behalf of the applicant, please state in what capacity.

Signature	
Date	
Capacity	

Contact name (where not previously given) and postal address for correspondence associated with this application (please read guidance note 14)



Post town		Postcode	
Telephone number (if any)			
If you would prefer us to correspond with you by e-mail, your e-mail address (optional)			

Extract discharge terminates with bird beak cowl & bird screen 3m from ground to underside of duct

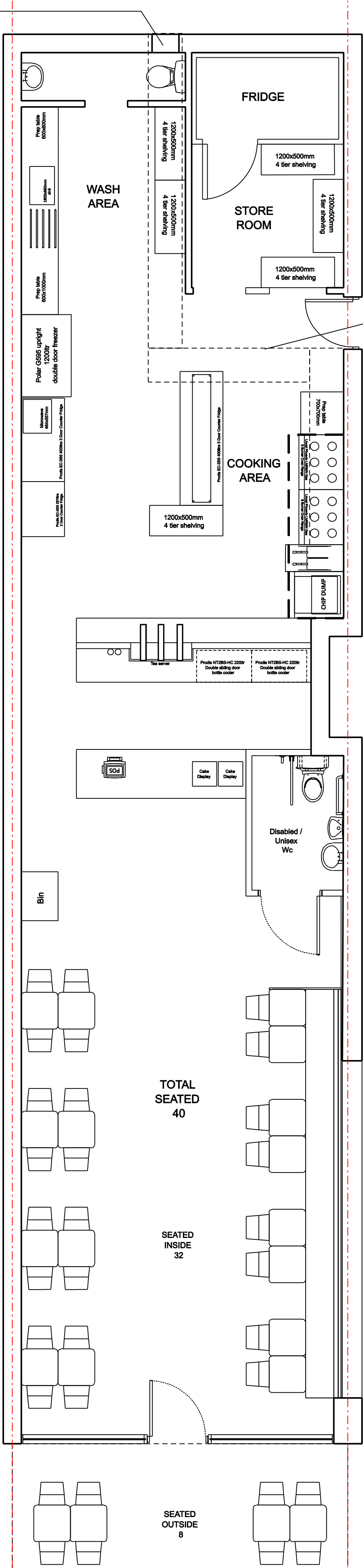

Proposed Floor Plan

Extraction flue, filter, fan (to be designed by kitchen specialist)

Proposed new signage white coloured writing, black metal panel

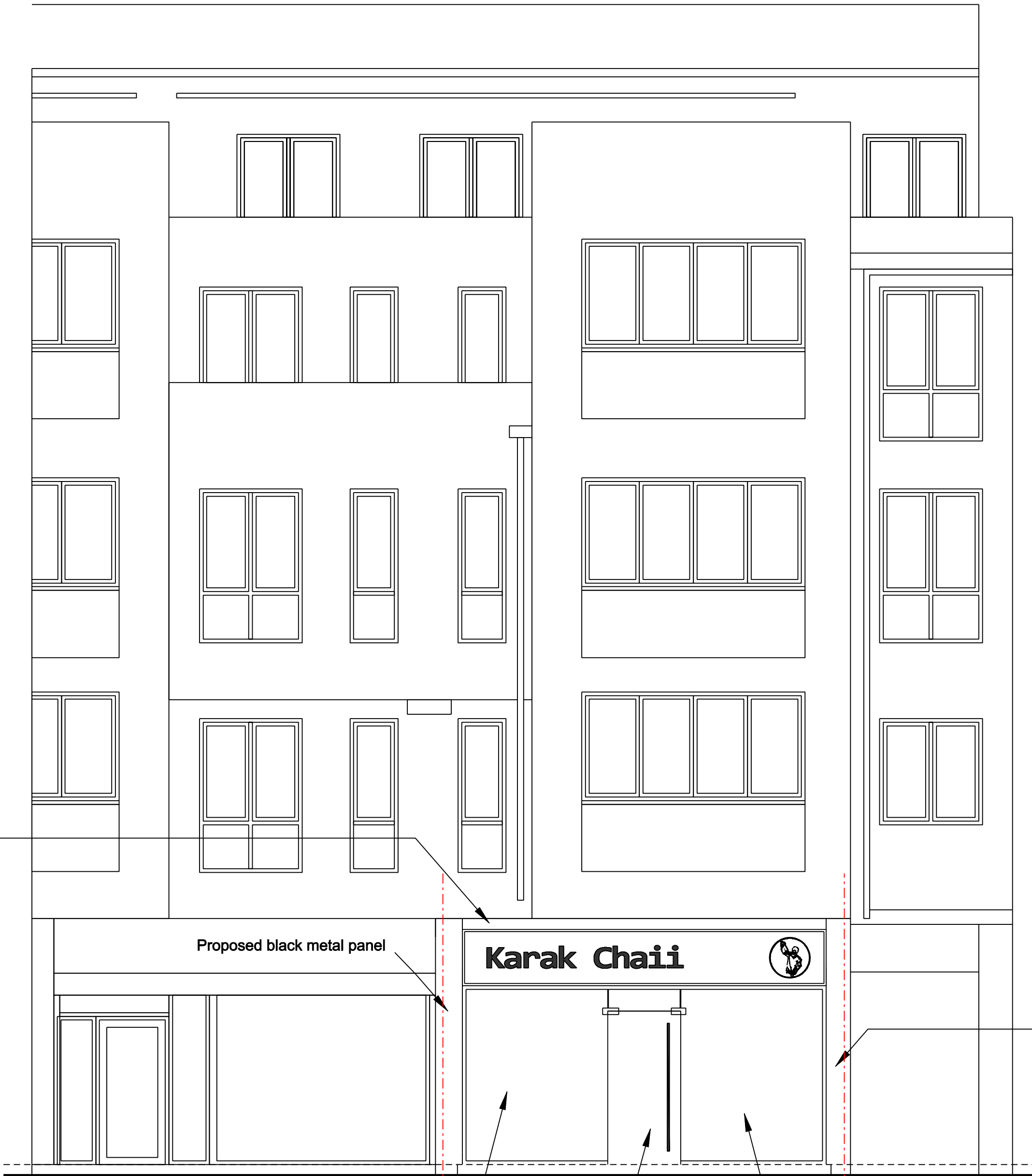

Proposed glazed panel, black metal frame

Proposed glazed entrance door

Proposed Front Elevation

Proposed glazed panel, black metal frame

Proposed black metal panel



Written dimensions to be taken in preferences to scaled dimensions. The Contractor is responsible for checking all dimensions before work starts.

All work is to be carried out to the requirements, and to the satisfaction of the Local Authority. These drawings are for planning purposes only

Any discrepancies to be brought to the attention of 4D Planning Consultants immediately.

Location Plan

Rev	Date	Description	by	chk

4D PLANNING™

Architecture | Town Planning

Tel: 0203 1500 183

www.GetMePlanning.com®

Client
4D PLANNING

Project
26C High Street,
Hounslow TW3 1NW

Title
Proposed Drawings

Date: Feb' 2021

Scale: 1:50 @ A1, 1:100 @ A3

Drawing No. 4D03

Rev:

/