

### Page: Previous licence details

- Type of request Renew an existing pavement licence
- Existing Pavement Licence Details
  - Existing pavement licence number PL136284/2024-2025
  - Date of expiry Thu 2nd Oct 2025

### Page: Applicant Details

- Are you applying as an individual or a company? Company
- Please complete if applying as a company
  - Please state the trading name of your company Nando's Chickenland Ltd
  - Registered address of company St Marys House 42, Vicarage Crescent, London, SW11 3LD
  - Telephone Number [REDACTED]
  - Email [REDACTED]
  - Please state Company Registration No. 2580031
  - What type of company limited

### Page: Business Details

- Certificate No: I0AERGG23A0U / I0AERGG23B0U
- Date of Issue: Sun 1st Dec 2024
- Date of Expiry: Sun 30th Nov 2025
- Please upload your public liability certificate?  
Nandos\_PL\_Insurance\_1\_Dec\_24\_to\_30\_Nov\_25.pdf
- Please provide a detailed plan of the external areas showing dimensions, width, depth of area to be licensed and distance to the nearest street furniture and kerb  
Feltham\_pavement\_layout\_plan\_Sept\_24.pdf
- You MUST provide photographs of the proposed licensed area  
Photos\_of\_outside\_area\_Feltham.docx
- Are you applying for a pavement licence in-front of an adjacent premises? No

### Page: Pavement Cafe/Tables & Chairs

- Name of premises Nando's Unit 1 The Longford Shopping Centre, Feltham TW13 4HB - postcode lookup does not show the accurate address so chose nearest below
- Address: Wilton Parade, High Street, Feltham, TW13 4BU
- Telephone Number [REDACTED]
- Email [REDACTED]
- Size of area to be used for the pavement licence (length x width) m2 111
- Depth: 2.9
- Width: 13.1
- Please choose your working days Monday, Tuesday, Wednesday, Thursday, Friday, Saturday, Sunday
- Trading Times:

#### From - am To - pm

Monday	0700	00:00
Tuesday	0700	00:00
Wednesday	0700	00:00

	From - am To - pm	
Thursday	0700	00:00
Friday	0700	00:00
Saturday	0700	00:00
Sunday	0700	00:00

- Where will the tables & chairs be stored at the end of trading hours? inside restaurant

**Page: Further information**

- Outline how the table and chairs will be managed. Please note there are two areas for seating but the previous entry only allowed one set of dimensions to be entered. See the plan for both seating areas. These are: 2.9 m x 13.1 m and 5.7 m by 12.9 m staff will supervise the area and manage customers.
- Outline how local nuisance will be managed. staff will supervise the area and manage customers.
- Will the placement of the table and chairs allow for people to pass with a minimum of 1.5m+? Yes

**Page: Applicant Declaration**

- Declaration I understand that if I do not complete the appropriate sections of the application form and provided the required information my application will be rejected.
- Signature of Applicant I confirm all the details provided in this form are accurate to the best my knowledge at the time of submission and confirm I wish my application to be processed.
- Date Tue 2nd Sep 2025
- Full Name John Gaunt & Partners
- Company John Gaunt & Partners
- Position in company Solicitors for the applicant

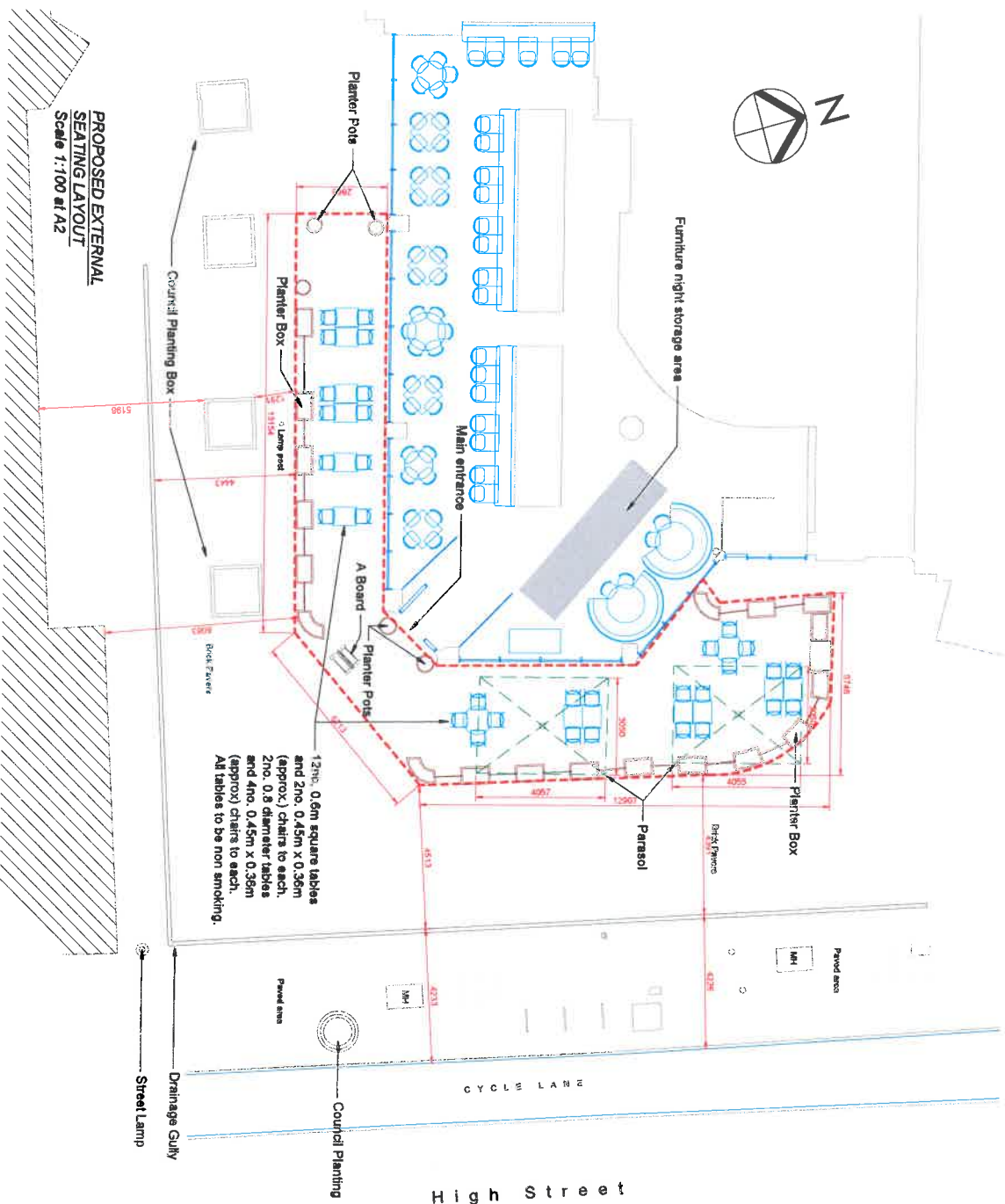

**PROPOSED EXTERNAL SEATING LAYOUT**  
Scale 1:100 at A2

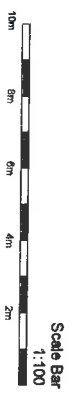

High Street

**DIMENSIONS**

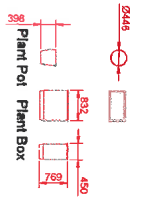

Plant Pot + Plant Box

Pavement Licence Area

2 parasols. 4055 x 3050.  
19 plant boxes.  
5 plant pots.

**KEY**

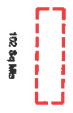

Example of Square Tables and Chairs



Example of Circular Table and Chairs under Parasol



Example of Square Tables and Chairs



<b>PROJECT TITLE</b> Unit 1, The Centre, High Street, Feltham TW13 4BS	
<b>PROJECT TYPE</b> Pavement Licence Plan	<b>SCALE</b> 1:100 @ A2 JAN 2014 05/25/07
<b>DESIGNED BY</b> JD	<b>DRAWN BY</b> JD
<b>CHECKED BY</b> JD	<b>DATE</b> 05/25/07

**Nando's Feltham – photos of outside seating area**

