



Deposited Documents – Reference TMO/P037/22

Held on deposit online on the London Borough of Hounslow's website -
www.hounslow.gov.uk/downloads/20165/traffic_notices

Placed on deposit on Friday, 1 December 2023

Station Road, Hounslow - Contra-flow cycling

Contents:

1. **Notice of Making dated 1 December 2023**
2. **Traffic Management Orders**
 - A. **The London Borough of Hounslow (Prescribed Routes) (Amendment No.1) Order 2023[2023/83]**
3. **Notice of Intent dated 16 September 2022**
4. **Proposed Traffic Management Orders**
 - A. **Highways Act 1980, Section 90a – Provision of road humps**
 - B. **The London Borough of Hounslow (Prescribed Routes) (2018, No.2) (Amendment No.***) Order 20****
5. **Statement of Reasons**
6. **Plan**
7. **Existing Traffic Management Orders**
 - A. **The London Borough of Hounslow (Prescribed Routes) Order 2023 [2023/82]**

Any queries regarding these deposited documents should be sent by email to trafficorders@hounslow.gov.uk or alternatively a voicemail can be left on extension 3322.



Station Road, Hounslow - Contra-flow cycling

A. The London Borough of Hounslow (Prescribed Routes) (Amendment No.1) Order 2023

1. The London Borough of Hounslow hereby gives notice that on 30 November 2023 it made the above Order under the Road Traffic Regulation Act 1984.
2. The general effect of the order is to introduce contra-flow cycling in Station Road, Hounslow.
3. Documents giving further information of the Order can be viewed for a period of 6 weeks from the date of this Notice online at hounslow.gov.uk by typing in the term “traffic notices” in the search bar.
4. Any person desiring to question the validity of the Order or any provision contained therein on the grounds that they are not within the relevant powers of the Road Traffic Regulation Act 1984, or that any of the relevant regulations made thereunder have not been complied with in relation to the Order may, within six weeks of the date on which the Order was made, make an application for the purpose to the High Court.

Dated 1 December 2023

Jefferson Nwokeoma
Assistant Director of Traffic, Transport & Parking

Traffic Management Order

2023 No.83

The London Borough of Hounslow (Prescribed Routes) (Amendment No.1) Order 2023

Made on 30 November 2023

Coming into operation on 2 December 2023

The Council of the London Borough of Hounslow, after consulting the Commissioner of Police of the Metropolis, in exercise of the powers conferred by the Road Traffic Regulation Act 1984^a, as amended, and of all other enabling powers hereby make the following Order:

1. This Order shall come into operation on 2 December 2023 and may be cited as The London Borough of Hounslow (Prescribed Routes) (Amendment No.1) Order 2023.
2. Without prejudice to the validity of anything done or to any liability incurred in respect of any act or omission before the coming into operation of this Order, The Hounslow (Prescribed Routes) Traffic Order 1977^b is hereby revoked.
3. Without prejudice to the validity of anything done or to any liability incurred in respect of any act or omission before the coming into operation of this Order, The London Borough of Hounslow (Prescribed Routes) Traffic Order 2023^c is hereby varied so that the items numbered 75 and 76 were added to Schedule 1 of that Order as set out in the Schedule of this Order.

Dated this thirtieth day of November 2023



Assistant Director for Traffic, Transport & Parking
(the officer appointed for this purpose)

^a 1984 c.27

^b GLC 1977/160

^c LBH 2023/82

Schedule

Item No. 1.	Length of road 2.	Direction 3.	Exemptions 4.
75	Station Road, Hounslow , between its junction with Whitton Road and No.50 Station Road, Hounslow.	South-east to north-west	Pedal cycles
76	Cross Lances Road, Hounslow	North-west to south-east	none

EXPLANATORY NOTE

(This Note is not part of the Order, but is intended to indicate its general purport.)

The London Borough of Hounslow (Prescribed Routes) Traffic Order 2023 imposes restrictions on moving traffic in various locations in the borough.

This Order amends the Order of 2023 by incorporating the existing Station Road and Cross Lances Road one-way restrictions and to allow for contra-flow cycling in Station Road.

Station Road, Hounslow - provision of road humps and contra-flow cycling

A. Highways Act 1980, Section 90a – Provision of road humps

B. The London Borough of Hounslow (Prescribed Routes) (2018, No.2) (Amendment No.) Order 20****

1. The London Borough of Hounslow proposes to introduce road humps under section 90a of the Highways Act 1980 and make the above Order under the Road Traffic Regulation Act 1984.
2. The locations of the proposed road humps are detailed in the Schedule to this Notice.
3. The general effect of the order would be to introduce contra-flow cycling in Station Road, Hounslow.
4. Documents giving further information of the proposals can be viewed for a period of 21 days from the date of this Notice online at hounslow.gov.uk by typing in the term “traffic notices” in the search bar.
5. Any person wishing to comment on the proposed road humps and/or object to the proposed order should send a statement in writing stating the grounds of the objection to the Assistant Director of Traffic, Transport & Parking by email to trafficorders@hounslow.gov.uk quoting the reference TMO/P037/22 to be received by no later than Friday, 9 October 2022.

Dated 16 September 2022

Jefferson Nwokeoma
Assistant Director of Traffic, Transport & Parking

**Schedule
(proposed road humps)**

Location	Type	Max height	Max length	Max front/rear slope
In the vicinity of No.37 Station Road	Sinusoidal	75mm	3.7m	1:12
In the vicinity of No.49 Station Road	Sinusoidal	75mm	3.7m	1:12

Traffic Management Order

20** No.**

The London Borough of Hounslow (Prescribed Routes) (2018, No.2) (Amendment No.***) Order 20**

Made on ** ***** 20**

Coming into operation on ** ***** 20**

The Council of the London Borough of Hounslow, after consulting the Commissioner of Police of the Metropolis, in exercise of the powers conferred by sections 6 and 124 of the Road Traffic Regulation Act 1984^a, as amended, and of all other enabling powers hereby make the following Order:

1. This Order shall come into operation on ** ***** 20** and may be cited as The London Borough of Hounslow (Prescribed Routes) (2018, No.2) (Amendment No.***) Order 20**.
2. Without prejudice to the validity of anything done or to any liability incurred in respect of any act or omission before the coming into operation of this Order, The Hounslow (Prescribed Routes) Traffic Order 1977^b is hereby revoked.
3. Without prejudice to the validity of anything done or to any liability incurred in respect of any act or omission before the coming into operation of this Order, The London Borough of Hounslow (Prescribed Routes) (No.2) Traffic Order 2018^c is hereby varied so that the items numbered ** and ** were added to Schedule 1 of that Order as set out in the Schedule of this Order.

Dated this ***** day of ***** 20**

Jefferson Nwokeoma
Assistant Director for Traffic, Transport & Parking

^a 1984 c.27

^b GLC 1977/160

^c LBH 2018/97

Schedule

Item No. 1.	Length of road 2.	Direction 3.	Exemptions 4.
**	Station Road, Hounslow , between its junction with Whitton Road and No.50 Station Road, Hounslow.	South-east to north-west	Pedal cycles
**	Cross Lances Road, Hounslow	North-west to south-east	none

EXPLANATORY NOTE

(This Note is not part of the Order, but is intended to indicate its general purport.)

The London Borough of Hounslow (Prescribed Routes) (No.2) Traffic Order 2018 imposes restrictions on moving traffic in various locations in the borough.

This Order amends the Order of 2018 by incorporating the existing Station Road and Cross Lances Road one-way restrictions and to allow for contra-flow cycling in Station Road.



**London Borough
of Hounslow**

Statement of Reasons

Station Road, Hounslow – provision of contraflow cycle facility and road humps.

Contraflow Cycle lane

The Council is proposing to introduce a contraflow cycle lane in Station Road to enable cyclists to travel west to east to Whitton Road along this current one way street. This will improve facilities for cycles providing a formal link between Hanworth Road (and the nearby residential roads) and Whitton Road.

Sinusoidal road humps

The Council is proposing to introduce two sinusoidal road humps as part of a scheme to enable cyclists to travel west to east along Station Road. Introducing the road humps will help to reduce speeds in this existing 20mph road, enhancing safety for all users of Station Road.

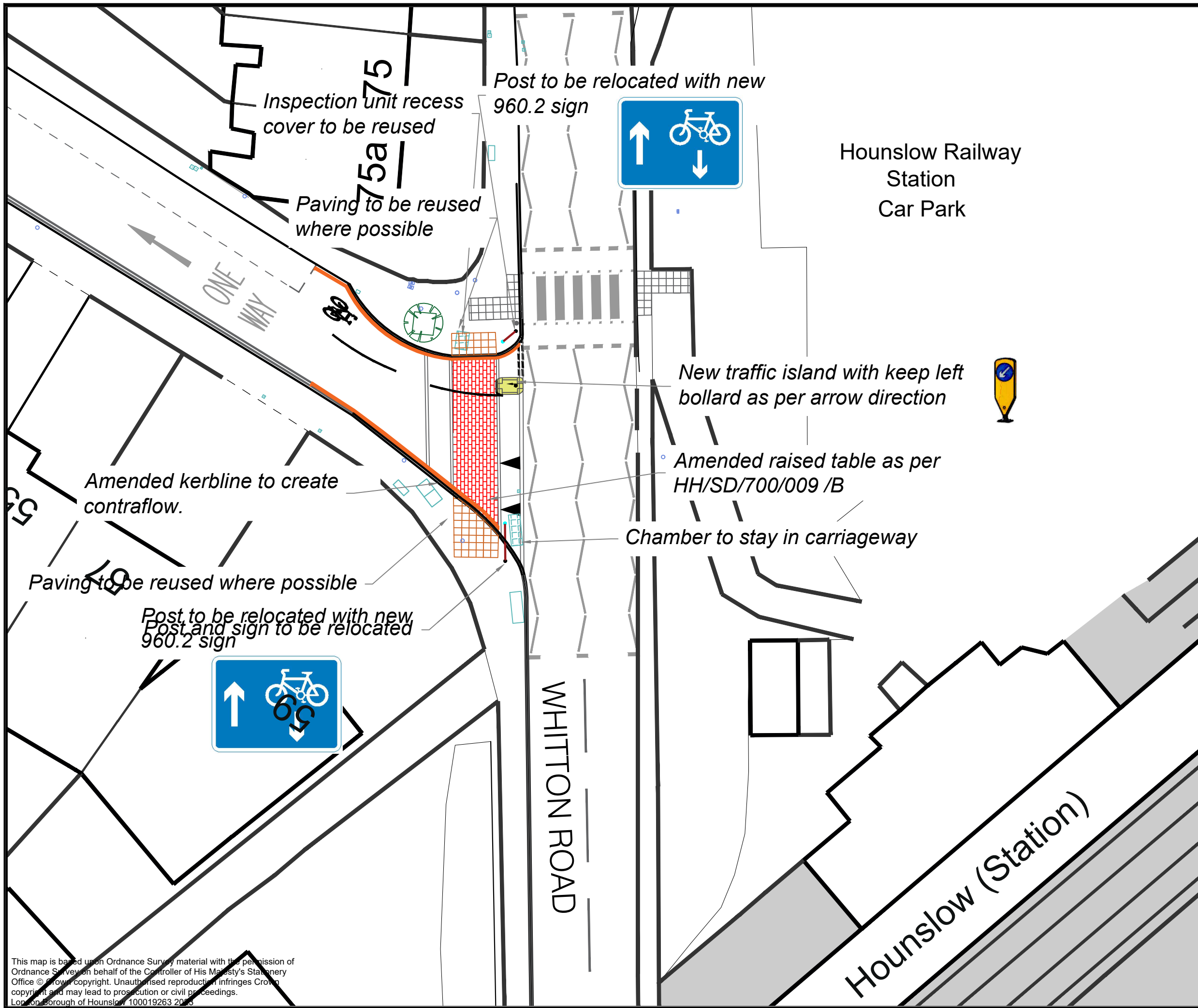

- Notes**
- All units are measured in meters unless stated otherwise
 - Size of each quadrant in the new traffic island is 0.305m, length is 0.6m. Refer to SD 1100 009 for further details

Key

- New kerbline
- Existing parking bay
- Amended raised table as per HH /SD/700/009/B
- New traffic island with keep left bollard
- New 1057a cycle logos as per TSRGD 2016. 750mm wide
- New tactile paving
- New 1004 lane marking as per TSRGD 2016
- Ducting to new post
- New double yellow lines
- Post to be relocated
- New post location
- New 960.2 signs as per TSRGD 2016. 475mm height

Rev	Date	Description
A	9/11/2023	Amendments as per RSA feedback

Jefferson Nwokoema
 Assistant Director Transport, Parking & Environmental Strategy
 Hounslow House
 Hounslow, TW3 3EB

Client **London Borough of Hounslow**

Project
 Station Road

Drawing Title
 Station Road Detailed Design - General Arrangement (1 of 2)

Drawing Status
 FOR CONSTRUCTION

Drawn JM	Approved KH	Date February 2023	Scale 1:200	Size A3
Drg No CYCLE-2019-STATIONROAD-0000-1				Rev A

This map is based upon Ordnance Survey material with the permission of Ordnance Survey on behalf of the Controller of His Majesty's Stationery Office © Crown copyright. Unauthorised reproduction infringes Crown copyright and may lead to prosecution or civil proceedings.
 London Borough of Hounslow 100019263 2023

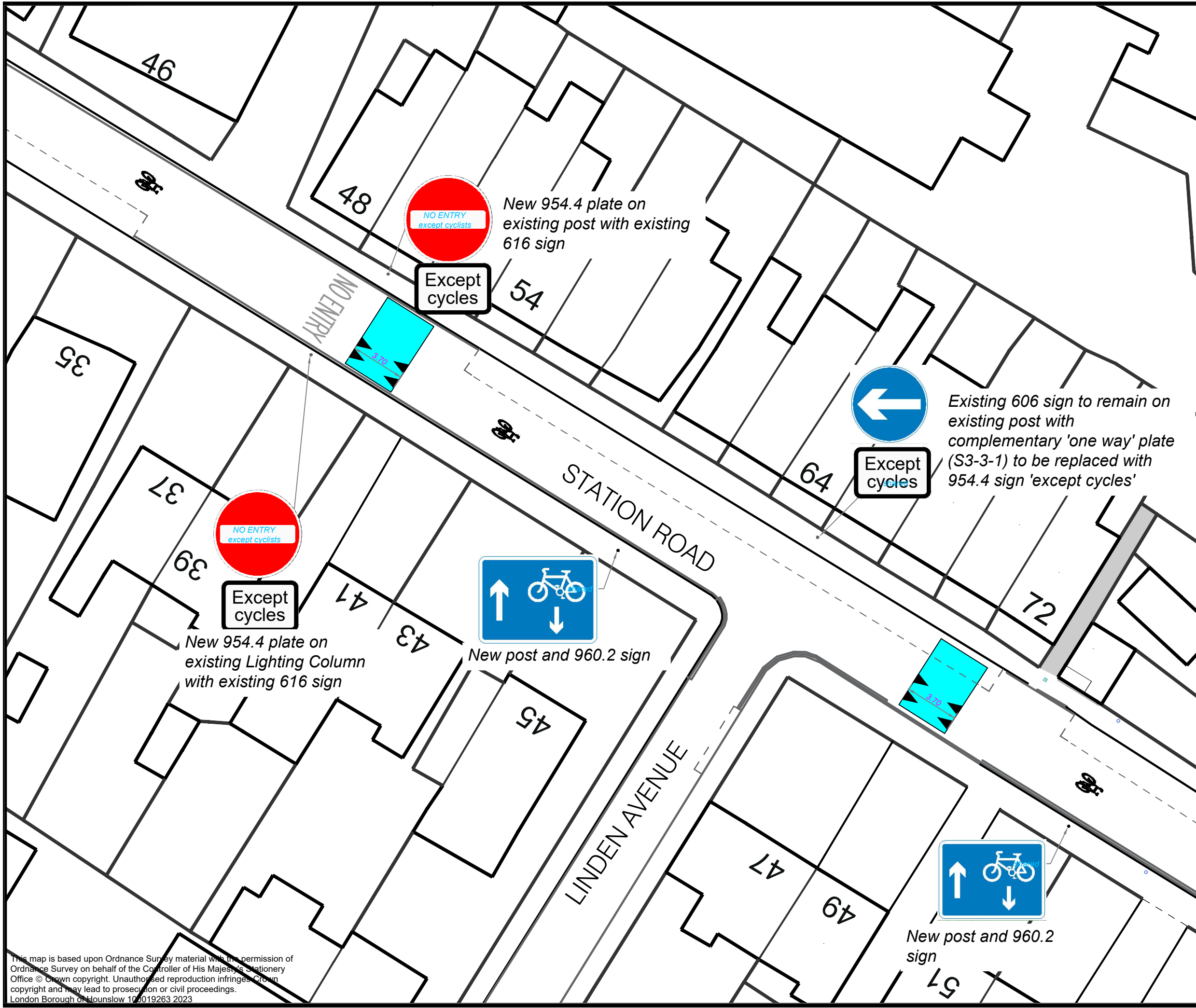

Notes

- All units are measured in meters unless stated otherwise

- Key**
- Existing Parking Bay
 - New Sinusoidal Road Hump as per LBH/SD/403/501
 - New 960.2 signs as per TSRGD 2016. 475mm height
 - Existing 616 signs with new 954.4 signs underneath as per TSRGD 2016
 - Existing 606 sign to remain on existing post with complementary 'one way' plate (S3-3-1) to be replaced with 954.4 sign 'except cycles'
 - New post
 - New 1057a cycle logos as per TSRGD 2016. 750mm size
 - Existing 606 sign to remain with complementary 'one way' plate (S3-3-1) to be replaced with 954.4 sign as per TSM Chapter 3

Rev	Date	Description
A	9/11/2023	Amendments as per RSA feedback

Jefferson Nwokeoma
 Assistant Director Transport, Parking & Environmental Strategy
 Hounslow House
 Hounslow, TW3 3EB

Client
 London Borough of Hounslow

Project
 Station Road

Drawing Title
 Station Road Detailed Design - General Arrangement (2 of 2)

Drawing Status
 FOR CONSTRUCTION

Drawn JM	Approved KH	Date February 2023	Scale 1:250	Size A3
Drg No CYCLE-2019-STATIONROAD-0000-2				Rev A

This map is based upon Ordnance Survey material with the permission of Ordnance Survey on behalf of the Controller of His Majesty's Stationery Office © Crown copyright. Unauthorised reproduction infringes Crown copyright and may lead to prosecution or civil proceedings.
 London Borough of Hounslow 10/019263 2023

Traffic Management Order

2023 No.82

The London Borough of Hounslow (Prescribed Routes) Order 2023

Made on 21 November 2023

Coming into operation on 27 November 2023

The Council of the London Borough of Hounslow, having consulted the Commissioner of Police of the Metropolis, in exercise of the powers conferred by the Road Traffic Regulation Act 1984^a as amended and of all other enabling powers hereby make the following Order:

1. This Order may be cited as the London Borough of Hounslow (Prescribed Routes) Order 2023 and shall come into operation for all purposes on 27 November 2023
2. Without prejudice to the validity of anything done or to any liability incurred in respect of any act or omission before the coming into operation of this order, the following orders are hereby revoked:
 - a) The London Borough of Hounslow (Prescribed Routes) (No.1) Traffic Order 1986^b
 - b) The Hounslow (Prescribed Routes) (No.1) Traffic Order 1986^c
 - c) The London Borough of Hounslow (Prescribed Routes) (No.1) Traffic Order 1987^d
 - d) The London Borough of Hounslow (Prescribed Routes) (No.2) Traffic Order 1987^e
 - e) The London Borough of Hounslow (Prescribed Route) (No.4) Traffic Order 1987^f
 - f) The London Borough of Hounslow (Prescribed Route) (No.5) Traffic Order 1987^g
 - g) The London Borough of Hounslow (Prescribed Route) (No.2) Traffic Order 1988^h
 - h) The London Borough of Hounslow (Prescribed Route) (No.4) Traffic Order 1988ⁱ
 - i) The London Borough of Hounslow (Prescribed Routes) (No.5) Traffic Order 1988^j
 - j) The London Borough of Hounslow (Prescribed Route) (No.8) Traffic Order 1988^k
 - k) The London Borough of Hounslow (Prescribed Route) (No.9) Traffic Order 1988^l
 - l) The London Borough of Hounslow (Prescribed Route) (No.1) Traffic Order 1989^m
 - m) The London Borough of Hounslow (Prescribed Routes) (No.2) Traffic Order 1989ⁿ

^a 1984 c.27

^b LBH 1986/2

^c GLC 1986/89

^d LBH 1987/1

^e LBH 1987/3

^f LBH 1987/4

^g LBH 1987/14

^h LBH 1988/8

ⁱ LBH 1988/10

^j LBH 1988/16

^k LBH 1988/20

^l LBH 1988/21

^m LBH 1989/1

ⁿ LBH 1989/2

- n) The London Borough of Hounslow (Prescribed Routes) (No.4) Traffic Order 1989^a
- o) The London Borough of Hounslow (Prescribed Route) (No.5) Traffic Order 1989^b
- p) The London Borough of Hounslow (Prescribed Routes) (No.5) (1968) (Amendment) Traffic Order 1989^c
- q) The London Borough of Hounslow (Prescribed Route) (No.1) Traffic Order 1990^d
- r) The London Borough of Hounslow (Prescribed Route) (No.1) Traffic Order 1991^e
- s) The London Borough of Hounslow (Prescribed Route) (No.2) Traffic Order 1991^f
- t) The London Borough of Hounslow (Prescribed Route) (No.3) Traffic Order 1991^g
- u) The London Borough of Hounslow (Prescribed Route) (No.1) Traffic Order 1992^h
- v) The London Borough of Hounslow (Prescribed Route) (No.2) Traffic Order 1992ⁱ
- w) The London Borough of Hounslow (Prescribed Route) (No.3) Traffic Order 1992^j
- x) The London Borough of Hounslow (Prescribed Route) (No.3) Traffic Order 1993^k
- y) The London Borough of Hounslow (Prescribed Route) (No.1) Traffic Order 1994^l
- z) The London Borough of Hounslow (Prescribed Routes) (No.4) Traffic Order 1994^m
- aa) The London Borough of Hounslow (Prescribed Routes) (No.1) Traffic Order 1995ⁿ
- bb) The London Borough of Hounslow (Prescribed Routes) (No.2) Traffic Order 1995^o
- cc) The London Borough of Hounslow (Prescribed Routes) (No.3) Traffic Order 1995^p
- dd) The London Borough of Hounslow (Prescribed Routes) (No.4) Traffic Order 1995^q
- ee) The London Borough of Hounslow (Prescribed Routes) (No.5) Traffic Order 1995^r
- ff) The London Borough of Hounslow (Prescribed Route No.1, 1995) (Amendment No.1) Traffic Order 1995^s
- gg) The London Borough of Hounslow (Prescribed Routes) (No.2) Order 2018^t and its subsequent amendments

^a LBH 1989/9

^b LBH 1989/18

^c LBH 1989/19

^d LBH 1990/6

^e LBH 1991/3

^f LBH 1991/5

^g LBH 1991/6

^h LBH 1992/2

ⁱ LBH 1992/3

^j LBH 1992/7

^k LBH 1993/13

^l LBH 1994/1

^m LBH 1994/14

ⁿ LBH 1995/9

^o LBH 1995/10

^p LBH 1995/12

^q LBH 1995/18

^r LBH 1995/19

^s LBH 1995/23

^t LBH 2018/97

3. In this Order, except where the context otherwise requires, the following expressions have the meanings hereby respectively assigned to them:

“authorised person” means a police community support officer, an accredited person or a traffic marshal authorised by the Council, where:

- i) “police community support officer” means a person who has been so designated by the Metropolitan Police Service as provided for by Section 38 of the Police Reform Act 2002;
- ii) “accredited person” means a person who has been accredited by the Metropolitan Police Service under the Community Safety Accreditation Scheme as provided for by Section 41 of that Act; and
- iii) “traffic marshal” means a person trained to direct traffic.

and in either case whilst exercising the powers of a police community support officer or an accredited person that person is wearing an approved uniform as provided for by Section 42(2) of that Act;

“Brentford Community Stadium Event Day” means any such day when an event is taking place at Brentford Community Stadium, Lionel Road South, Brentford where restrictions will come into operation four hours before an event starting and remain in operation until two hours after an event has finished;

“Council” means the Council of the London Borough of Hounslow;

“Forge Lane island site” means the triangle island at or adjacent to the junction of Forge Lane and Green Lane, Hanworth;

“bus”, “goods vehicle”, “local bus” “pedal cycle” and “taxi” have the same meanings as in the Traffic Signs Regulations and General Directions 2016^a; and

“National Highways” means the company appointed as a highway authority by the Secretary of State for Transport.

“New Road Island Site” means the triangle island at or adjacent to the junction of New Road and Hounslow Road, Feltham”

“permit holder“ means any driver who has been granted exemption by the Council from any prohibition or restriction contained in Article 4 and whose vehicle is listed on the list of authorised road user vehicle registration numbers held by the Council.

“school term time” means those days of the year which have been determined as school days by the Council as Local Education Authority in accordance with Section 21 of the Education (No.2) Act 1986^b”

“traffic officer” has the meaning given in section 100(5) of the 1984 Act.

4. a) No person shall cause any vehicle to proceed in any length of road specified in column 2 of Schedule 1 in a direction other than that specified in column 3, unless otherwise stated in column 4 of the said Schedule.
- b) No person shall cause any vehicle to enter a road specified in column 2 of Schedule 2 at the location so specified, unless otherwise stated in column 3 of the said Schedule.
- c) No person shall cause any vehicle proceeding in any length of road as specified in column 2 of Schedule 3 to turn right into any length of road specified in column 3 of Schedule 3 during the hours specified in column 4 unless otherwise stated in column 5 of the said Schedule.

^a SI. 2016/362

^b 1986 c.60

- d) No person shall cause any vehicle proceeding in any length of road as specified in column 2 of Schedule 4 to turn left into any length of road specified in column 3 of Schedule 3 during the hours specified in column 4 unless otherwise stated in column 5 of the said Schedule.
 - e) Every person causing any vehicle to proceed in any length of road specified in column 2 of Schedule 5 shall upon reaching the junction with the road specified in column 3 proceed in the direction specified in column 4 during the hours specified in column 5 unless otherwise stated in column 6 of the said Schedule.
 - f) No person shall cause or permit any vehicle proceeding in any length of road as specified in column 2 of Schedule 6 to make a U-turn, so as to proceed in the opposite direction to which the vehicle was proceeding.
 - g) No person shall cause any vehicle to proceed in any length of road specified in column 2 of Schedule 7 with the overall load width of which together with the load (if any) carried thereon exceeds the width specified in column 3 unless otherwise stated in column 4 of the said Schedule.
 - h) No person shall cause any vehicle to enter into any length of road specified in column 2 of Schedule 8 during the hours specified in column 3 unless otherwise stated in column 4 of the said Schedule.
 - i) No person shall cause any motor vehicle to proceed in any length of road specified in column 2 of Schedule 9 during the hours specified in column 3 unless otherwise stated in column 4 of the said Schedule.
 - j) No person shall cause any motor vehicle to enter or leave any road specified in column 2 of Schedule 10 at the location specified in column 3 unless otherwise stated in column 4 of the said Schedule.
5. Nothing in this Order shall apply to:
- a) anything done with the permission or at the direction of a police constable in uniform;
 - b) in relation to a vehicle being used for ambulance, fire brigade or police purposes; or
 - c) to any person who causes any vehicle to proceed in accordance with any restriction or requirement indicated by traffic signs placed pursuant to sections 66 and 67 of the Road Traffic Regulation Act 1984.
6. Nothing in Articles 4(h) and 4(i) shall apply to:
- a) a vehicle being used in the service of the local authority or Transport for London for the purpose of collecting refuse, the maintenance, improvement, reconstruction or cleansing of the highway;
 - b) a vehicle being used for the purpose of laying, erection, alteration or repair of any main, pipe or apparatus for the supply of gas, water or electricity or of any telecommunication system;
 - c) a vehicle being used for the for the purpose of any building operation, demolition or excavation adjacent to the street or length of street specified in Schedules 8 and 9;
7. Nothing in Article 4(i) shall apply to:
- a) a goods vehicle being used in connection with the loading or unloading of goods for an event authorised by the Council or its contracted events organiser to be held in a street specified in Schedule 10;
 - b) a goods vehicle being used in connection with the loading or unloading of goods for the setting up or taking down of a market stall or pitch, licensed by the Council and situated in a street or length of street specified in Schedule 9, between the hours of 5.30pm and 8.30am; or

- c) a vehicle being used in connection with the promotion or sale of goods by a person who is licensed by the Council to sell or promote goods from a stationary vehicle on a pitch situated in a street or length of street specified in Schedule 9.

Dated this twenty-first day of November 2023

A handwritten signature in black ink, appearing to be a stylized name, possibly 'A. J. R.', written over a horizontal line.

Assistant Director of Traffic, Transport & Parking
(the officer appointed for the purpose)

SCHEDULE 1

(Article 4(a) - Lengths of road in which one-way working restrictions are imposed)

Item No. 1.	Length of road 2.	Direction 3.	Exemptions 4.
1	Alexandra Road, Hounslow, the north-west to south-east arm, from the south-eastern kerb-line of Lampton Road to its junction with the north to south arm of Alenandra Road	North-west to south east	None
2	Avonwick Road, Hounslow	East to west	None
3	Bath Road, Hounslow, from its junction with Lampton Road to a point opposite the eastern boundary of No.22 Bath Road.	South-east to north-west	Pedal cycles using the cycle track
4	Bath Road, Hounslow, (the service road fronting Nos. 334/340 to 388 Bath Road) from the south-western kerb-line of Bath Road to the south-eastern kerb-line of Manor Avenue.	South-east to north-west	None
5	Bath Road, Hounslow, service road fronting Nos.355 to 377 Bath Road	north-west to south-east	None
6	Bath Road, Hounslow, service road fronting Nos.392 to 438 Bath Road	South-east to north-west	Pedal Cycles
7	Bell Lane, Feltham, from the north-western kerb-line of Staines Road and the south-eastern kerb-line of Hatton Road.	South-east to north-west	None
8	Bell Road, Hounslow, from a point opposite the southern boundary of the "The Bell" public House and its junction with Bath Road.	South-east to north-west	Pedal cycles using the cycle lane/track
9	Boston Park Road, Brentford, between its junctions with Windmill Road and Great West Road slip-road.	North-east to south-west	Pedal cycles
10	Bourne Place, Chiswick,	West to east	None
11	Bristow Road, Hounslow	North-east to south-west	None
12	Bulstrode Road, Hounslow, the east to west arm between its junctions with the north to south arm of Bulstrode Road and Clipstone Road	West to east	None
13	Bulstrode Road, Hounslow, the north to south arm	North to south	None
14	Chapel Road, Hounslow, between the north-western kerb-line of Inwood Road and the south-eastern kerb-line of Holly Road.	South-east to north-west	None
15	Chiswick High Road, Chiswick, (the service road fronting Nos.155 to 165 Chiswick High Road), between a point opposite the north-eastern building line of No.155 Chiswick High Road and a point opposite the south-western building line of No.165 Chiswick High Road.	West to east	None
16	Chiswick High Road, Chiswick, (the service road fronting Nos.167 to 211 Chiswick High Road), between Devonshire Road and Linden Gardens.	North-east to south-west	None

Item No.	Length of road	Direction	Exemptions
1.	2.	3.	4.
17	Churchfields Avenue, Feltham, the north-west arm, between its junctions with Saxon Avenue and Watermill Way	South-west to north-east	None
18	Churchfields Avenue, Feltham, the south-east arm, between its junctions with Watermill Way and Saxon Avenue	North-east to south-west	None
19	Civic Street, Hounslow, from its junction with Lampton Road to its junction with Clarke Avenue	South-east to north-west	None
20	Clarke Avenue, Hounslow	North-east to south-west	None
21	Clipstone Road, Hounslow, between the northern kerb-line of Bath Road and a point opposite the northern boundary wall of No.79 Bath Road.	North to south	Pedal cycles
22	Clipstone Road, Houslow, between its junctions with Bulstrode Avenue and Bulstrode Road	South to north	None
23	Clovelly Road, Hounslow, from its junction with Clarke Avenue to its junction with Lampton Road	North-west to south-east	None
24	Corney Road, Chiswick, between its junctions with Burlington Lane and Dartmouth Place	North-west to south-east	None
25	Cromwell Street, Hounslow	South to north	None
26	Douglas Road, Hounslow, from its junction with High Street, Hounslow to a point opposite the south-eastern building line of No.213 High Street, Hounslow.	North-west to south-east	None
27	Fair Street, Hounslow	South-east to north-west	None
28	Fairfields Road, Hounslow	South-east to north-west	None
29	Forge Lane, Hanworth, the south-west side of the Forge Lane island site.	South-east to north-west	None
30	Gordon Road, Hounslow	North-west to south-east	None
31	Grosvenor Road, Hounslow, from the eastern kerb-line of Wellington Road North to the western kerb-line of Strafford Road.	West to east	None
32	Grove Road, Hounslow, between its junctions with Inverness Road and Cromwell Road.	West to east	None
33	Hanworth Road, Hounslow, the length of road fronting Nos.118 to 146 Hanworth Road.	North-east to south-west	None
34	High Street, Hounslow, from its junction with Hanworth Road to its junction with Douglas Road.	North-east to south-west	Pedal cycles using the contra flow cycle lane/track
35	Holly Road, Hounslow	North-west to south-east	None

Item No. 1.	Length of road 2.	Direction 3.	Exemptions 4.
36	Hounslow Road, Hanworth, the complete length of the service road fronting Nos.40-80 Hounslow Road, Hanworth.	North to south	None
37	Howard Road, Isleworth, between its junction with Unwin Road and its junction with Wheatley Road.	Easterley	None
38	Inverness Road, Hounslow, between its junctions with Staines Road and Grove Road.	North to south	None
39	Inwood Road, Hounslow, from its junction with Hanworth Road to its junction with Fairfields Road.	North to south	None
40	Lampton Road, Hounslow, from its junction with Bath Road to a point opposite the northern boundary of No.4 Cressey's Corner.	South to north	Pedal cycles using the cycle track
41	Lampton Road, Hounslow, the service road fronting No.88 Lampton Road	North-east to south-west	None
42	Lansdowne Road, Hounslow	North-east to south-west	None
43	Linden Gardens, Chiswick	Anti-clockwise	None
44	Lionel Road South, Brentford, from its junctions with Kew Bridge Road and Chiswick High Road (A205) to a point 40 metres southeast of the south-eastern kerbline of the Great West Road (A4)	South-east to north-west	Pedal Cycles using the cycle track Anything done with the permission of or at the direction of an authorised person on Brentford Community Stadium Event Days
45	Ludlow Road, Feltham, from the north-eastern kerb-line of Sunbury Road to a point 3.0 metres south-west of the north-eastern building line of No. 57 Sunbury Road.	North-east to south-west	Pedal cycles entering the Ludlow Road contra-flow cycle lane at the south-western extremity
46	Market Place, Brentford, the southwestern arm between the north-western kerb line of High Street, Brentford and the south-east to north-west arm of Market Place	South-east to northwest	Anything done at the direction of an authorised person.
47	Mono Lane, Feltham, from a point 30 metres north of its junction with Air Park Way to its junction with Victoria Road, Feltham	South-west to north-east and south-east to north-west	None
48	Morris Road, Isleworth	Clockwise	None
49	New Road, Bedfont,	North-west to south-east	None

Item No. 1.	Length of road 2.	Direction 3.	Exemptions 4.
50	Osborne Road, Hounslow, from the eastern kerb-line of Wellington Road North to the western kerb-line of Strafford Road.	West to east	None
51	Pembroke Place, Isleworth,	North-east to south-west	None
52	Pownell Gardens, Hounslow	West to east	None
53	Pownell Road, Hounslow	East to west	None
54	Prebend Gardens, Chiswick, from the southern kerb-line of Vaughan Avenue to the northern kerb-line of Chiswick High Road	North to south	None
55	Ruskin Road, Isleworth, between a point opposite the common boundary of Nos.9/11 Ruskin Road and its junction with Morris Road and Unwin Road	North-westerly	None
56	Ruskin Road, Isleworth, between its junctions with Morris Road and Wheatley Road and a point opposite the common boundary of Nos.9/11 Ruskin Road	South-westerly	None
57	St Dunstan's Road, Feltham, between its junctions with Queens Park Gardens and Bedfont Road	East to south-west	None
58	School Road, Hounslow, between the north-eastern kerb-line of Pears Road and a point 15m north-west of the north-western wall of No.5 School Road	South-east to north-west	Pedal cycles
59	Spring Grove Crescent, Isleworth,	Clockwise	None
60	Staines Road, Feltham, service road fronting Nos 359 to 379a Staines Road	East to West	None
61	Staines Road, Hounslow, the service road fronting Nos.30/32 to Nos.34/62 from the boundary of Nos.32/34 Staines Road to the south-eastern kerb-line of Staines Road	North-east to south-west	None
62	Strafford Road, Hounslow, from the northern kerb-line of Osborne Road to the southern kerb-line of Bath Road	South to north	None
63	Sunnycroft Road, Hounslow	North-west to south-east	None
64	Sutton Lane North, Chiswick, between No.27 Sutton Lane North and its junction with Grosvenor Road, Chiswick	North to south	Pedal cycles using the cycle track
65	Sutton Lane North, Chiswick, between its junctions with Heathfield Gardens and Grosvenor Road	South to north	None
66	Temple Road, Hounslow	South-west to north-east	None
67	The service road behind Nos.10-14 Edensor Road, Chiswick	The westernmost arm to the easternmost arm	None

Item No. 1.	Length of road 2.	Direction 3.	Exemptions 4.
68	Tiverton Road, Hounslow	North-west to south-east	None
69	Town Meadow, Brentford, the south-eastern arm, from a point opposite the north-eastern building line of Concord House, No. 61 High Street Brentford to the north-eastern kerb-line of Pump Alley	North-east to south-west	None
70	Twickenham Road, Isleworth, the service road between Lynton Close and No.439 Twickenham Road	North-east to south-west	None
71	Unwin Road, Isleworth, between its junction with Ruskin Road and its junction with Howard Road	Northerly	None
72	Victoria Road, Feltham	South-east to north-west	None
73	Villiers Road, Isleworth	South-west to north-east	None
74	Wheatley Road, Isleworth, between its junction with Howard Road and its junction with Ruskin Road	Southerly	None

SCHEDULE 2

(Article 4(b) - Lengths of road in which there are no-entry restrictions)

Item No. 1.	Length of road 2.	Exemptions 3.
1	Bath Road, Hounslow, at a point opposite the eastern boundary of No.22 Bath Road	Pedal cycles using the cycle track and westbound vehicles.
2	Bulstrode Avenue, Hounslow, between a point opposite the party wall on Nos.123/125 Bulstrode Avenue and a point 5 metres north-west of that party wall	Pedal cycles
3	Burlington Lane, Chiswick, (section between Great Chertsey Road and Sutton Court Road) at its junction with Great Chertsey Road (A316)	Pedal cycles
4	Duke Road, Chiswick, at its junction with Chiswick High Road.	None
5	Farnell Road, Isleworth, at its junction with Worton Road	Pedal cycles using the cycle track
6	Holloway Street, Hounslow, the length of the Holloway Street, Hounslow from a point 13.0 metres north-west of the north-western building line of No. 162b High Street, Hounslow to a point 10.0 metres south-east of the north-western building line of No. 162b High Street, Hounslow	Except for access to off-street premises.
7	Lampton Road, Hounslow, at a point opposite the northern boundary of No.4 Cressey's Corner	Pedal cycles using the cycle track and northbound vehicles.
8	Linkfield Road, Isleworth, at its junction with London Road	Pedal cycles
9	Park Place Drive, Acton, its southern most junction with Gunnersbury Avenue	None
10	Princes Avenue, Acton, at its junction with Gunnersbury Avenue	None
11	Staines Road, Feltham, the service road fronting No.359 to No.379a Staines Road, at its westernmost junction with Staines Road, Feltham	None
12	Swyncombe Avenue, London, at its junction with Boston Manor Road, Brentford	Pedal cycles
13	Twickenham Road, Isleworth, the service road at its junction with Twickenham Road opposite Nos.439 & 441 Twickenham Road	None
14	Western International Park access road, the western side of the pedestrian refuge island situated at the junction of Hayes Road and the access road when entering from Hayes Road	None

SCHEDULE 3

(Article 4(c) - Lengths of road in which vehicles are prohibited from turning right)

Item No.	Length of road (from)	Length of road (to)	Hours of operation	Exemptions
1.	2.	3.	4.	5.
1	Chestnut Avenue, Brentford	Clayponds Avenue, Brentford	At any time	Pedal cycles
2	Chiswick High Road, Chiswick	Sutton Lane North, Chiswick	At any time	None
3	Chiswick High Road, Chiswick	Clifton Gardens	At any time	None
4	Duke Road, Chiswick	Chiswick High Road, Chiswick	At any time	Pedal cycles
5	Fairfields Road, Hounslow	Hanworth Road, Hounslow	At any time	None
6	Hanworth Road, Hounslow	School Road, Hounslow	At any time	None
7	Hanworth Road, Hounslow	Chapel Road, Hounslow	At any time	None
8	Laurence Road, Hounslow	Prince Regent Road, Hounslow	At any time	None
9	New Road, Feltham, the north-western side of the New Road Island Site	Hounslow Road, Feltham	At any time	None
10	New Square, Feltham	Clockhouse Lane, Feltham	At any time	None
11	Park Road, Chiswick	Lawford Road, Chiswick	At any time	Pedal cycles
12	Stanwell Road, Feltham	Spinney Drive, Feltham	At any time	Pedal cycles
13	Treaty Centre exit ramp	Grove Road, Hounslow	At any time	None
14	Victoria Road, Feltham	High Street, Feltham	At any time	None

SCHEDULE 4

(Article 4(d) - Lengths of road in which vehicles are prohibited from turning left)

Item No.	Length of road (from)	Length of road (to)	Hours of operation	Exemptions
1.	2.	3.	4.	5.
1	Clockhouse Lane, Feltham	New Square, Feltham	At any time	None
2	Spur Road, Isleworth	London Road, Isleworth	At any time	None
3	Station Approach, Feltham	Hounslow Road, Feltham	At any time	None

SCHEDULE 5

(Article 4(e) - Lengths of road in which mandatory turns are imposed)

Item No.	Length of road (from)	Length of road (to)	Direction	Hours of operation	Exemptions
1.	2.	3.	4.	5.	6.
1	Bell Road, Hounslow	Grove Road, Hounslow	Left	At any time	Pedal Cyclists
2	Chapel Road, Hounslow	Hanworth Road, Hounslow	Left	At any time	None
3	BLANK				
4	Forge Lane, Hanworth, south-west side of the Forge Lane island site	Green Lane, Hanworth	Left	At any time	None
5	Forge Lane, Hanworth, south-east side of the Forge Lane island site	Green Lane, Hanworth	Right	At any time	None
6	Grove Road, Hounslow, right-hand eastbound lane	Hanworth Road, Hounslow	Striaight ahead	At any time	None
7	Hanworth Road, Hounslow, left-hand northbound lane	Grove Road, Hounslow	Left	At any time	None
8	Hanworth Road, Hounslow, right-hand northbound lane	Grove Road, Hounslow	Right	At any time	None
9	Hanworth Road, Hounslow, right-hand westbound lane	Grove Road, Hounslow	Striaight ahead	At any time	None
10	High Street, Brentord, left-hand eastbound lane	Ealing Road, Brentford	Left	At any time	None
11	High Street, Brentord, right-hand eastbound lane	Ealing Road, Brentford	Striaight ahead	At any time	None
12	High Street, Brentord, left-hand westbound lane	Ealing Road, Brentford	Striaight ahead	At any time	None
13	High Street, Brentord, right-hand westbound lane	Ealing Road, Brentford	Right	At any time	None
14	Prebend Gardens, Chiswick	Chiswick High Road, Chiswick	Left	At any time	None
15	BLANK				
16	BLANK				
17	New Road, Feltham, the south-western	Hounslow Road, Feltham	Right	At any time	None

Item No.	Length of road (from)	Length of road (to)	Direction	Hours of operation	Exemptions
1.	2.	3.	4.	5.	6.
	side of the New Road Island Site				
18	Chiswick High Road west of its junction with Heathfield Terrace	Chiswick High Road east of its junction with Heathfield Terrace	Straight ahead	At any time	None
19	Chiswick High Road, Chiswick, left-hand eastbound lane	Goldhawk Road, London	Left	At any time	None
20	Chiswick High Road, right-hand eastbound lane, west of its junction with Sutton Lane North	Chiswick High Road, east of its junction with Sutton Lane North	Straight ahead	At any time	None
21	Lampton Road, the service road fronting No. 88 Lampton Road, Hounslow	Clovelly Road, Hounslow	Left	At any time	None
22	Chiswick High Road, left-hand westbound lane, east of its junction with Chiswick Lane	Chiswick Lane	Left	At any time	None
23	Grantham Road, Chiswick	Edensor Road, Chiswick	Left	At any time	None

SCHEDULE 6

(Article 4(f) - Lengths of road in which u-turns are prohibited)

Item No.	Length of road
1.	2.
1	Browells Lane, Feltham, vehicles proceeding in a north-westerly direction are prohibited from making a u-turn at its junction with High Street, Feltham.
2	Clockhouse Lane, Feltham, vehicles proceeding in a south-westerly direction are prohibited from making a u-turn at its junction with Ascot Road.
3	Dorchester Grove, Chiswick, vehicles proceeding in a north-easterly direction are prohibited from making a u-turn between its junctions with Eastbury Grove and Chiswick Lane.
4	Grove Road, Hounslow, vehicles proceeding in a north-easterly direction are prohibited from making a u-turn at its junction with Hanworth Road.
5	Highfield Road, Feltham, vehicles proceeding in a south-easterly direction are prohibited from making a u-turn at its junction with High Street, Feltham.
6	New Road, Feltham, vehicles proceeding in a north-easterly direction are prohibited from making a u-turn at its junction with Hounslow Road, Feltham.
7	Parsonage Road, Hounslow, vehicles proceeding in a south-easterly direction are prohibited from making a u-turn at its junction with Grove Road.
8	Twickenham Road, Isleworth, vehicles proceeding in a north-westerly direction are prohibited from making a u-turn at the junction of Dawes Avenue.
9	Wellington Road North, Hounslow, vehicles proceeding in a south-easterly direction are prohibited from making a u-turn at its junction with Staines Road.
10	Wellington Road South, Hounslow, vehicles proceeding in a north-westerly direction are prohibited from making a u-turn at its junction with Staines Road.

SCHEDULE 7

(Article 4(g) - Lengths of road in which width restriction are imposed)

Item No. 1.	Length of road 2.	Width restriction 3.	Exemptions 4.
1	The Drive, Hounslow, between a point opposite the party wall of Nos.125/127 The Drive, Hounslow, and a point 5 metres south-west of that party wall.	7 feet	None

SCHEDULE 8

(Article 4(h) - Lengths of road in which there are prohibited access restrictions)

Item No.	Length of road	Hours of operation	Exemptions
1.	2.	3.	4.
1	Barley Mow Passage, Chiswick, from the north-eastern flank wall of No.12 Barley Mow Passage to the western kerb-line of Bleak House Lane.	6.30pm to 10pm Monday to Saturday	None
2	Bleak House Lane, Chiswick, from the southern kerb-line of Chiswick High Road, to a point 14 metres south of that kerb-line	At any time	None
3	Chiswick High Road, Chiswick, the service road access fronting No. 185 Chiswick High Road, from the southern kerb of Chiswick High Road, to a point 8 metres south of that kerb-line	At any time	None
4	Clifton Road, Isleworth, from the western kerb-line of Spring Grove Road to a point 8 metres west of that kerb-line.	At any time	None
5	Red Lion Walk, Hounslow, between the north-western kerb-line of High Street, Hounslow and a point opposite the north-western building line of No. 198 High Street, Hounslow.	At any time	None
6	Smithy Lane, Hounslow, between the north-western kerb-line of High Street, Hounslow and a point opposite the north-westernmost building line of No. 182 High Street, Hounslow	At any time	None

SCHEDULE 9

(Article 4(i) - Lengths of road in which motor vehicles are prohibited)

Item No. 1.	Length of road 2.	Hours of operation 3.	Exemptions 4.
1	Albany Road, Brentford, from the north-eastern kerb-line of Alexandra Road, north-eastwards for a distance of 10.0 metres	At any time	None
2	Alexandra Road, Hounslow, from its junction with Lansdowne Road to a point 20 metres south of that junction.	At any time	Goods vehicles accessing only for the purpose of accessing The Blenheim Centre's western service yard.
3	Amhurst Gardens, Isleworth	At any time	Local bus, taxis and vehicles being used for the purposes of accessing premises, residential or commercial, including for the purpose of delivering or collection of goods, that are only accessible from Netley Road
4	Bath Road, Hounslow, between the eastern boundary of No. 22 Bath Road and Staines Road, Hounslow.	At any time	local buses, taxis and goods vehicles accessing only for the purposes of loading and unloading.
5	Bell Road, Hounslow, between the southern boundary of the "The Bell" public House and Staines Road, Hounslow.	At any time	local buses, taxis and goods vehicles accessing only for the purposes of loading and unloading.
6	Berkeley Avenue, Cranford, between its junction with Chaucer Avenue and the boundary with Cranford Primary School.	Between 8.30am and 9.15am and between 3.00pm and 3.45pm on Mondays to Fridays during school term time	Any motor vehicle accessing any land or premises fronting upon, or only accessible from, the restricted length of Berkeley Avenue
7	British Grove, Chiswick, between the northern boundary of No.21 British Grove and a point 2 metres south of that boundary.	At any time	None

Item No. 1.	Length of road 2.	Hours of operation 3.	Exemptions 4.
8	Burford Road, Brentford	At any time	Taxis and vehicles being used for the purposes of accessing premises, residential or commercial, including for the purpose of delivering or collection of goods, that are only accessible from Burford Road
9	Challis Road, Brentford, between its junctions with Enfield Road and Junction Road	At any time	Goods vehicle travelling in a south-westerly direction for the purposes of loading or unloading to premises that are only accessible from Challis Road or Eastbourne Road, Brentford
10	Church Street, Isleworth, from the south-western boundary of No.25 Church Street to the north-eastern boundary of No.29 Church Street.	At any time	None
11	Clayponds Lane, Brenford, the length of Clayponds Lane which is carried by the bridge over the railway.	At any time	None
12	Dan Mason Drive, Chiswick, between a point 10m southwest of the railway bridge (Network Rail Asset No. Hou 7/9) and its junction with The Promenade.	At any time	None

Item No. 1.	Length of road 2.	Hours of operation 3.	Exemptions 4.
13	Devonshire Road, Chiswick, between its junctions with Chiswick High Road and Glebe Street	6pm to 8am	<p>Vehicles being used for the purposes of accessing premises, residential or commercial, including for the purpose of delivering or collection of goods, that are only accessible from Devonshire Road (that section that lies between its junctions with Chiswick High Road and Glebe Street).</p> <p>Vehicles displaying a disabled persons' badge and accessing with the intention of parking in a disabled parking bay in Devonshire Road.</p>
14	Essex Place Square, Chiswick,	At any time	<p>Vehicles being used for the purposes of accessing premises, residential or commercial, including for the purpose of delivering or collection of goods, that are only accessible from Essex Place Square.</p>
15	Fair Street, Hounslow	At any time	<p>Local buses and goods vehicles accessing only for the purposes of loading and unloading.</p>
16	Gloucester Road, Hounslow, at its junction with Barrack Road	At any time	None
17	Green Dragon Lane, Brentford	At any time	<p>Taxis and vehicles being used for the purposes of accessing premises, residential or commercial, including for the purpose of delivering or collection of goods, that are only accessible from Green Dragon Lane</p>

Item No. 1.	Length of road 2.	Hours of operation 3.	Exemptions 4.
18	Grove Park Road, Chiswick, between its junctions with Grove Park Terrace and Thames Road;	8am to 7pm Mondays to Saturdays	Buses, Taxis, and vehicles being used for the purposes of accessing premises, residential or commercial, including for the purpose of delivering or collection of goods, that are only accessible from Grove Park Road (that section that lies between its junctions with Grove Park Terrace and Thames Road), Strand-on-the-Green or Thames Road, Chiswick
19	Hartington Road, Chiswick, between the south-eastern kerblines of Chiswick Quay, Chiswick, and a point 10m southeast of that kerblines.	8am to 7pm Mondays to Saturdays	Vehicles travelling in a south-easterly direction. A permit holder.
20	Harvard Hill, Chiswick, between a point 10 metres south of its junction with Great West Road (A4) and that junction.	At any time	Vehicles travelling in a southbound direction
21	High Street, Hounslow, between its junctions with Hanworth Road and Douglas Road.	At any time	Local buses and goods vehicles accessing only for the purposes of loading and unloading.
22	High Street, Hounslow, between the south-western kerb-line of Douglas Road and the north-eastern kerb-line of Bell Road.	At any time	Except pedal cyclists
23	Holloway Street, Hounslow, between a point 13.0 metres north-west of the north-western building line of No.162b High Street, Hounslow to a point 10 metres south-east of the north-western building line of No.162b High Street, Hounslow.	At any time	except for access to off-street premises.
24	Holloway Street, Hounslow, between its junction with High Street, Hounslow and a point 10 metres south-east of the north-western building line of No. 162b High Street, Hounslow.	At any time	None

Item No. 1.	Length of road 2.	Hours of operation 3.	Exemptions 4.
25	Lampton Road, the service road fronting No.88 Lampton Road, Hounslow	At any time	Local buses and goods vehicles accessing only for the purposes of loading and unloading
26	Lionel Road South, Brentford, from its junctions with Kew Bridge Road and Chiswick High Road (A205) to a point 40 metres southeast of the south-eastern kerblines of the Great West Road (A4)	Brentford Community Stadium Event Day	Anything done with the permission of or at the direction of an authorised person
27	Lionel Road South, between a point 27.5 metres north-west of the north-western kerb-line of A205 Kew Bridge Road and a point 40 metres south-east of the south-eastern kerb-line of A4 Great West Road	At any time	Except for access
28	Montague Road, Hounslow, between the north-western side of High Street, Hounslow, and a point opposite the north-western wall of No.4 Montague Road	At any time	Except pedal cyclest
29	Netley Road, Brentford	At any time	Taxis and vehicles being used for the purposes of accessing premises, residential or commercial, including for the purpose of delivering or collection of goods, that are only accessible from Netley Road
30	New Road, Brentford, vehicles are prohibited from entering New Road from its junction with Ealing Road	Brentford FC event days	None
31	Pears Road, Hounslow, from a point 10.5 metres northeast of the south-western building line of No.64 Pears Road, north-eastwards for a distance of 35 meters.	At any time	None
32	Prince Regent Road, Hounslow, from its junction with Alexandra Road to its junction with The Blenheim Centre's eastern service yard access road	At any time	Goods vehicles accessing the Prince Regent Road loading bays, access to premises only accessible from the restricted length of Prince Regent Road, Local buses, and taxis.

Item No. 1.	Length of road 2.	Hours of operation 3.	Exemptions 4.
33	Raleigh Road, Southall, from the northern kerb-line of North Hyde Lane to a point 7 metres north of that kerb-line.	At any time	None
34	Riverview Grove, Chiswick, between its junction with Grove Park Terrace and a point 23 metres north-west of that point	At any time	None
35	Shelson Avenue, Feltham, at its junction with Chertsey Road	At any time	None
36	Staines Road, Hounslow, between the south-western kerb-line of Bell Road and the north-eastern kerb-line of Parsonage Road	At any time	None
37	Staveley Road, Chiswick, from a point 68 metres north-west of the north-western kerblines of Great Chertsey Road north-westwards to a point 7 metres south-east of the southeastern kerblines of Burlington Lane	8am to 7pm Mondays to Saturdays	A bus A permit holder
38	Strand-on-the-Green, Chiswick	8am to 7pm Mondays to Saturdays	Buses, Taxis, and vehicles being used for the purposes of accessing premises, residential or commercial, including for the purpose of delivering or collection of goods, that are only accessible from Grove Park Road (that section that lies between its junctions with Grove Park Terrace and Thames Road), Strand-on-the-Green or Thames Road, Chiswick
39	Teesdale Avenue, Isleworth	At any time	Taxis and vehicles being used for the purposes of accessing premises, residential or commercial, including for the purpose of delivering or collection of goods, that are only accessible from Teesdale Avenue

Item No. 1.	Length of road 2.	Hours of operation 3.	Exemptions 4.
40	Teesdale Gardens, Isleworth	At any time	Taxis and vehicles being used for the purposes of accessing premises, residential or commercial, including for the purpose of delivering or collection of goods, that are only accessible from Teesdale Gardens
41	Thames Road, Chiswick	8am to 7pm Mondays to Saturdays	Buses, Taxis, and vehicles being used for the purposes of accessing premises, residential or commercial, including for the purpose of delivering or collection of goods, that are only accessible from Grove Park Road (that section that lies between its junctions with Grove Park Terrace and Thames Road), Strand-on-the-Green or Thames Road, Chiswick
42	The unnamed access road linking Heston Services (Eastbound) and North Hyde Lane, between a point 25.5 metres east of a point opposite the eastern kerb-line of the easternmost north to south slip road located within the Heston Services (Eastbound) site and a point 34 metres east of a point opposite the said kerb-line, measured on the north side of the unnamed access road linking Heston Services (Eastbound) and North Hyde Lane.	At any time	National Highways Traffic Officer Vehicles. National Highways operational and maintenance vehicles. Permit holder.
43	The Vale, Feltham, between its junction with Hounslow Road and a point 5 metres west of that point	At any time	None
44	Upper Square, Isleworth, the service road between No.3 Upper Square and Nos.4/6 South Street	At any time	None

Item No. 1.	Length of road 2.	Hours of operation 3.	Exemptions 4.
45	Welstead Way, Chiswick, at its junction with Flanders Road.	At any time	None
46	Whitestile Road, Brentford between its junctions with Enfield Road and Junction Road	At any time	None

SCHEDULE 10

1. Item No.	2. Length of road	3. Location	4. Exemptions
1	Phoenix Way, Hounslow	at its junction with Norwood Road	National Highways Traffic Officer Vehicles. National Highways operational and maintenance vehicles. A permit holder.