

#### **Appendix 4 – Proposed micromobility locations within the Hounslow South ward**

For the Hounslow South ward, there are a total of 11 micromobility locations proposed. All bays are proposed on the carriageway unless otherwise identified in the location description.

| <b>Street Name</b>  | <b>Location Description</b>   | <b>Length of Bay</b>                     |
|---------------------|---|--|
| Arnold Crescent     | Arnold Road adjacent to No 248 Whitton Dene within Resident permit bay          | 9.6 metres (of resident permit bay)      |
| Atcham Road         | Atcham Road adjacent to No 113 Heath Road within Permit parking area            | 9.6 metres (of permit parking area)      |
| Central Avenue      | Outside Nos 146 to 148 Central Avenue within Resident permit bay                | 8.6 metres (of resident permit bay)      |
| Chatsworth Crescent | Chatsworth Crescent adjacent to No 198 Heath Road within Permit parking area    | 9.6 metres (of permit parking area)      |
| Eaton Road          | Eaton Road adjacent to 128 Ellerdine Road within Permit parking area            | 9.6 metres (of permit parking area)      |
| Essex Avenue        | Essex Avenue adjacent to 5 Abinger Gardens within Resident permit bay           | 5.6 metres (of resident permit bay)      |
| Lyncroft Gardens    | Lyncroft Gardens adjacent to No 17 Central Avenue within Resident permit bay    | 9.6 metres (of resident permit bay)      |
| Maswell Park Road   | Opposite No 15 Maswell Park Road outside Hounslow Train Station                 | 9.6 metres (of single yellow line)       |
| Norbury Avenue      | Norbury Avenue adjacent to 100 Central Avenue                                   | 7 metres (of permit parking area)        |
| Sussex Avenue       | Sussex Avenue at the junction of Woodlands Road, adjacent to 134 Woodlands Road | 5.6 metres (of unrestricted carriageway) |
| Whitton Dene        | Adjacent to No 305 Whitton Dene within Resident permit bay                      | 7.2 metres (of resident permit bay )     |

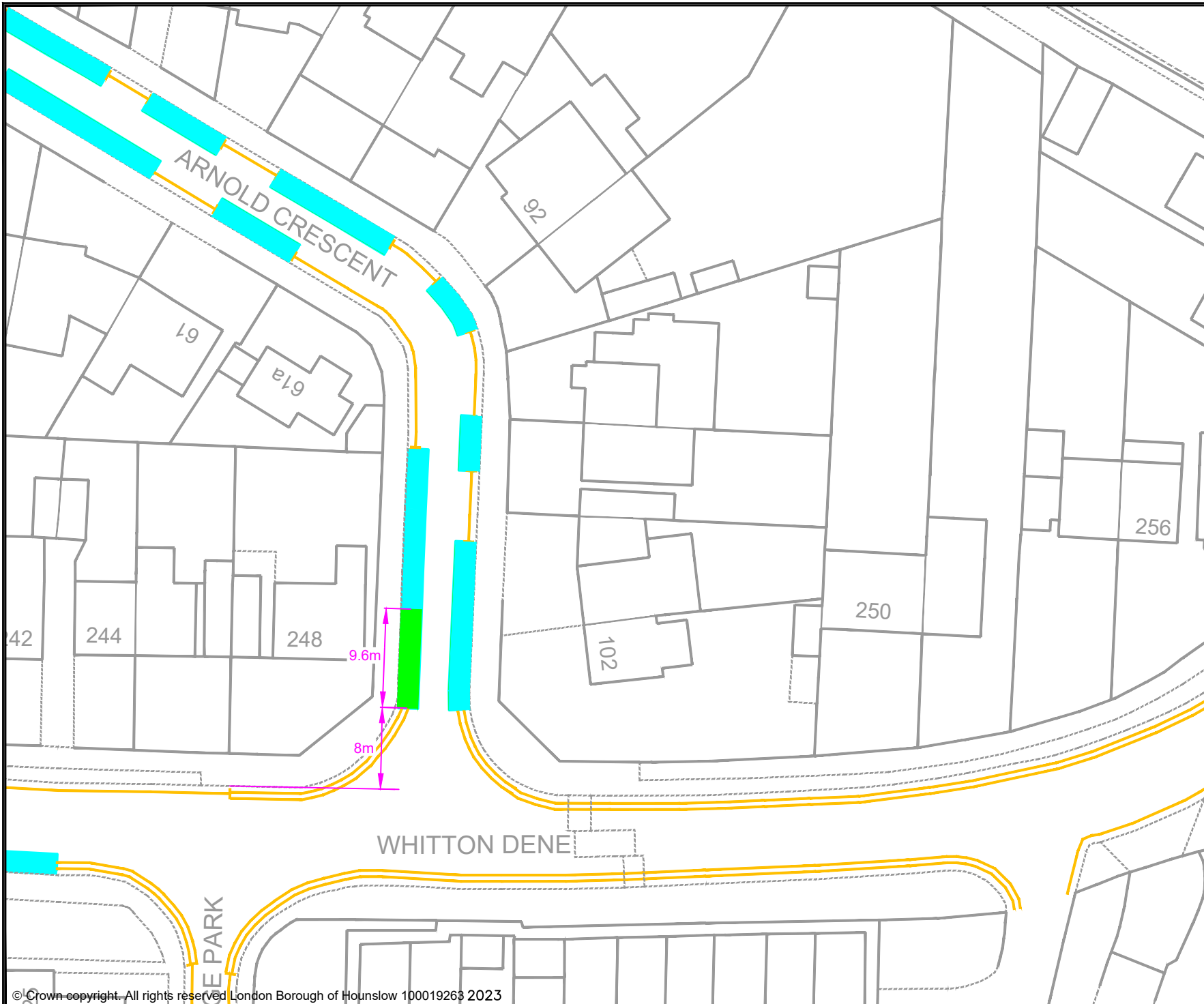

- KEY
- MICRO-MOBILITY BAY
  - EXISTING PERMIT HOLDERS BAY
  - EXISTING PERMIT HOLDERS / 'PAY TO PARK' BAY
  - EXISTING 'PAY TO PARK' BAY
  - EXISTING BLUE BADGE HOLDER BAY
  - EXISTING ELECTRIC VEHICLE CHARGING OR CAR CLUB BAY
  - EXISTING LOADING ONLY BAY
  - EXISTING MOTOR - CYCLE ONLY BAY
  - EXISTING DOUBLE YELLOW LINES
  - EXISTING SINGLE YELLOW LINE
  - EXISTING RED ROUTE RESTRICTION

| Rev | Date | Description |
|-----|------|-------------|
|     |      |             |

Jefferson Nwokeoma  
 Assistant Director of Traffic, Transport & Parking  
 Hounslow House, 7 Bath Road,  
 Hounslow, TW3 3EB

Client

Project  
 PROPOSED MICRO-MOBILITY PARKING BAY

Drawing Title  
 ARNOLD CRESCENT, HOUNSLOW SOUTH

Drawing Status  
 PROPOSED

| Drawn | Approved | Date     | Scale | Size |
|-------|----------|----------|-------|------|
| BJ    | AH       | MAY-2023 | 1:500 | A4   |

| Dwg No | Rev |
|--------|-----|
|        |     |

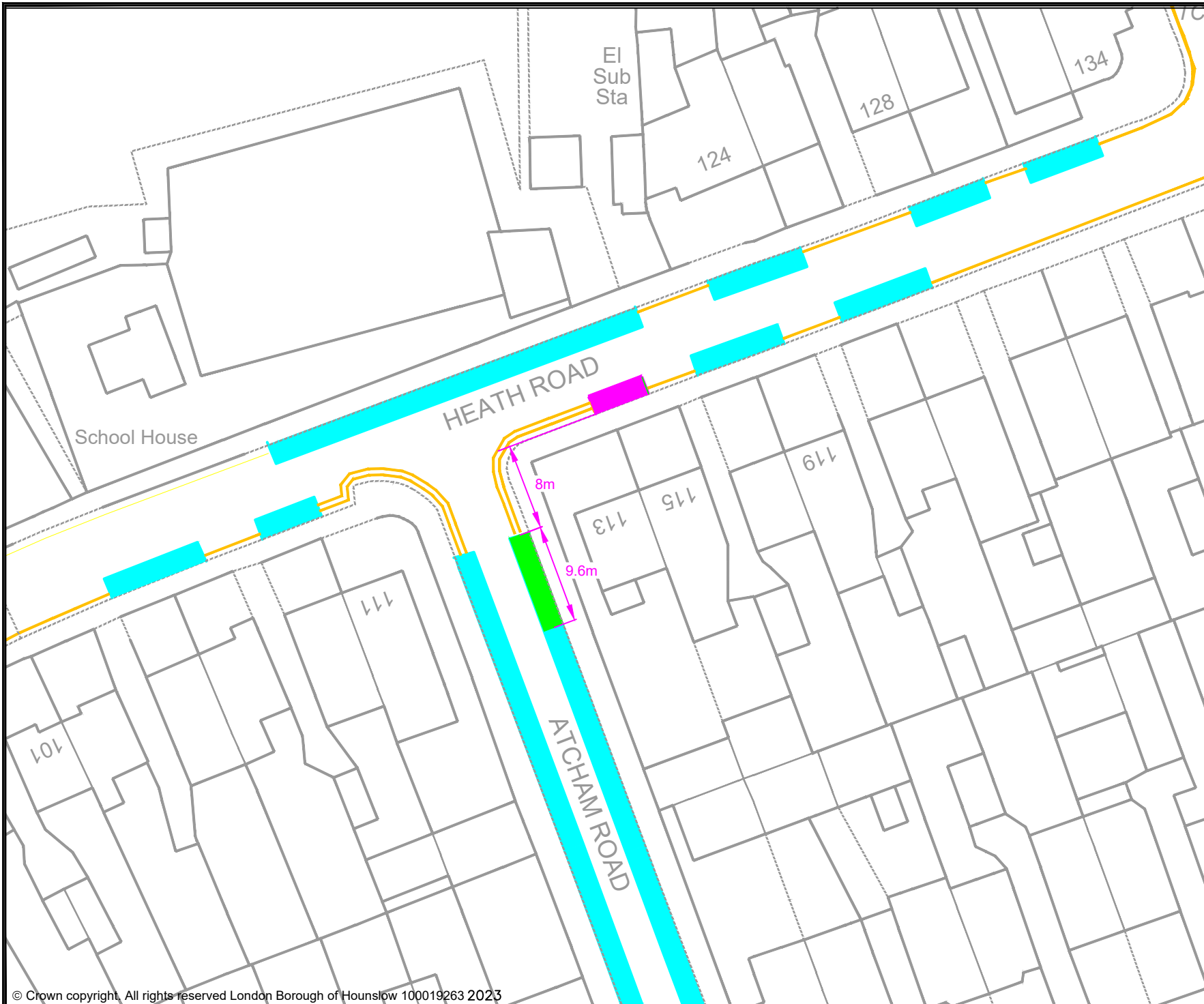

- KEY**
- MICRO-MOBILITY BAY
  - EXISTING PERMIT HOLDERS BAY
  - EXISTING PERMIT HOLDERS / 'PAY TO PARK' BAY
  - EXISTING 'PAY TO PARK' BAY
  - EXISTING BLUE BADGE HOLDER BAY
  - EXISTING ELECTRIC VEHICLE CHARGING OR CAR CLUB BAY
  - EXISTING LOADING ONLY BAY
  - EXISTING MOTOR - CYCLE ONLY BAY
  - EXISTING DOUBLE YELLOW LINES
  - EXISTING SINGLE YELLOW LINE
  - EXISTING RED ROUTE RESTRICTION

| Rev | Date | Description |
|-----|------|-------------|
|     |      |             |

Jefferson Nwokeoma  
 Assistant Director of Traffic, Transport & Parking  
 Hounslow House, 7 Bath Road,  
 Hounslow, TW3 3EB

Client

Project  
 PROPOSED MICRO-MOBILITY PARKING BAY

Drawing Title  
 ATCHAM ROAD HOUNSLOW SOUTH

Drawing Status  
 PROPOSED

|       |          |          |       |      |
|-------|----------|----------|-------|------|
| Drawn | Approved | Date     | Scale | Size |
| BJ    | AH       | MAY-2023 | 1:500 | A4   |

|        |     |
|--------|-----|
| Dwg No | Rev |
| -      | -   |

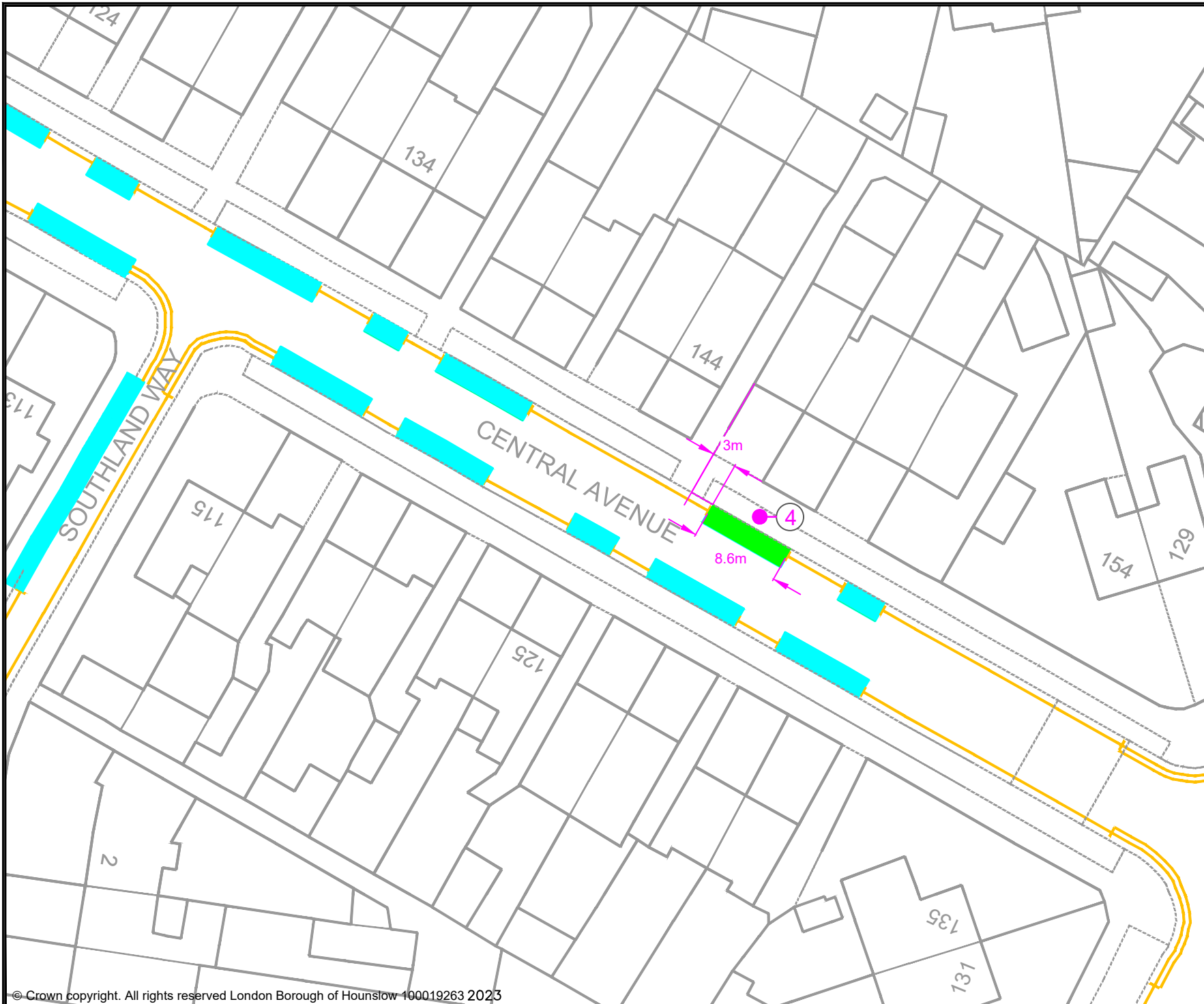

- KEY
- MICRO-MOBILITY BAY
  - EXISTING PERMIT HOLDERS BAY
  - EXISTING PERMIT HOLDERS / 'PAY TO PARK' BAY
  - EXISTING 'PAY TO PARK' BAY
  - EXISTING BLUE BADGE HOLDER BAY
  - EXISTING ELECTRIC VEHICLE CHARGING OR CAR CLUB BAY
  - EXISTING LOADING ONLY BAY
  - EXISTING MOTOR - CYCLE ONLY BAY
  - EXISTING DOUBLE YELLOW LINES
  - EXISTING SINGLE YELLOW LINE
  - EXISTING RED ROUTE RESTRICTION
  - 1 POST / SIGN SCHEDULE NUMBER

| Rev | Date | Description |
|-----|------|-------------|
|     |      |             |

Jefferson Nwokeoma  
 Assistant Director of Traffic, Transport & Parking  
 Hounslow House, 7 Bath Road,  
 Hounslow, TW3 3EB

Client

Project  
 PROPOSED MICRO-MOBILITY PARKING BAY

Drawing Title  
 CENTRAL AVENUE, HOUNSLOW SOUTH

Drawing Status  
 PROPOSED

| Drawn | Approved | Date     | Scale | Size |
|-------|----------|----------|-------|------|
| BJ    | AH       | MAY-2023 | 1:500 | A4   |

| Dwg No | Rev |
|--------|-----|
|        |     |

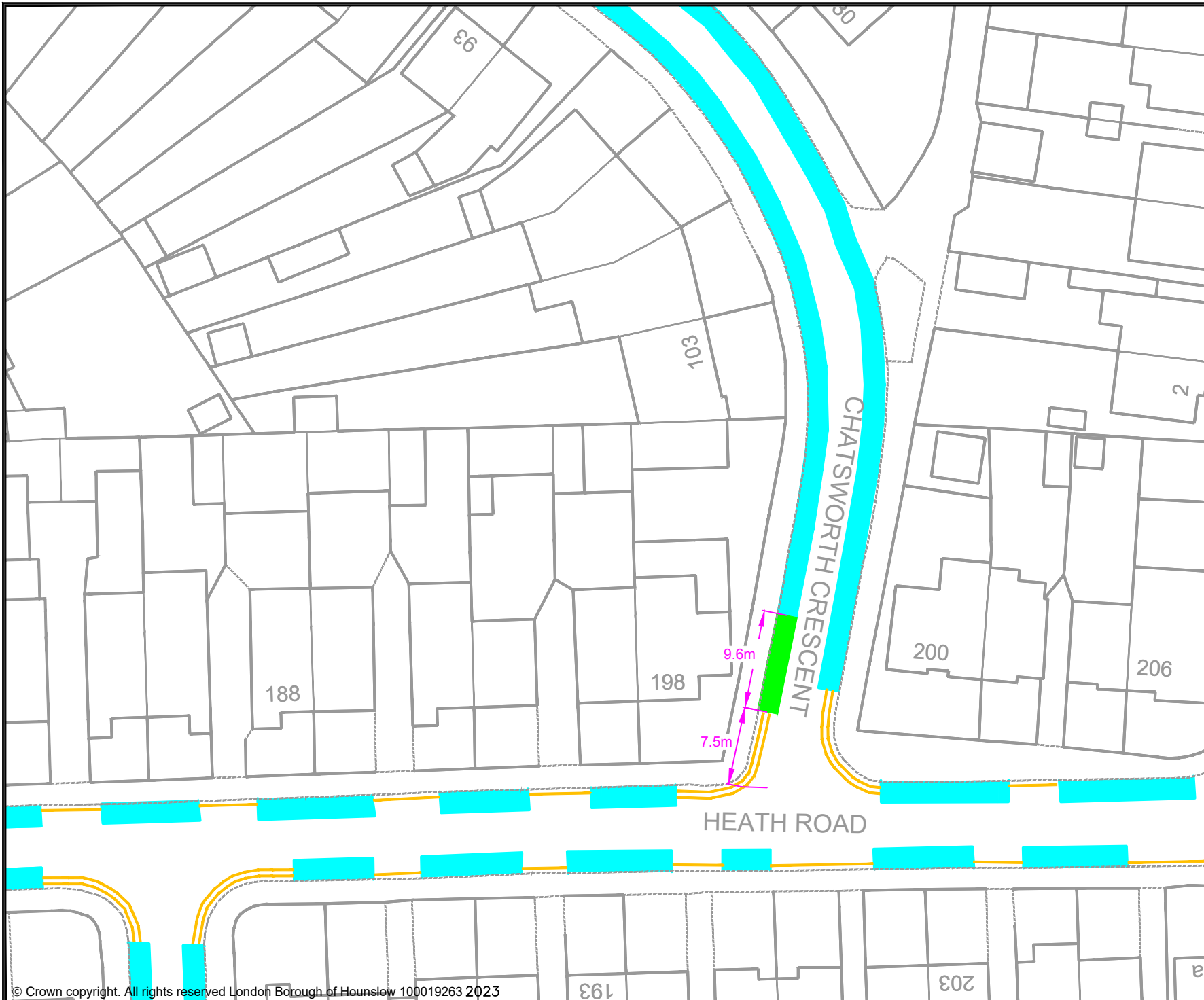

**KEY**

- MICRO-MOBILITY BAY
- EXISTING PERMIT HOLDERS BAY
- EXISTING PERMIT HOLDERS / 'PAY TO PARK' BAY
- EXISTING 'PAY TO PARK' BAY
- EXISTING BLUE BADGE HOLDER BAY
- EXISTING ELECTRIC VEHICLE CHARGING OR CAR CLUB BAY
- EXISTING LOADING ONLY BAY
- EXISTING MOTOR - CYCLE ONLY BAY
- EXISTING DOUBLE YELLOW LINES
- EXISTING SINGLE YELLOW LINE
- EXISTING RED ROUTE RESTRICTION

| Rev | Date | Description |
|-----|------|-------------|
|     |      |             |

Jefferson Nwokeoma  
 Assistant Director of Traffic, Transport & Parking  
 Hounslow House, 7 Bath Road,  
 Hounslow, TW3 3EB

Client

**London Borough  
of Hounslow**

Project

**PROPOSED MICRO-MOBILITY  
PARKING BAY**

Drawing Title

**CHATSWORTH CRESCENT, HOUNSLOW  
SOUTH**

Drawing Status

**PROPOSED**

| Drawn  | Approved | Date     | Scale | Size |
|--------|----------|----------|-------|------|
| BJ     | AH       | MAY-2023 | 1:500 | A4   |
| Dwg No |          |          |       | Rev  |
| -      |          |          |       | -    |

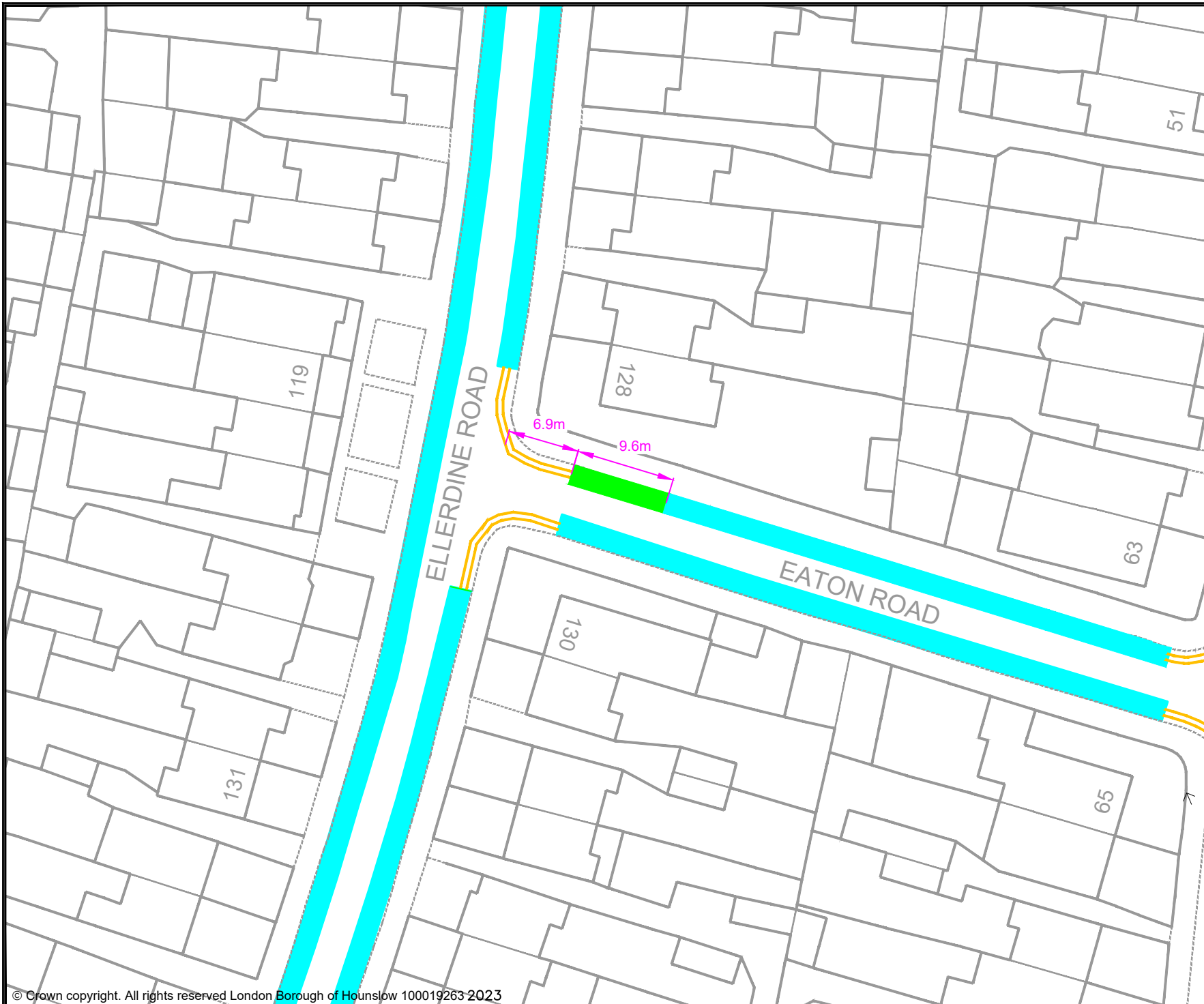

- KEY**
- MICRO-MOBILITY BAY
  - EXISTING PERMIT HOLDERS BAY
  - EXISTING PERMIT HOLDERS / 'PAY TO PARK' BAY
  - EXISTING 'PAY TO PARK' BAY
  - EXISTING BLUE BADGE HOLDER BAY
  - EXISTING ELECTRIC VEHICLE CHARGING OR CAR CLUB BAY
  - EXISTING LOADING ONLY BAY
  - EXISTING MOTOR - CYCLE ONLY BAY
  - EXISTING DOUBLE YELLOW LINES
  - EXISTING SINGLE YELLOW LINE
  - EXISTING RED ROUTE RESTRICTION

| Rev | Date | Description |
|-----|------|-------------|
|     |      |             |

Jefferson Nwokeoma  
 Assistant Director of Traffic, Transport & Parking  
 Hounslow House, 7 Bath Road,  
 Hounslow, TW3 3EB

Client

Project  
 PROPOSED MICRO-MOBILITY PARKING BAY

Drawing Title  
 EATON ROAD, HOUNSLOW SOUTH

Drawing Status  
 PROPOSED

| Drawn | Approved | Date     | Scale | Size |
|-------|----------|----------|-------|------|
| BJ    | AH       | MAY-2023 | 1:500 | A4   |

|        |     |
|--------|-----|
| Dwg No | Rev |
|        |     |

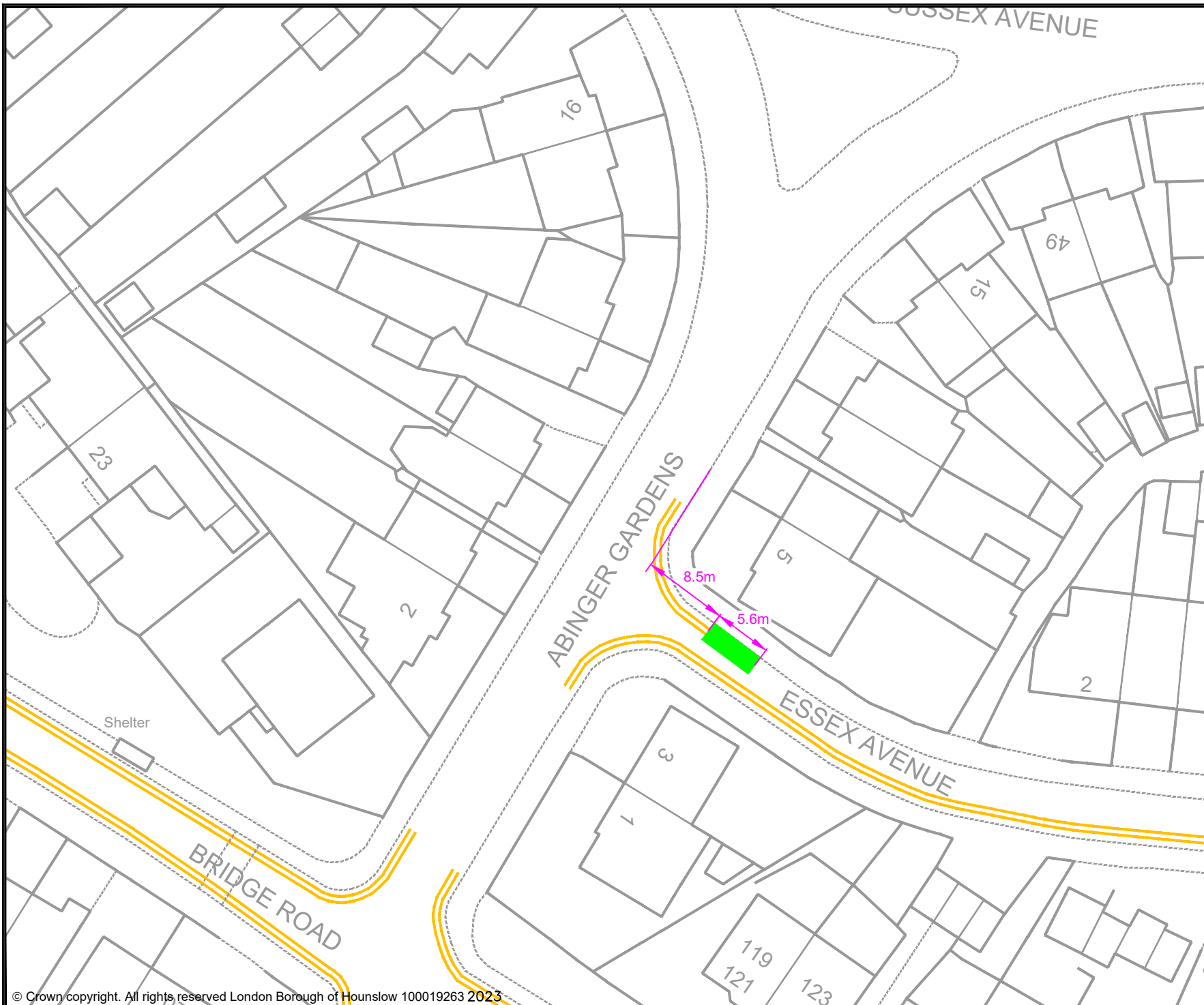

- KEY
- MICRO-MOBILITY BAY
  - EXISTING PERMIT HOLDERS BAY
  - EXISTING PERMIT HOLDERS / 'PAY TO PARK' BAY
  - EXISTING 'PAY TO PARK' BAY
  - EXISTING BLUE BADGE HOLDER BAY
  - EXISTING ELECTRIC VEHICLE CHARGING OR CAR CLUB BAY
  - EXISTING LOADING ONLY BAY
  - EXISTING MOTOR - CYCLE ONLY BAY
  - EXISTING DOUBLE YELLOW LINES
  - EXISTING SINGLE YELLOW LINE
  - EXISTING RED ROUTE RESTRICTION

| Rev | Date | Description |
|-----|------|-------------|
|     |      |             |

Jefferson Nwokeoma  
 Assistant Director of Traffic, Transport & Parking  
 Hounslow House, 7 Bath Road,  
 Hounslow, TW3 3EB

|            |  |
|------------|--|
| Client<br> |  |
|------------|--|

Project  
 PROPOSED MICRO-MOBILITY PARKING BAY

Drawing Title  
 ESSEX ROAD, HOUNSLOW SOUTH

Drawing Status  
 PROPOSED

|       |          |          |       |      |
|-------|----------|----------|-------|------|
| Drawn | Approved | Date     | Scale | Size |
| BJ    | AH       | MAY-2023 | 1:500 | A4   |

|        |     |
|--------|-----|
| Dwg No | Rev |
| -      | -   |



- KEY**
- MICRO-MOBILITY BAY
  - EXISTING PERMIT HOLDERS BAY
  - EXISTING PERMIT HOLDERS / 'PAY TO PARK' BAY
  - EXISTING 'PAY TO PARK' BAY
  - EXISTING BLUE BADGE HOLDER BAY
  - EXISTING ELECTRIC VEHICLE CHARGING OR CAR CLUB BAY
  - EXISTING LOADING ONLY BAY
  - EXISTING MOTOR - CYCLE ONLY BAY
  - EXISTING DOUBLE YELLOW LINES
  - EXISTING SINGLE YELLOW LINE
  - EXISTING RED ROUTE RESTRICTION

| Rev | Date | Description |
|-----|------|-------------|
|     |      |             |

Jefferson Nwokeoma  
 Assistant Director of Traffic, Transport & Parking  
 Hounslow House, 7 Bath Road,  
 Hounslow, TW3 3EB

|            |  |
|------------|--|
| Client<br> |  |
|------------|--|

Project  
 PROPOSED MICRO-MOBILITY PARKING BAY

Drawing Title  
 LYNCROFT GARDENS, HOUNSLOW SOUTH

Drawing Status  
 PROPOSED

| Drawn | Approved | Date     | Scale | Size |
|-------|----------|----------|-------|------|
| BJ    | AH       | MAY-2023 | 1:500 | A4   |

|        |     |
|--------|-----|
| Dwg No | Rev |
| -      | -   |



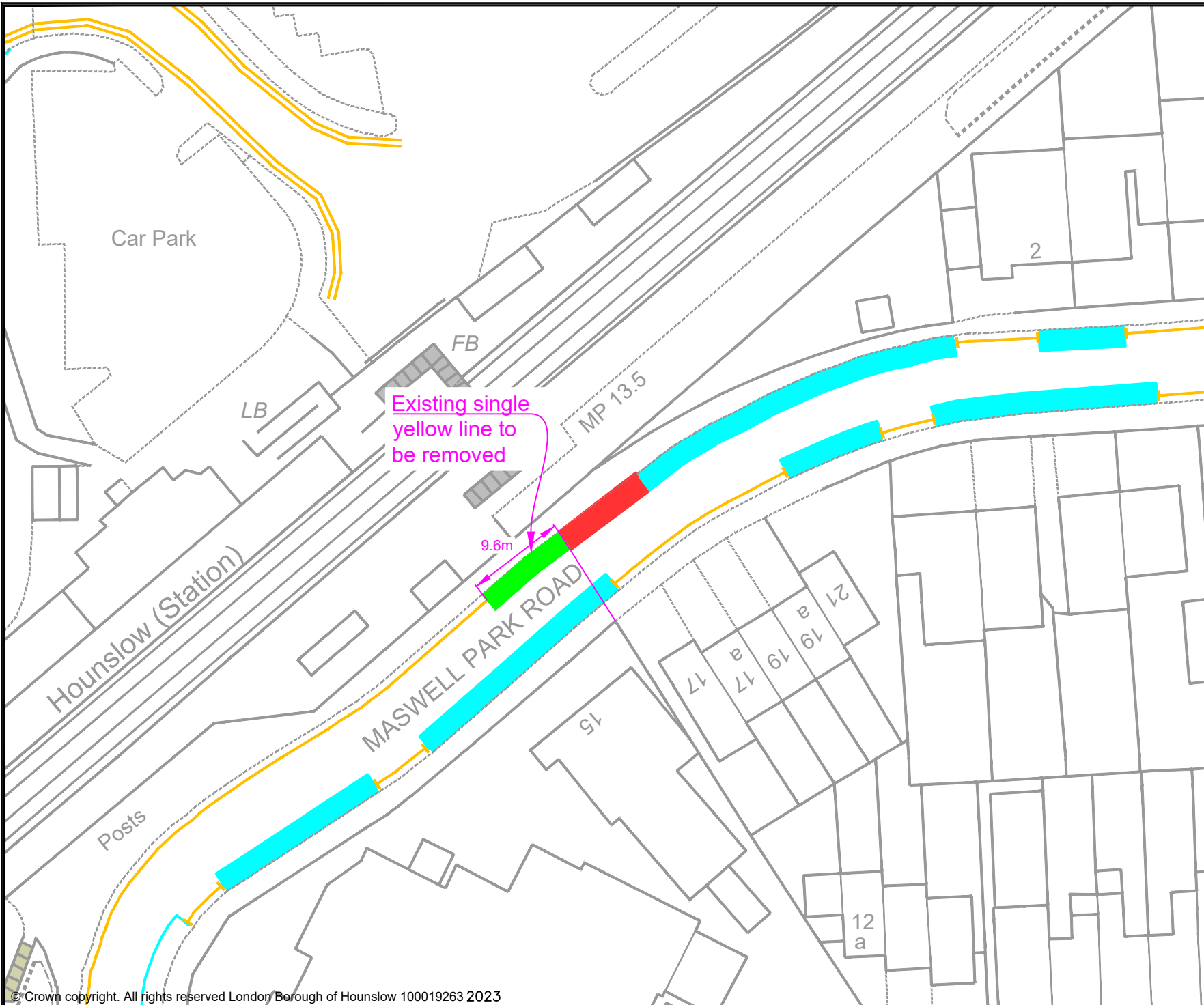

- KEY**
- MICRO-MOBILITY BAY
  - EXISTING PERMIT HOLDERS BAY
  - EXISTING PERMIT HOLDERS / 'PAY TO PARK' BAY
  - EXISTING 'PAY TO PARK' BAY
  - EXISTING BLUE BADGE HOLDER BAY
  - EXISTING ELECTRIC VEHICLE CHARGING OR CAR CLUB BAY
  - EXISTING LOADING ONLY BAY
  - EXISTING MOTOR - CYCLE ONLY BAY
  - EXISTING DOUBLE YELLOW LINES
  - EXISTING SINGLE YELLOW LINE
  - EXISTING RED ROUTE RESTRICTION

| Rev | Date | Description |
|-----|------|-------------|
|     |      |             |

Jefferson Nwokeoma  
 Assistant Director of Traffic, Transport & Parking  
 Hounslow House, 7 Bath Road,  
 Hounslow, TW3 3EB

Client

Project  
**PROPOSED MICRO-MOBILITY PARKING BAY**

Drawing Title  
**MASWELL PARK ROAD, HOUNSLOW SOUTH**

Drawing Status  
**PROPOSED**

| Drawn | Approved | Date     | Scale | Size |
|-------|----------|----------|-------|------|
| BJ    | AH       | MAY-2023 | 1:500 | A4   |

| Dwg No | Rev |
|--------|-----|
|        |     |



- KEY**
- MICRO-MOBILITY BAY
  - EXISTING PERMIT HOLDERS BAY
  - EXISTING PERMIT HOLDERS / 'PAY TO PARK' BAY
  - EXISTING 'PAY TO PARK' BAY
  - EXISTING BLUE BADGE HOLDER BAY
  - EXISTING ELECTRIC VEHICLE CHARGING OR CAR CLUB BAY
  - EXISTING LOADING ONLY BAY
  - EXISTING MOTOR - CYCLE ONLY BAY
  - EXISTING DOUBLE YELLOW LINES
  - EXISTING SINGLE YELLOW LINE
  - EXISTING RED ROUTE RESTRICTION

|   |  |             |
|---|--|-------------|
|   |  |             |
| Rev   | Date                                       | Description |
|   |  |             |
| Jefferson Nwokeoma<br>Assistant Director of Traffic, Transport & Parking<br>Hounslow House, 7 Bath Road,<br>Hounslow, TW3 3EB |  |             |
| Client  |  |             |
| Project   | <b>PROPOSED MICRO-MOBILITY PARKING BAY</b> |             |
| Drawing Title   | <b>NORBURY AVENUE, HOUNSLOW SOUTH</b>      |             |
| Drawing Status  | <b>PROPOSED</b>                            |             |
| Drawn   | Approved                                   | Date        |
| BJ  | AH   | MAY-2023    |
| Scale   | Size                                       |             |
| 1:500   | A4   |             |
| Dwg No  | Rev  |             |
| -   | -  |             |

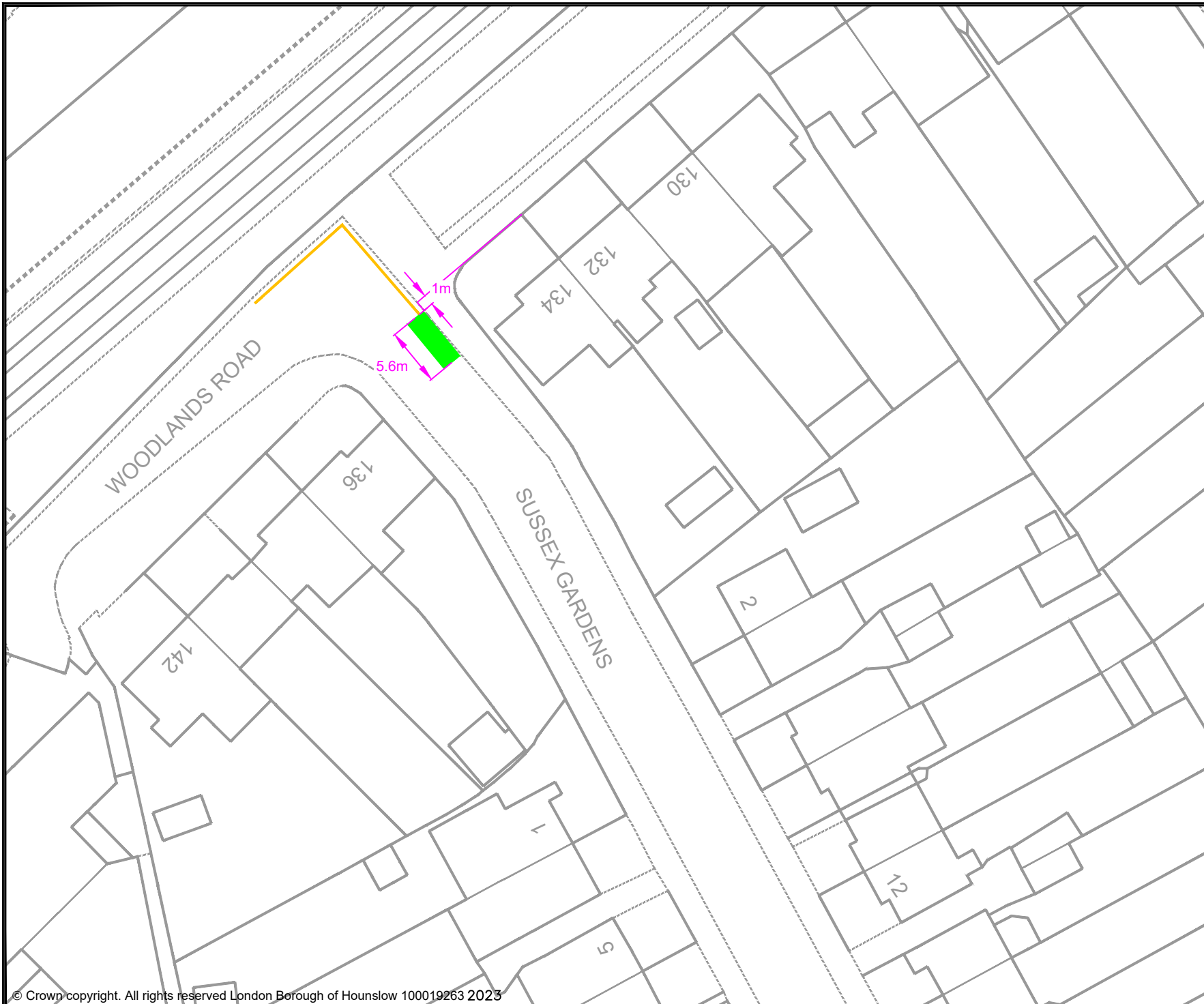

- KEY**
- MICRO-MOBILITY BAY
  - EXISTING PERMIT HOLDERS BAY
  - EXISTING PERMIT HOLDERS / 'PAY TO PARK' BAY
  - EXISTING 'PAY TO PARK' BAY
  - EXISTING BLUE BADGE HOLDER BAY
  - EXISTING ELECTRIC VEHICLE CHARGING OR CAR CLUB BAY
  - EXISTING LOADING ONLY BAY
  - EXISTING MOTOR - CYCLE ONLY BAY
  - EXISTING DOUBLE YELLOW LINES
  - EXISTING SINGLE YELLOW LINE
  - EXISTING RED ROUTE RESTRICTION

| Rev | Date | Description |
|-----|------|-------------|
| -   | -    | -           |

Jefferson Nwokeoma  
 Assistant Director of Traffic, Transport & Parking  
 Hounslow House, 7 Bath Road,  
 Hounslow, TW3 3EB

|            |  |
|------------|--|
| Client<br> |  |
|------------|--|

**Project**  
 PROPOSED MICRO-MOBILITY PARKING BAY

**Drawing Title**  
 SUSSEX AVENUE, HOUNSLOW SOUTH

**Drawing Status**  
 PROPOSED

| Drawn | Approved | Date     | Scale | Size |
|-------|----------|----------|-------|------|
| BJ    | AH       | MAY-2023 | 1:500 | A4   |

|        |     |
|--------|-----|
| Dwg No | Rev |
| -      | -   |

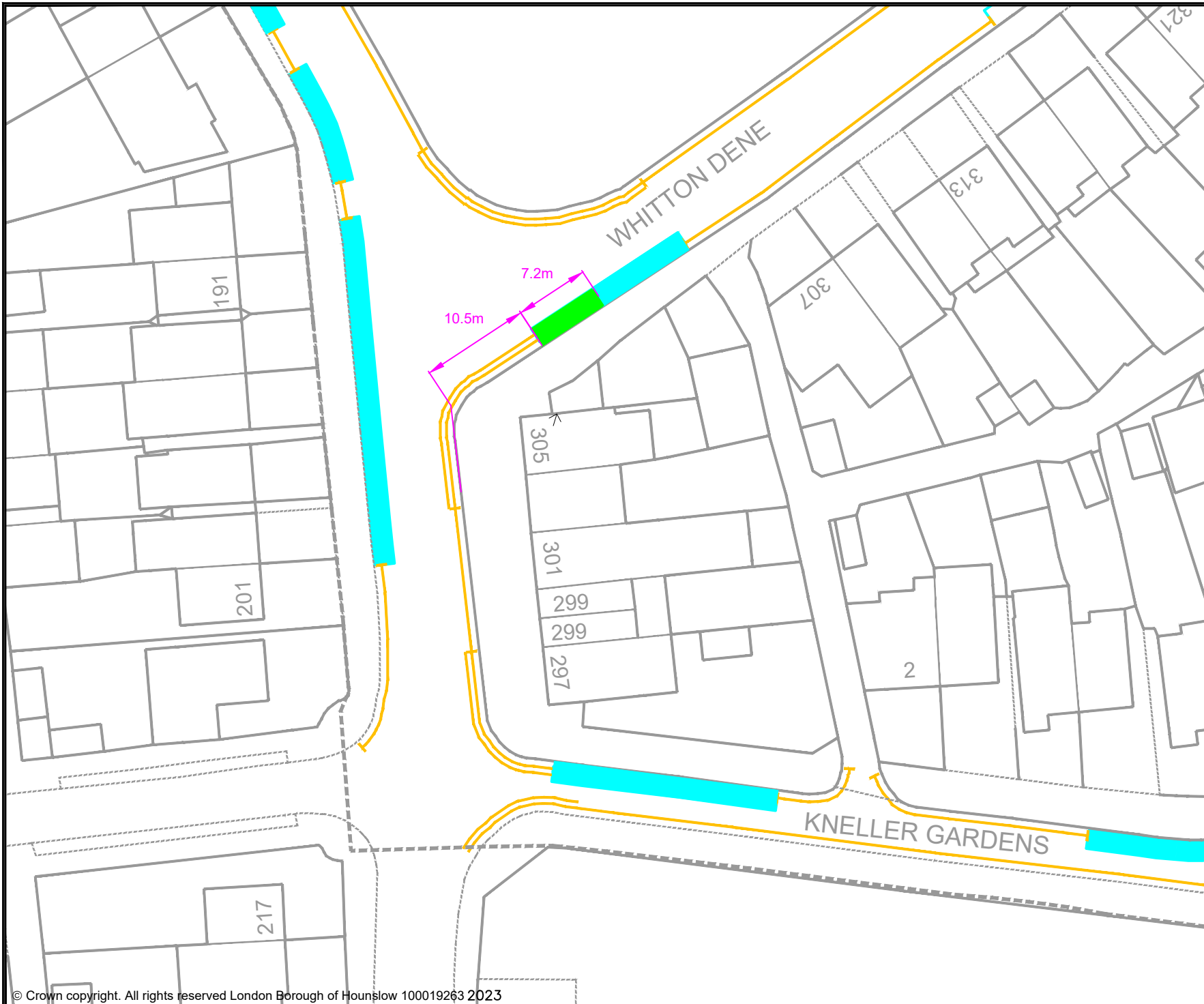

- KEY
- MICRO-MOBILITY BAY
  - EXISTING PERMIT HOLDERS BAY
  - EXISTING PERMIT HOLDERS / 'PAY TO PARK' BAY
  - EXISTING 'PAY TO PARK' BAY
  - EXISTING BLUE BADGE HOLDER BAY
  - EXISTING ELECTRIC VEHICLE CHARGING OR CAR CLUB BAY
  - EXISTING LOADING ONLY BAY
  - EXISTING MOTOR - CYCLE ONLY BAY
  - EXISTING DOUBLE YELLOW LINES
  - EXISTING SINGLE YELLOW LINE
  - EXISTING RED ROUTE RESTRICTION

| Rev   | Date     | Description |       |      |
|---|----------|-------------|-------|------|
|   |          |             |       |      |
| Jefferson Nwokeoma<br>Assistant Director of Traffic, Transport & Parking<br>Hounslow House, 7 Bath Road,<br>Hounslow, TW3 3EB |          |             |       |      |
| Client  |          |             |       |      |
| Project   |          |             |       |      |
| <b>PROPOSED MICRO-MOBILITY PARKING BAY</b>  |          |             |       |      |
| Drawing Title   |          |             |       |      |
| <b>WHITTON DENE, HOUNSLOW SOUTH</b>   |          |             |       |      |
| Drawing Status  |          |             |       |      |
| <b>PROPOSED</b>   |          |             |       |      |
| Drawn   | Approved | Date        | Scale | Size |
| BJ  | AH       | MAY-2023    | 1:500 | A4   |
| Dwg No  |          |             |       | Rev  |
| -   |          |             |       | -    |