

NOTES:
 Report all discrepancies, errors and omissions.
 Do not scale from this drawing.
 Verify all dimensions on site before commencing any work or preparing shop drawings.
 All materials, components and workmanship are to comply with all the relevant British Standards, Codes of Practice, and appropriate manufacturers recommendations that from time to time shall apply.
 For all specialist work, see relevant drawings.
 This drawing and design are copyright of PELLINGS LLP

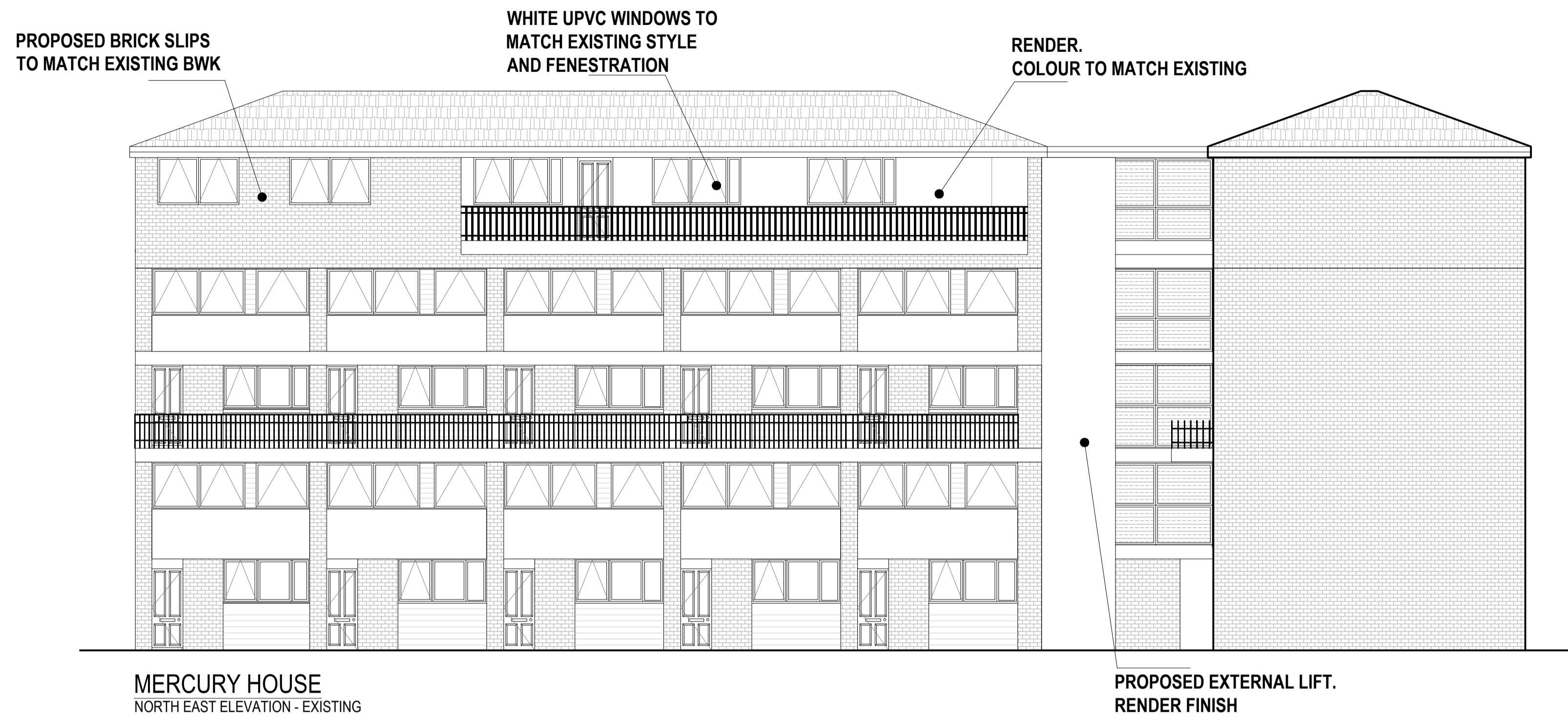

ELEVATION KEY
 1:250

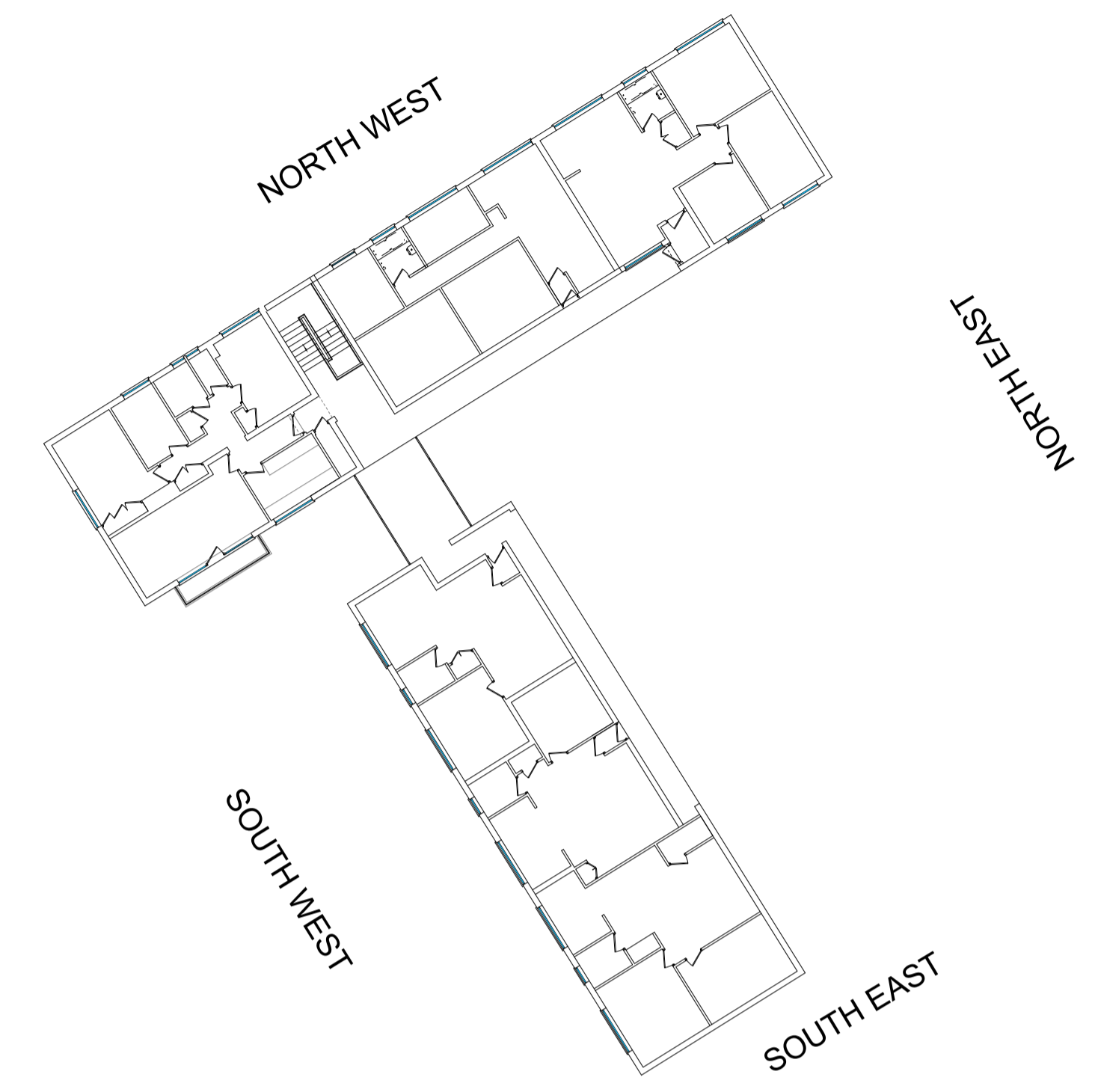
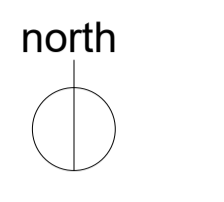

MERCURY HOUSE
 NORTH EAST ELEVATION - EXISTING

PROPOSED EXTERNAL LIFT.
 RENDER FINISH

PLANNING

Rev	Date	Description	Name

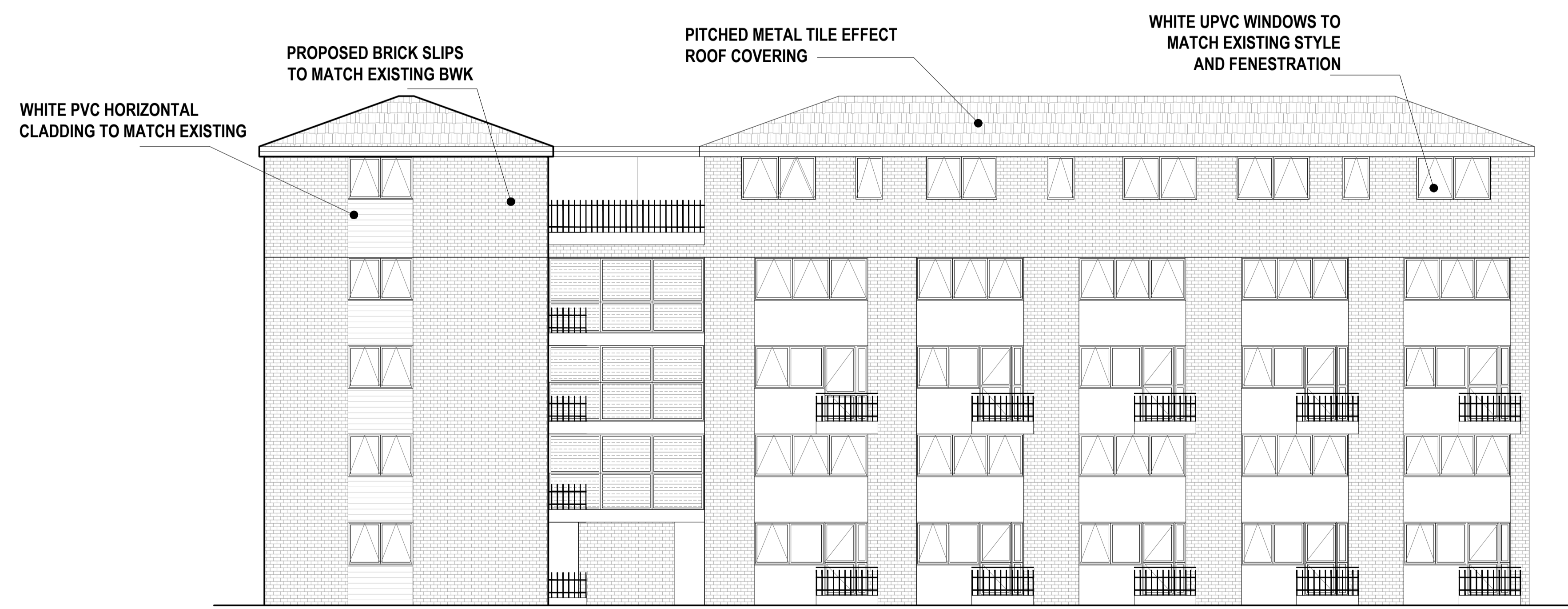

MERCURY HOUSE
 SOUTH WEST ELEVATION - EXISTING



Pellings LLP
 24 Widmore Road Bromley Kent BR1 1RY
 t 020 8460 9114 f 020 8313 0019 e bromley@pellings.co.uk
 www.pellings.co.uk
 Architecture & Planning ■ Building Surveying ■ Project Management ■
 Cost Consultancy ■ CDM Co-ordination

CLIENT
 LONDON BOROUGH OF
 HOUNSLOW

PROJECT
 HC61 - ROOFTOP DEVELOPMENT
 MERCURY HOUSE,
 GLENHURST ROAD,
 BRENTFORD, MIDDX, TW8 0QT

TITLE
 PROPOSED ELEVATIONS
 SHEET 2 OF 2

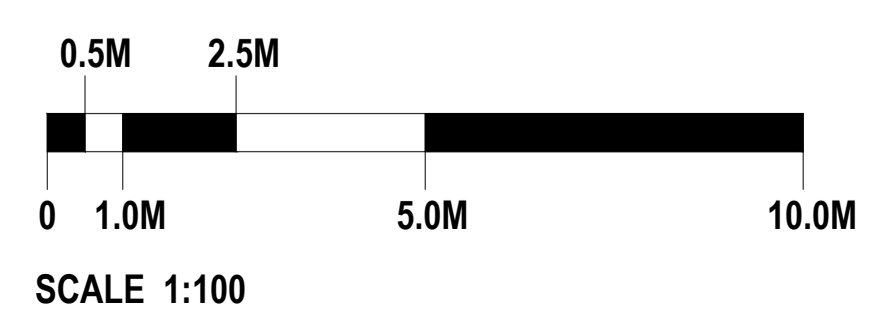

DATE 19.06.2017 SCALE 1:100 @A1 DRAWN MF
 DRAWING No. 284 001 D P12 -