

NOTES:  
 Report all discrepancies, errors and omissions.  
 Do not scale from this drawing.  
 Verify all dimensions on site before commencing any work or preparing shop drawings.  
 All materials, components and workmanship are to comply with all the relevant British Standards, Codes of Practice, and appropriate manufacturers recommendations that from time to time shall apply.  
 For all specialist work, see relevant drawings.  
 This drawing and design are copyright of PELLINGS LLP

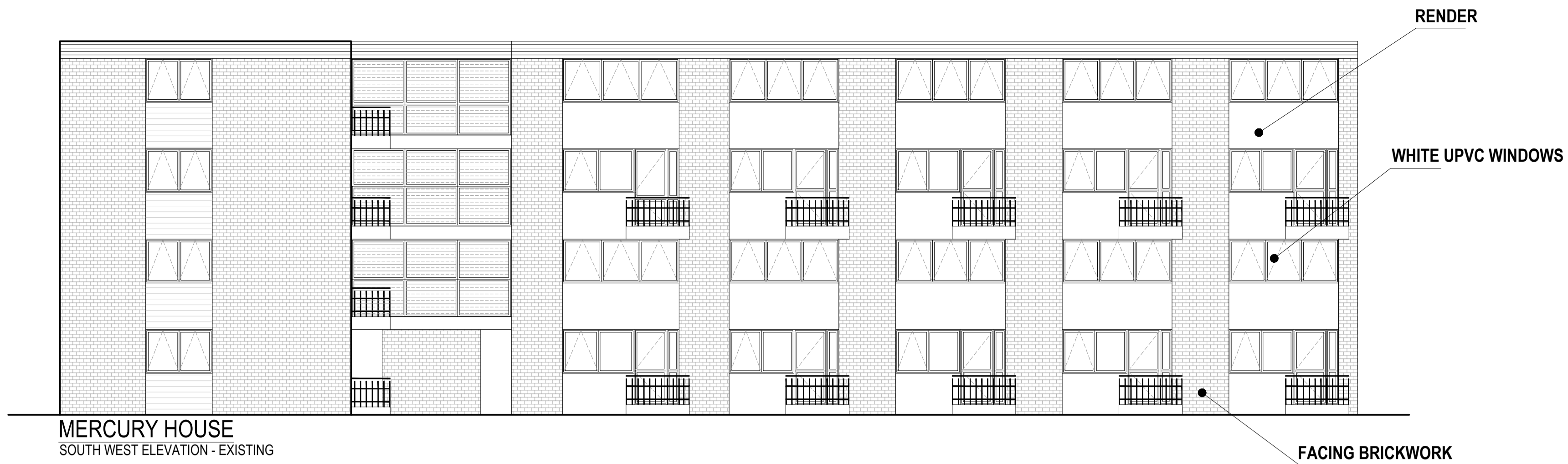

MERCURY HOUSE  
 SOUTH WEST ELEVATION - EXISTING

ELEVATION KEY  
 1:250

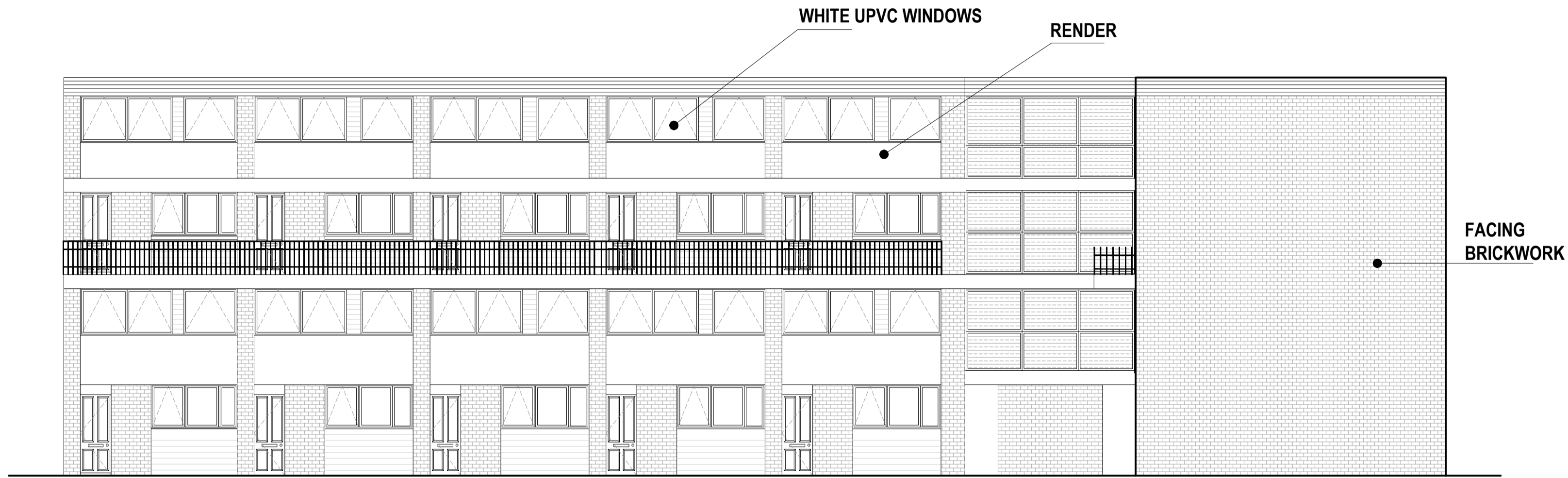
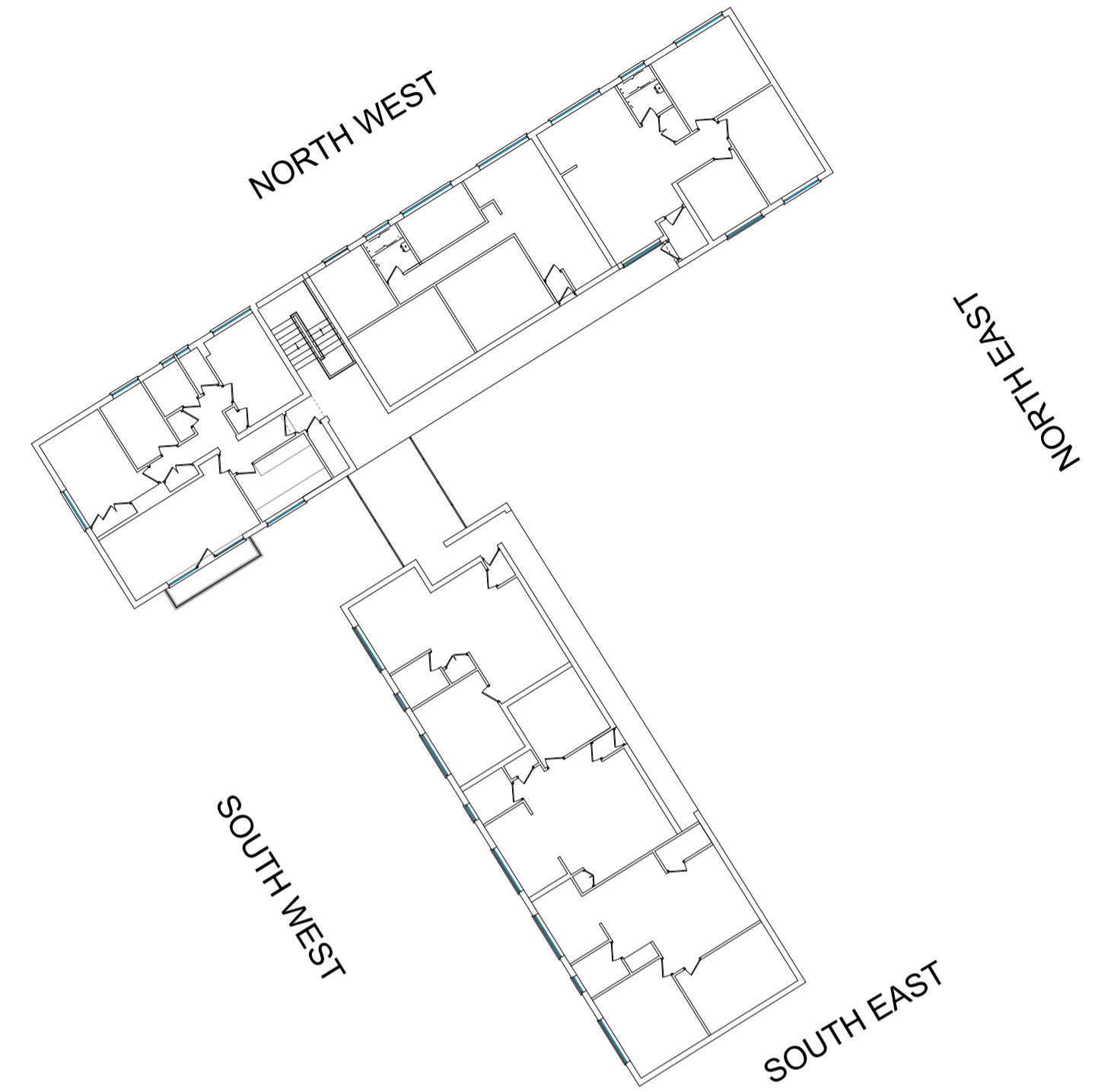
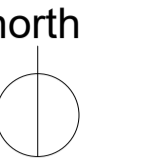

MERCURY HOUSE  
 NORTH EAST ELEVATION - EXISTING

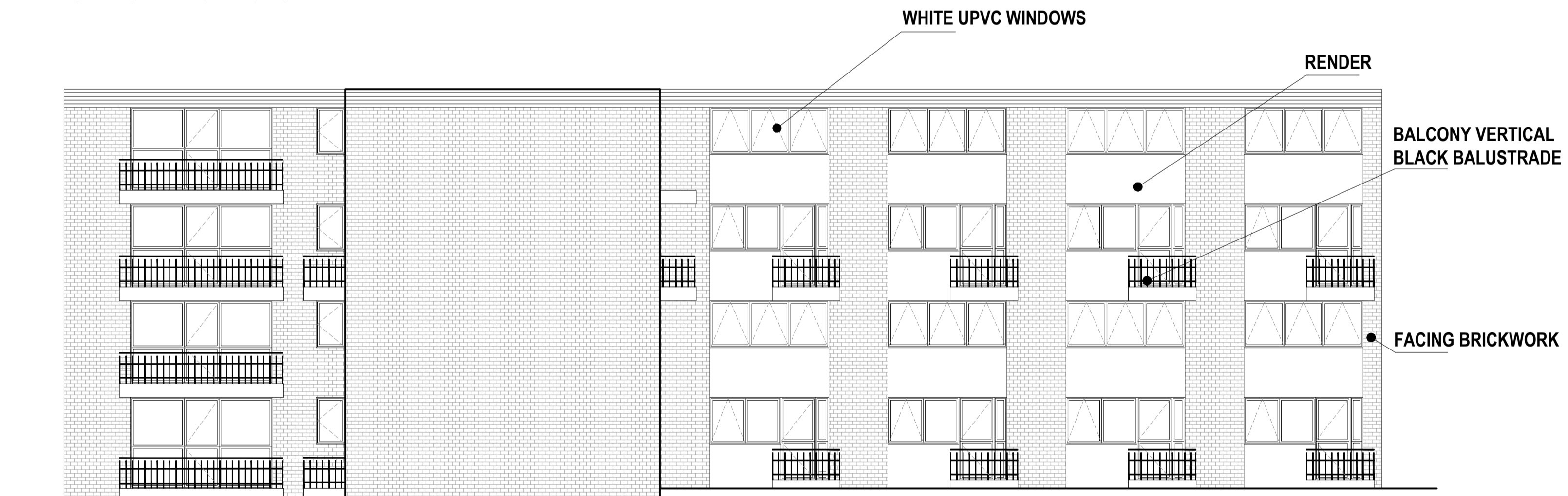

MERCURY HOUSE  
 SOUTH EAST ELEVATION - EXISTING

PLANNING

| Rev | Date | Description | Name |
|-----|------|-------------|------|
|     |      |             |      |



Pellings LLP  
 24 Widmore Road Bromley Kent BR1 1RY  
 t 020 8460 9114 f 020 8313 0019 e bromley@pellings.co.uk  
 www.pellings.co.uk  
 Architecture & Planning ■ Building Surveying ■ Project Management ■  
 Cost Consultancy ■ GDM Co-ordination

CLIENT  
 LONDON BOROUGH OF  
 HOUNSLOW

PROJECT  
 HC61 - ROOFTOP DEVELOPMENT  
 MERCURY HOUSE,  
 GLENHURST ROAD,  
 BRENTFORD, MIDDX, TW8 0QT

TITLE  
 EXISTING ELEVATIONS

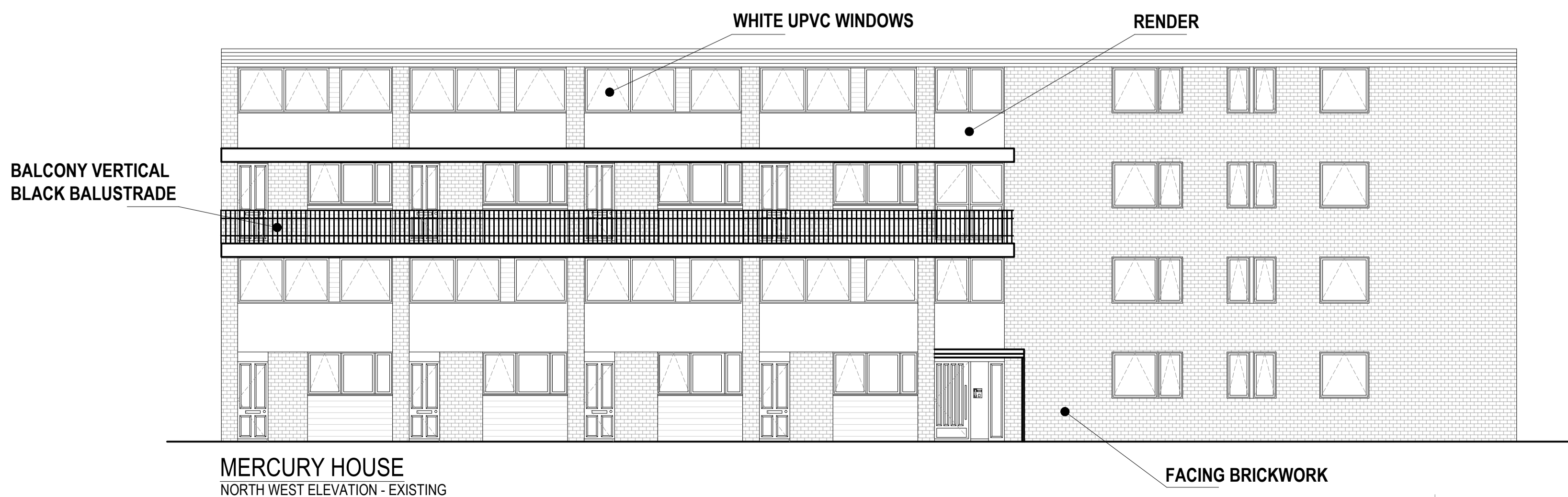

MERCURY HOUSE  
 NORTH WEST ELEVATION - EXISTING

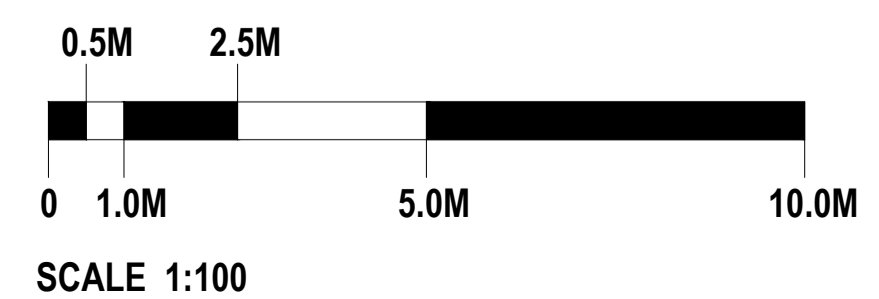

DATE 19.06.2017 SCALE 1:100 @A1 DRAWN MF

DRAWING No. 284 001 D P08 -