

NOTES:  
 Report all discrepancies, errors and omissions.  
 Do not scale from this drawing.  
 Verify all dimensions on site before commencing any work or preparing shop drawings.  
 All materials, components and workmanship are to comply with all the relevant British Standards, Codes of Practice, and appropriate manufacturers recommendations that from time to time shall apply.  
 For all specialist work, see relevant drawings.  
 This drawing and design are copyright of PELLINGS LLP

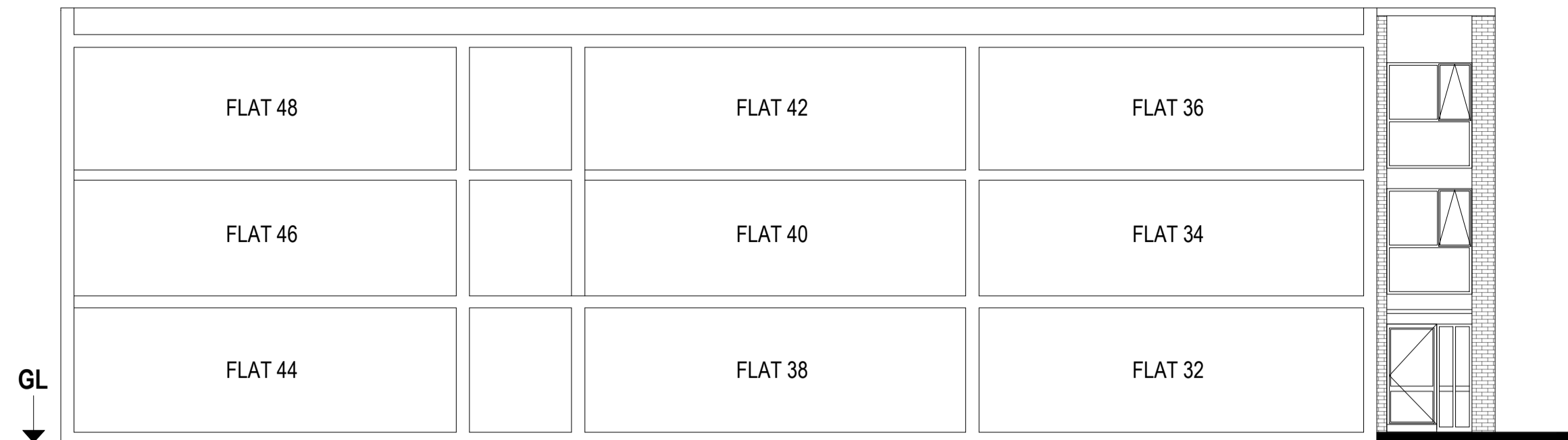

**BLOCK 2 - BETHANY WAY**  
 EXISTING SECTION A-A

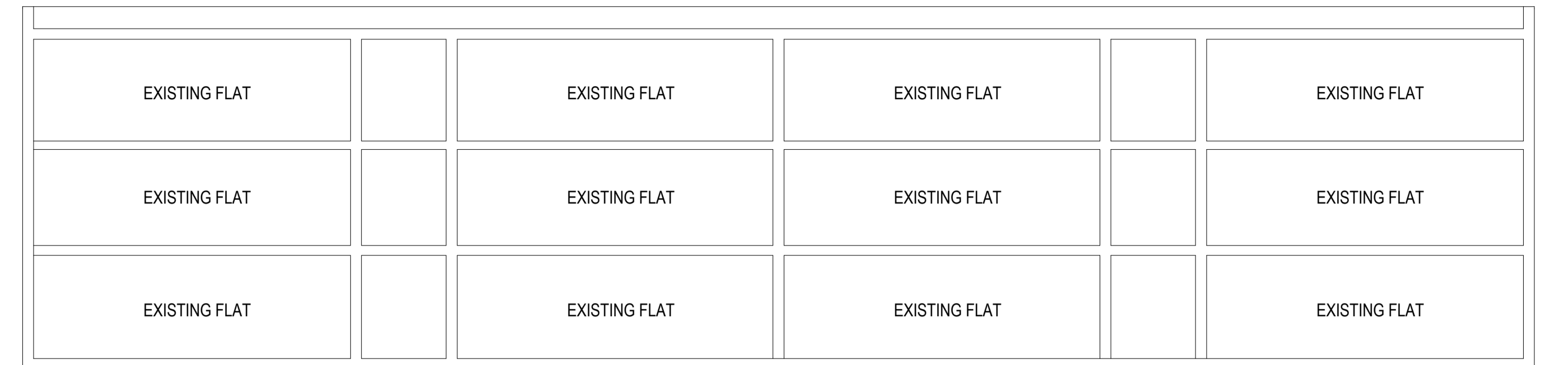

**BLOCK 1, 3, 4 & 5 - BETHANY WAY**  
 TYPICAL EXISTING SECTION B-B

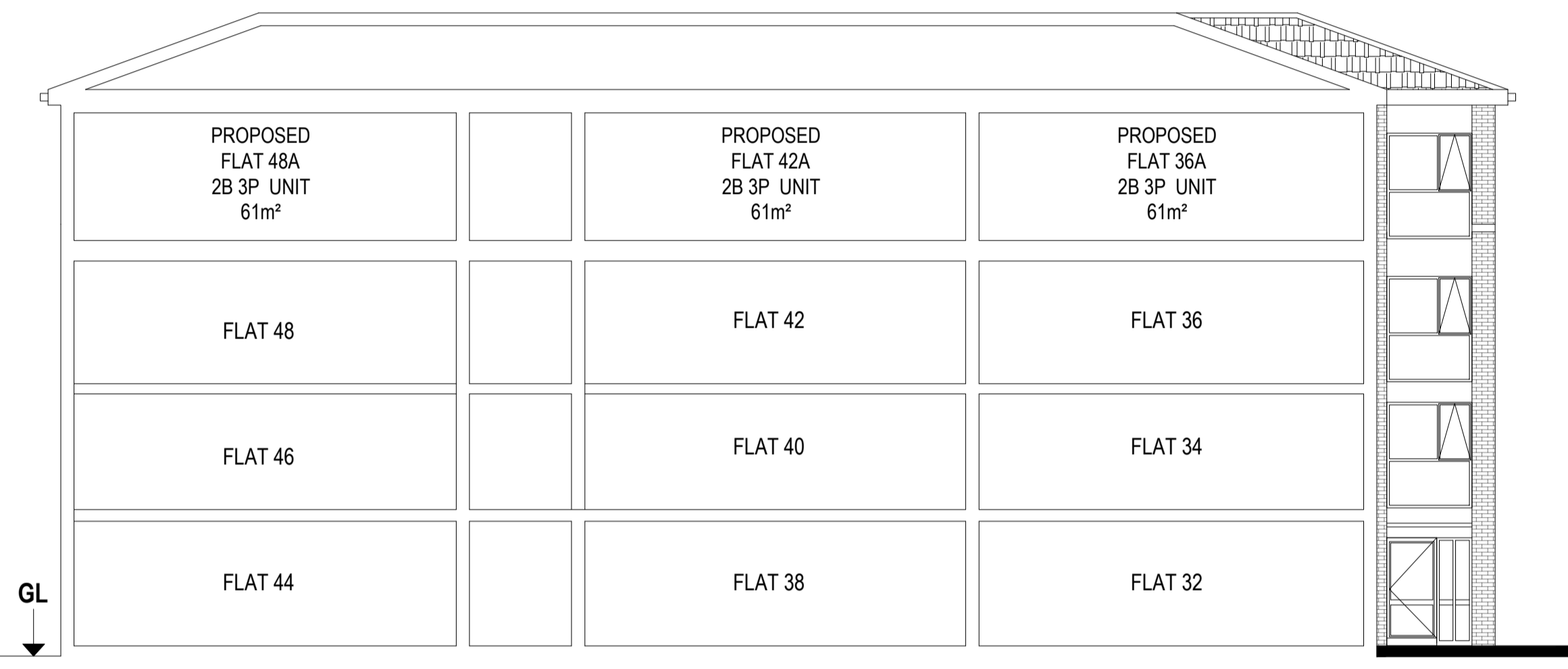

**BLOCK 2 - BETHANY WAY**  
 PROPOSED SECTION A-A



**BLOCK 1, 3, 4 & 5 - BETHANY WAY**  
 TYPICAL PROPOSED SECTION B-B

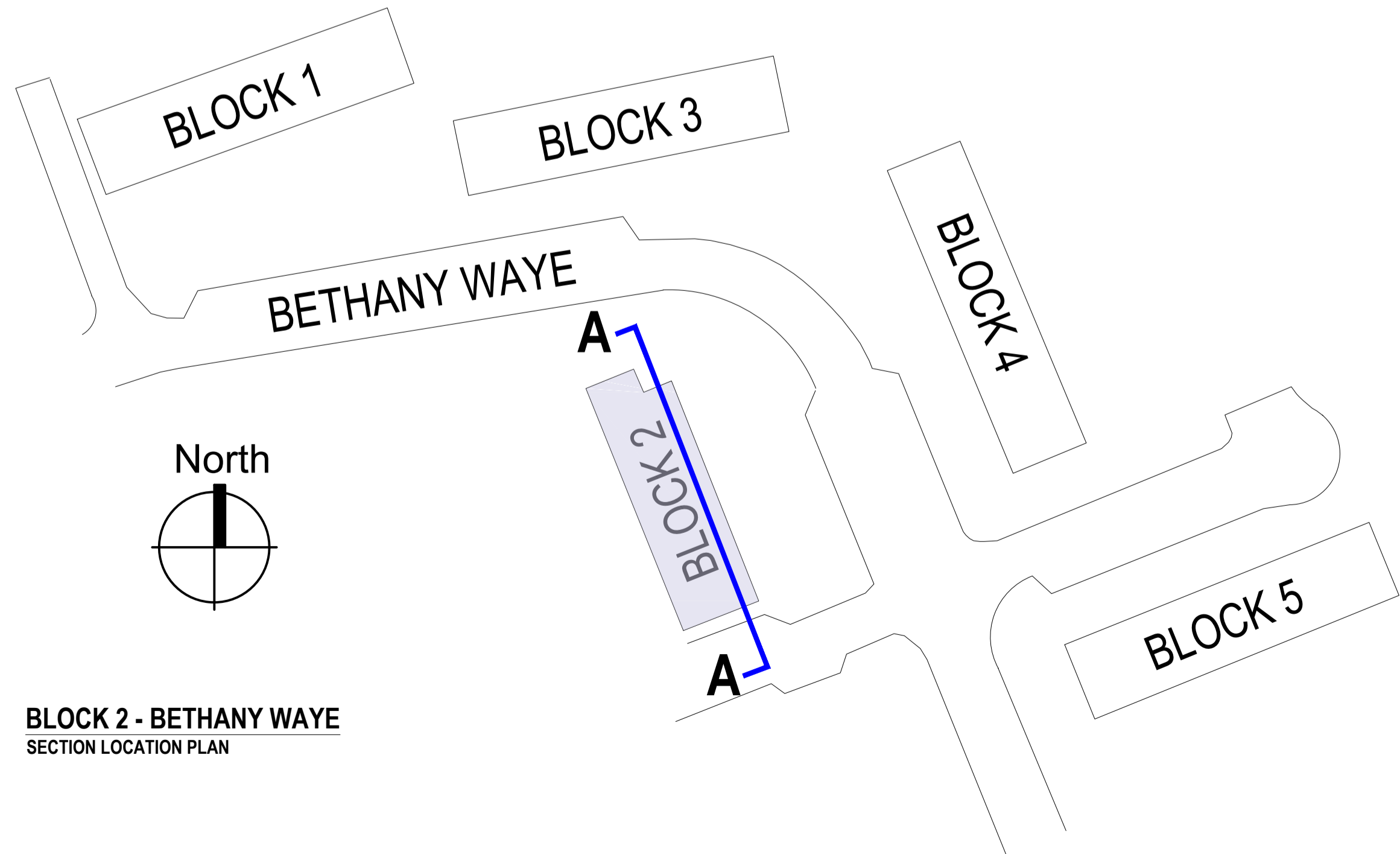

**BLOCK 2 - BETHANY WAY**  
 SECTION LOCATION PLAN

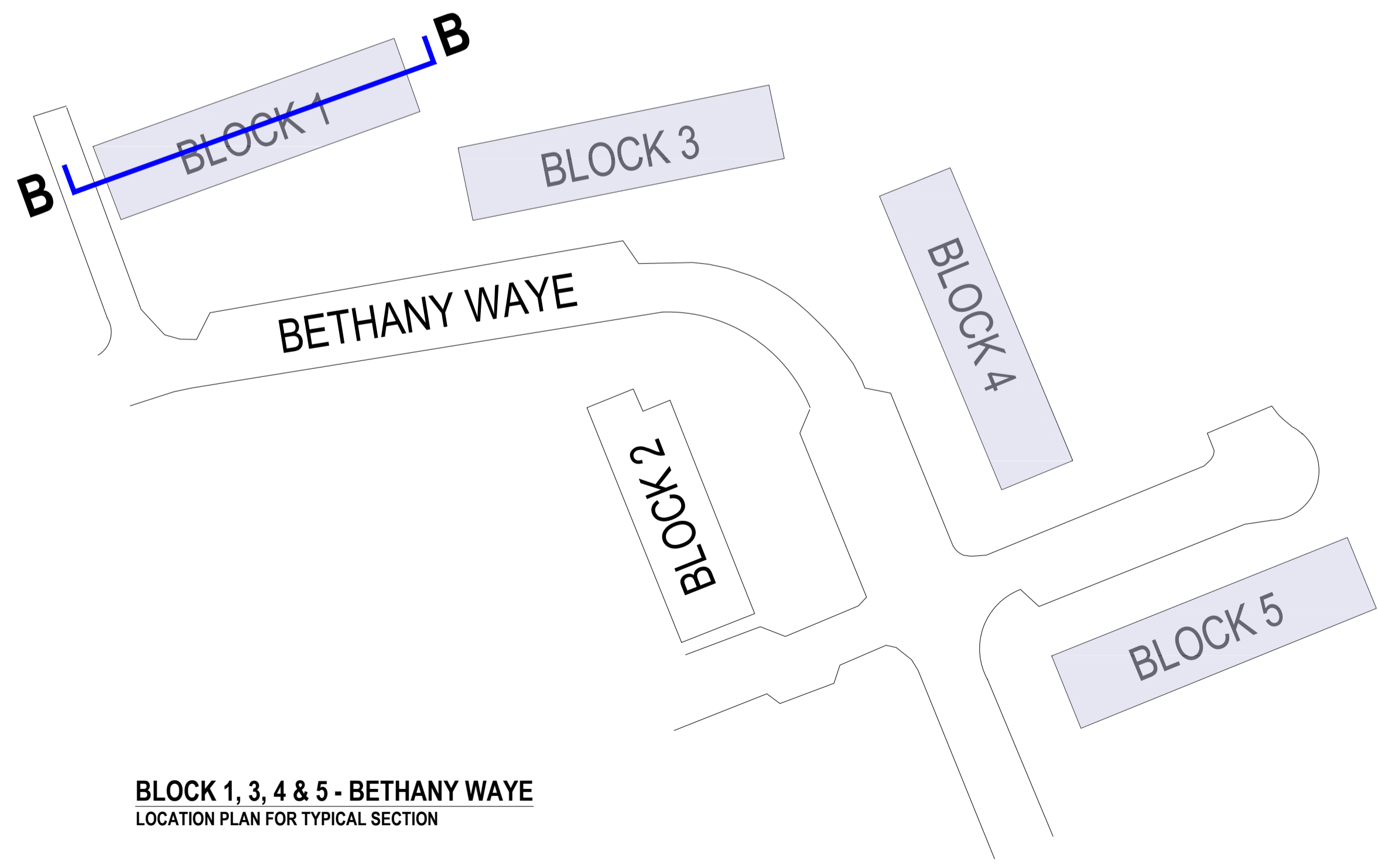

**BLOCK 1, 3, 4 & 5 - BETHANY WAY**  
 LOCATION PLAN FOR TYPICAL SECTION

**PLANNING**

Rev	Date	Description	Name



Pellings LLP  
 24 Widmore Road Bromley Kent BR1 1RY  
 t 020 8460 9114 f 020 8313 0019 e bromley@pellings.co.uk  
 www.pellings.co.uk  
 Architecture & Planning ■ Building Surveying ■ Project Management ■  
 Cost Consultancy ■ GDM Co-ordination

CLIENT  
 LONDON BOROUGH OF  
 HOUNSLOW

PROJECT  
 HC 59 - ALL BLOCKS  
 BETHANY WAY ROOFTOP  
 DEVELOPMENT

TITLE  
 EXISTING AND PROPOSED  
 SECTIONS

DATE	07/02/2017	SCALE	1:100	@A1	DRAWN	KO
------	------------	-------	-------	-----	-------	----

DRAWING No.  
**284 001 | B P09 -**