

BLOCK 2 - BETHANY WAY
EXISTING ELEVATION A

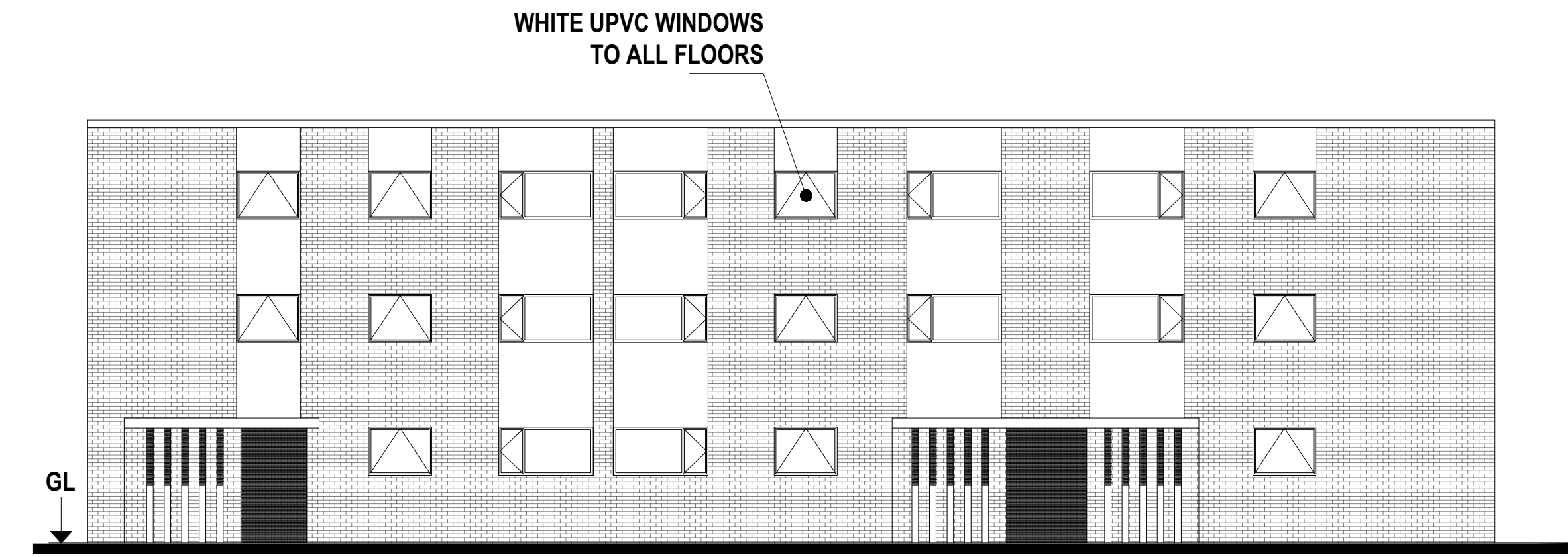

BLOCK 2 - BETHANY WAY
EXISTING ELEVATION B

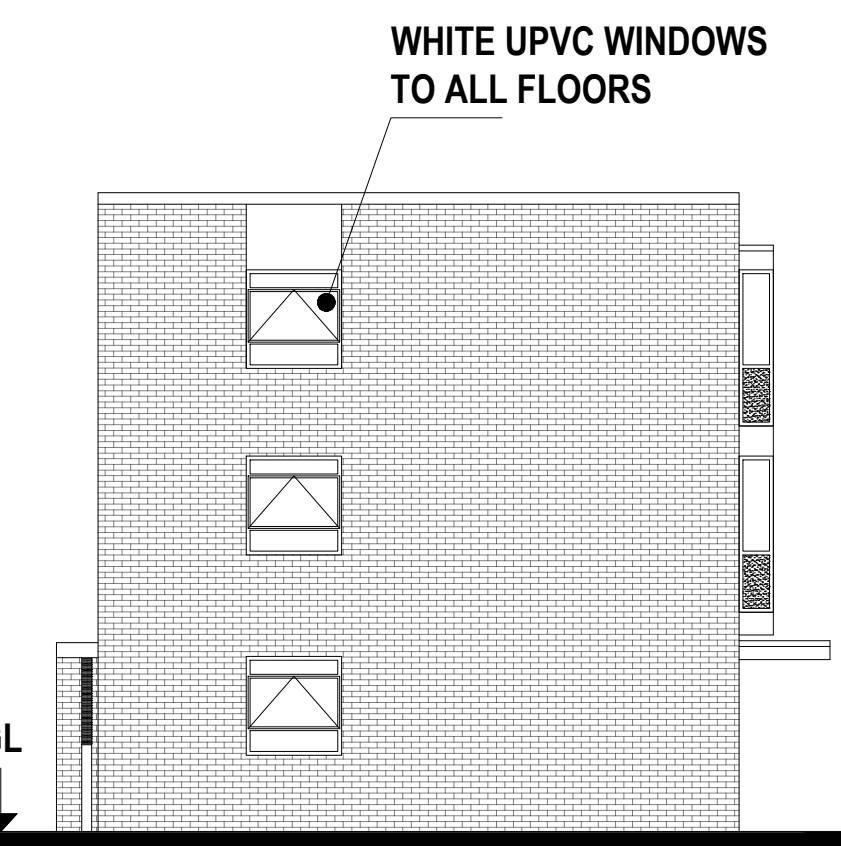

BLOCK 2 - BETHANY WAY
EXISTING ELEVATION C

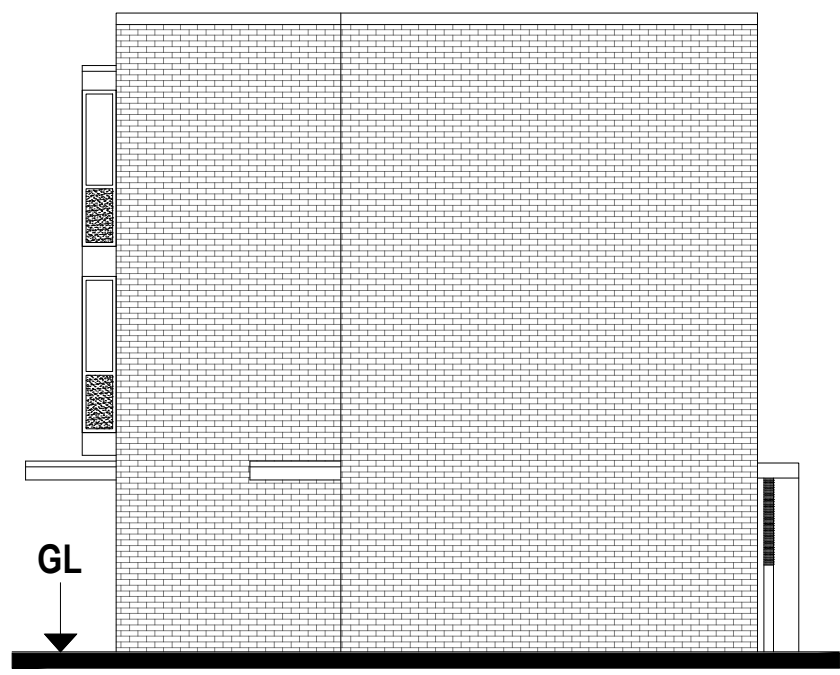

BLOCK 2 - BETHANY WAY
EXISTING ELEVATION D

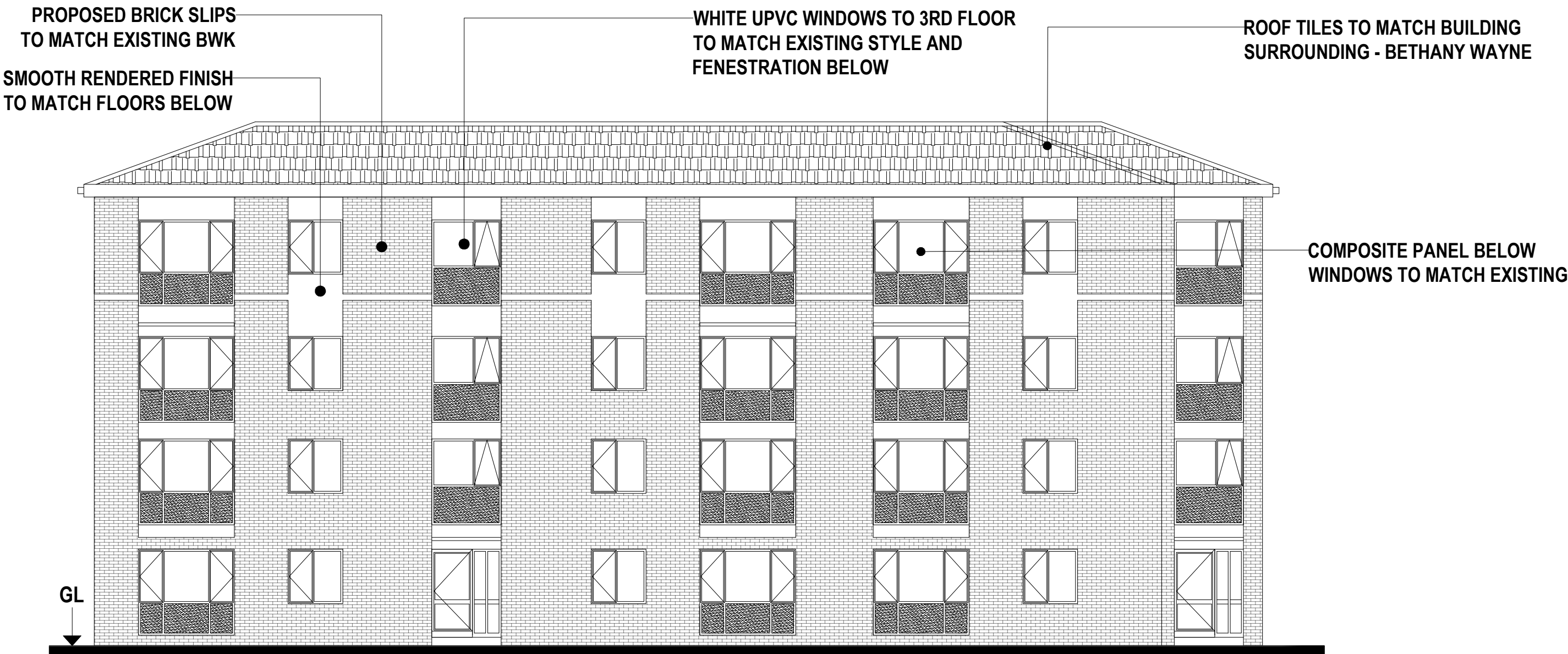
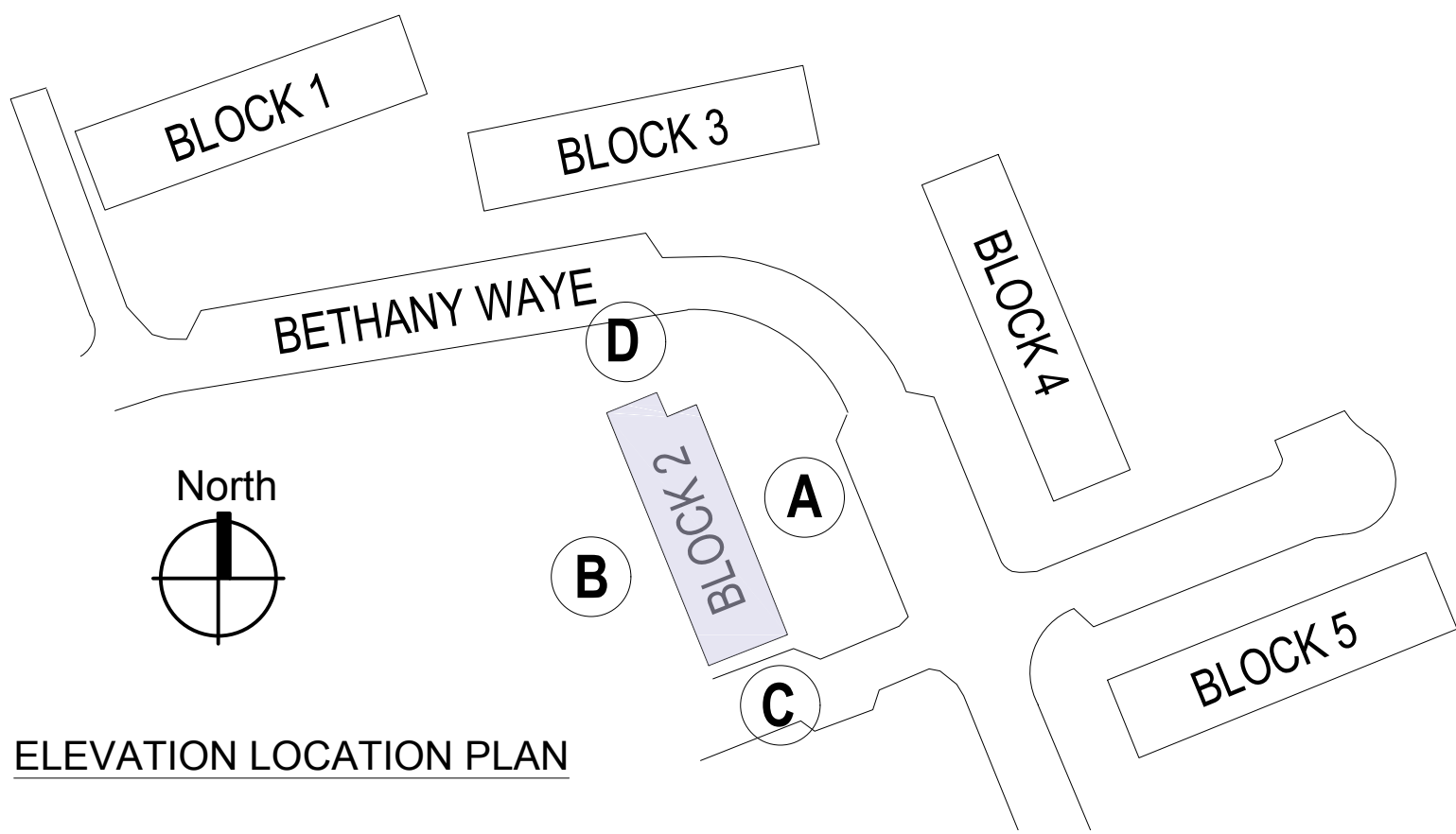

BLOCK 2 - BETHANY WAY
PROPOSED ELEVATION A

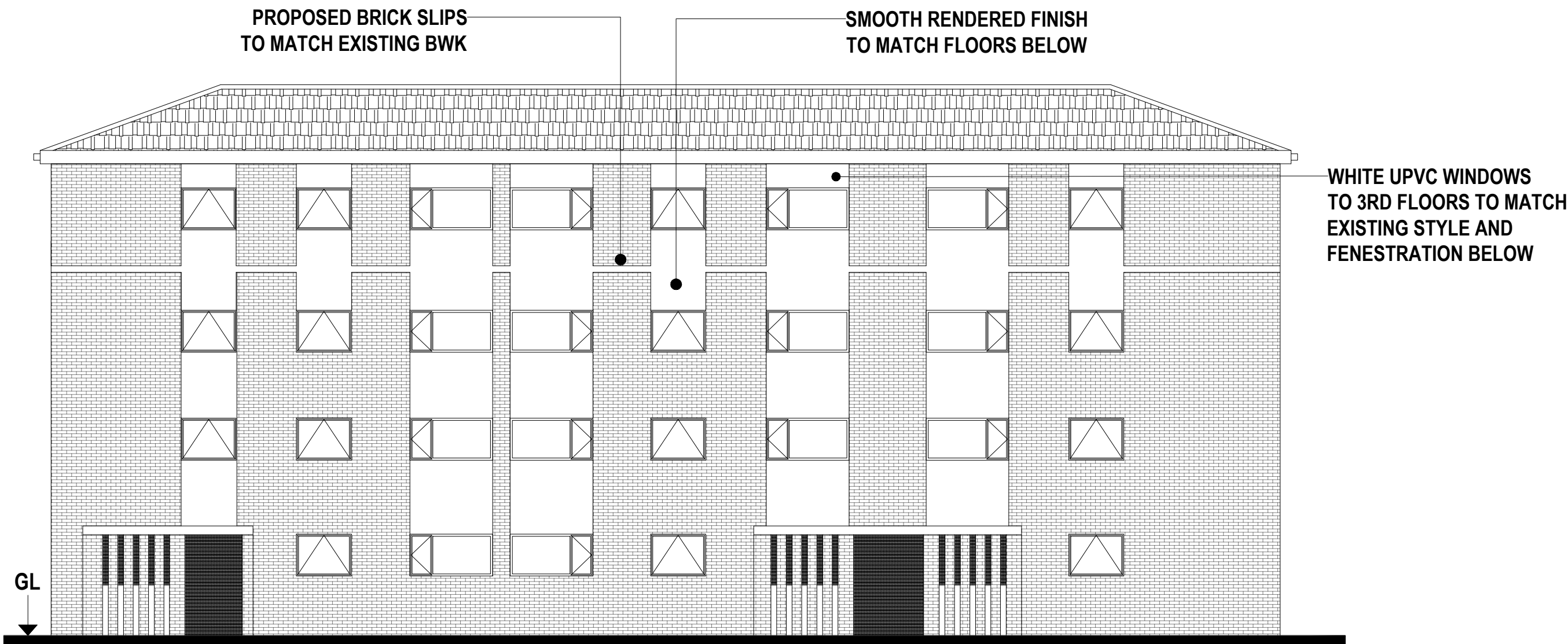

BLOCK 2 - BETHANY WAY
PROPOSED ELEVATION B

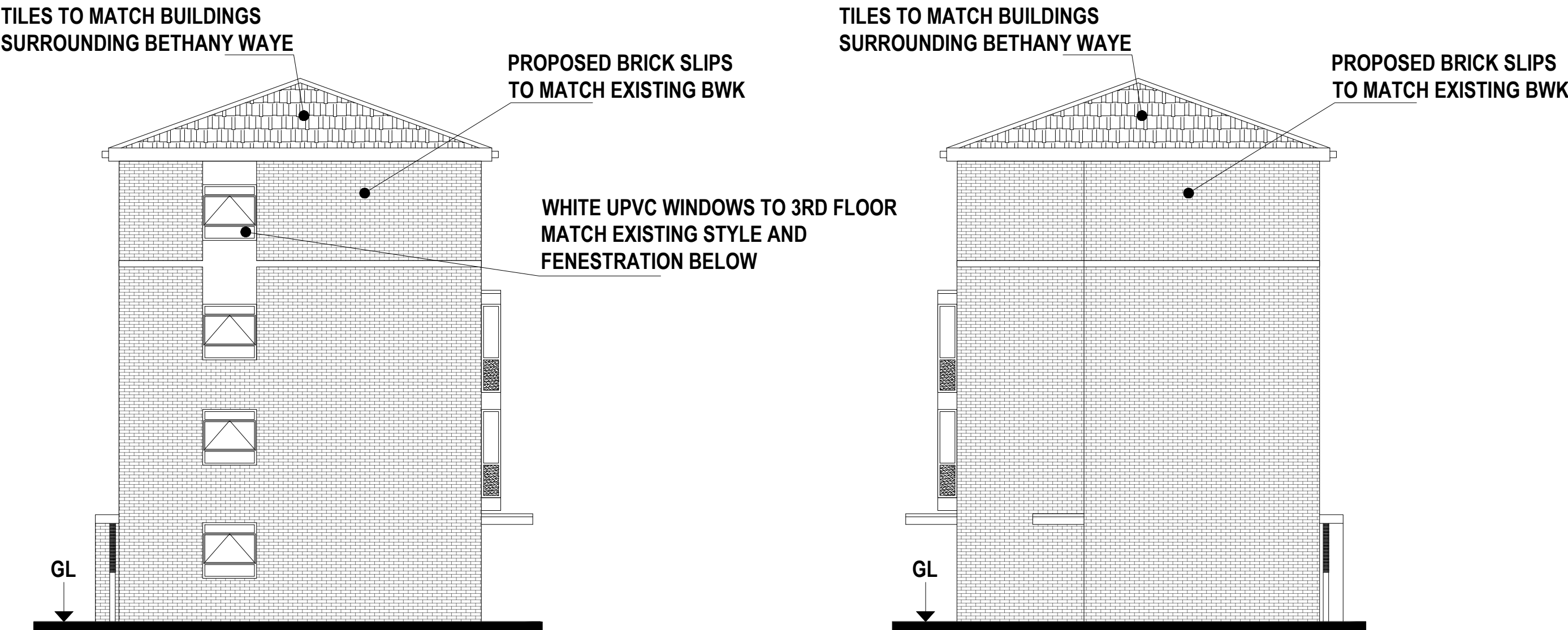

BLOCK 2 - BETHANY WAY
PROPOSED ELEVATION C

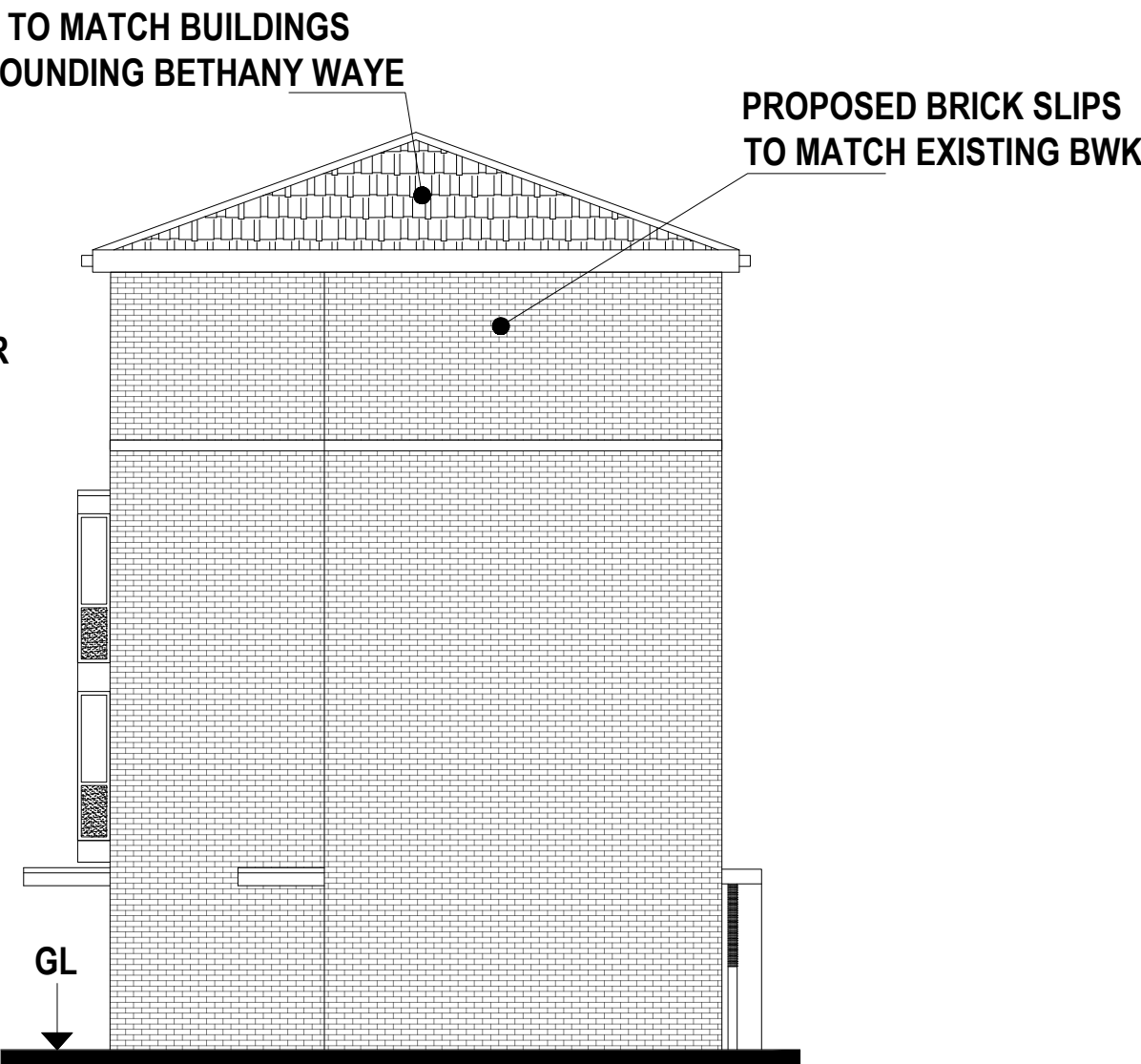

BLOCK 2 - BETHANY WAY
PROPOSED ELEVATION D

NOTES:
Report all discrepancies, errors and omissions
Do not scale from this drawing
Verify all dimensions on site before commencing any work or preparing shop drawings
All materials, components and workmanship are to comply with all the relevant British Standards, Codes of Practice, and appropriate manufacturers recommendations that from time to time shall apply.
For all specialist work, see relevant drawings.
This drawing and design are copyright of PELLINGS LLP

PLANNING

Rev	Date	Description	Name

Pellings

Pellings LLP
24 Widmore Road Bromley Kent BR1 1RY
t 020 8460 9114 f 020 8313 0019 e bromley@pellings.co.uk
www.pellings.co.uk
Architecture & Planning ■ Building Surveying ■ Project Management ■
Cost Consultancy ■ CDM Co-ordination

CLIENT
LONDON BOROUGH OF
HOUNSLOW

PROJECT
HC 59 - BLOCK 2
BETHANY WAY ROOFTOP
DEVELOPMENT

TITLE
EXISTING AND PROPOSED
ELEVATIONS

DATE 07/02/2017 SCALE 1:100 @A1 DRAWN KO

DRAWING No.

284 001 B P08 -