

NOTES:
 Report all discrepancies, errors and omissions.
 Do not scale from this drawing.
 Verify all dimensions on site before commencing any work or preparing shop drawings.
 All materials, components and workmanship are to comply with all the relevant British Standards, Codes of Practice, and appropriate manufacturers recommendations that from time to time shall apply.
 For all specialist work, see relevant drawings.
 This drawing and design are copyright of PELLINGS LLP

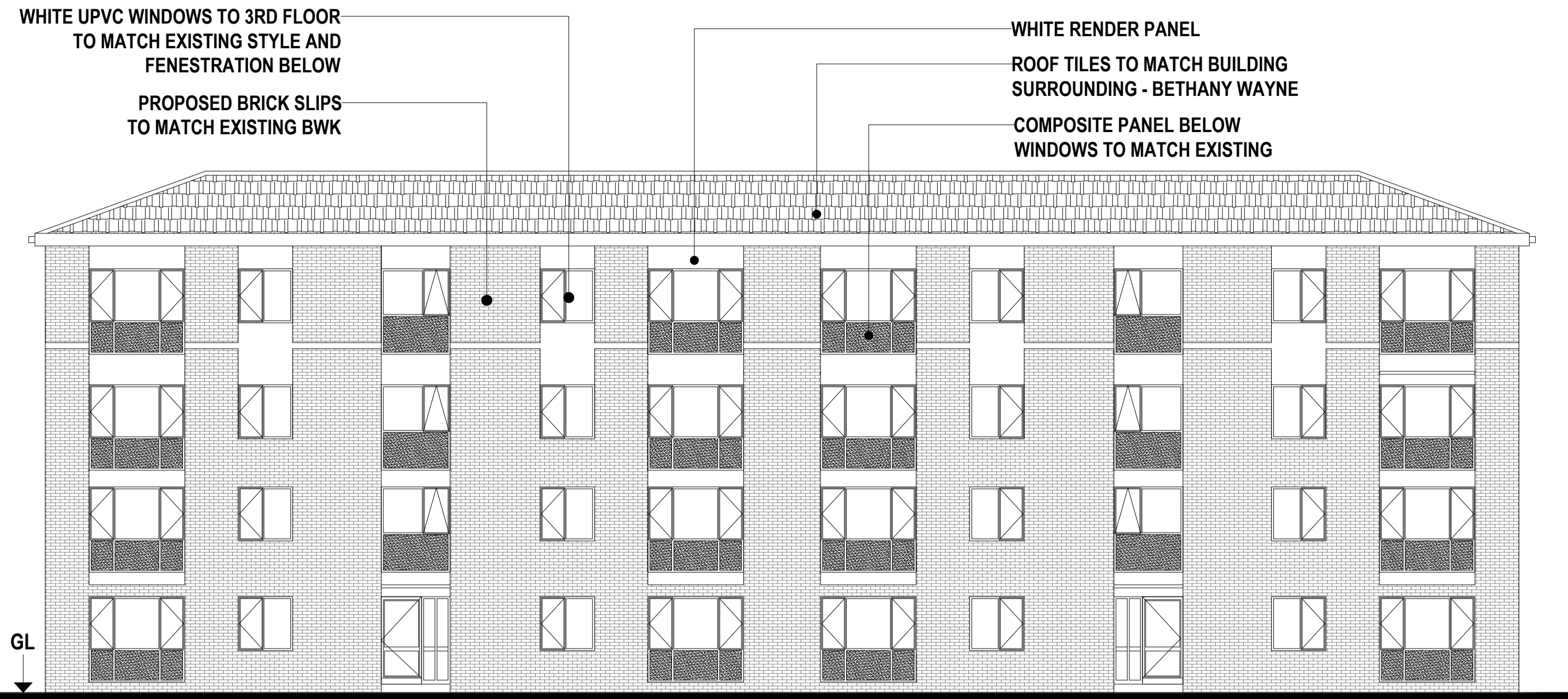

BLOCK 1, 3, 4 & 5 - BETHANY WAYNE
 PROPOSED ELEVATION A (FRONT)

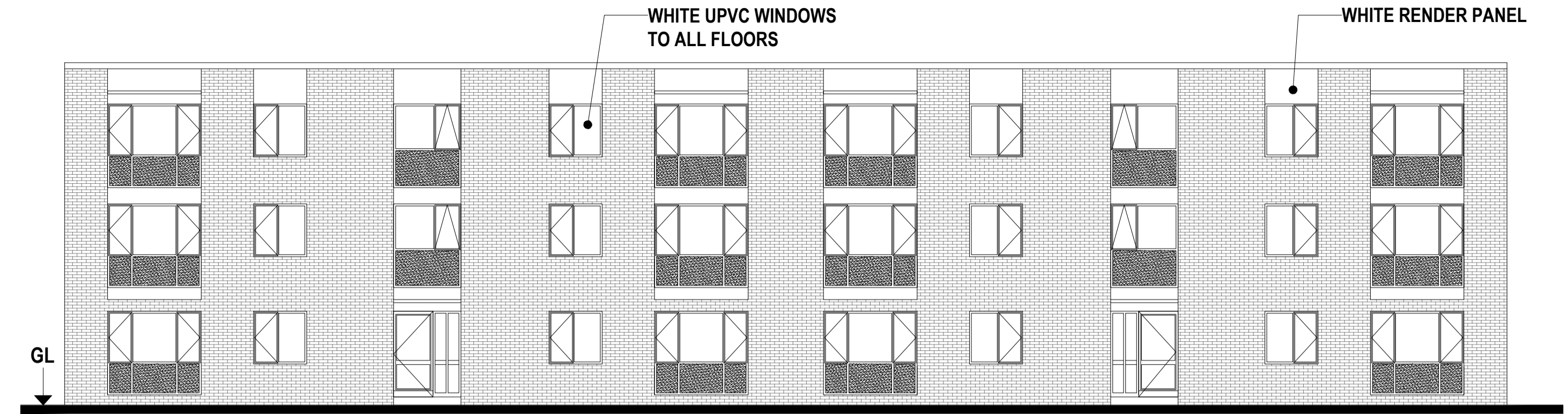

BLOCK 1, 3, 4 & 5 - BETHANY WAYNE
 TYPICAL EXISTING ELEVATION A (FRONT)

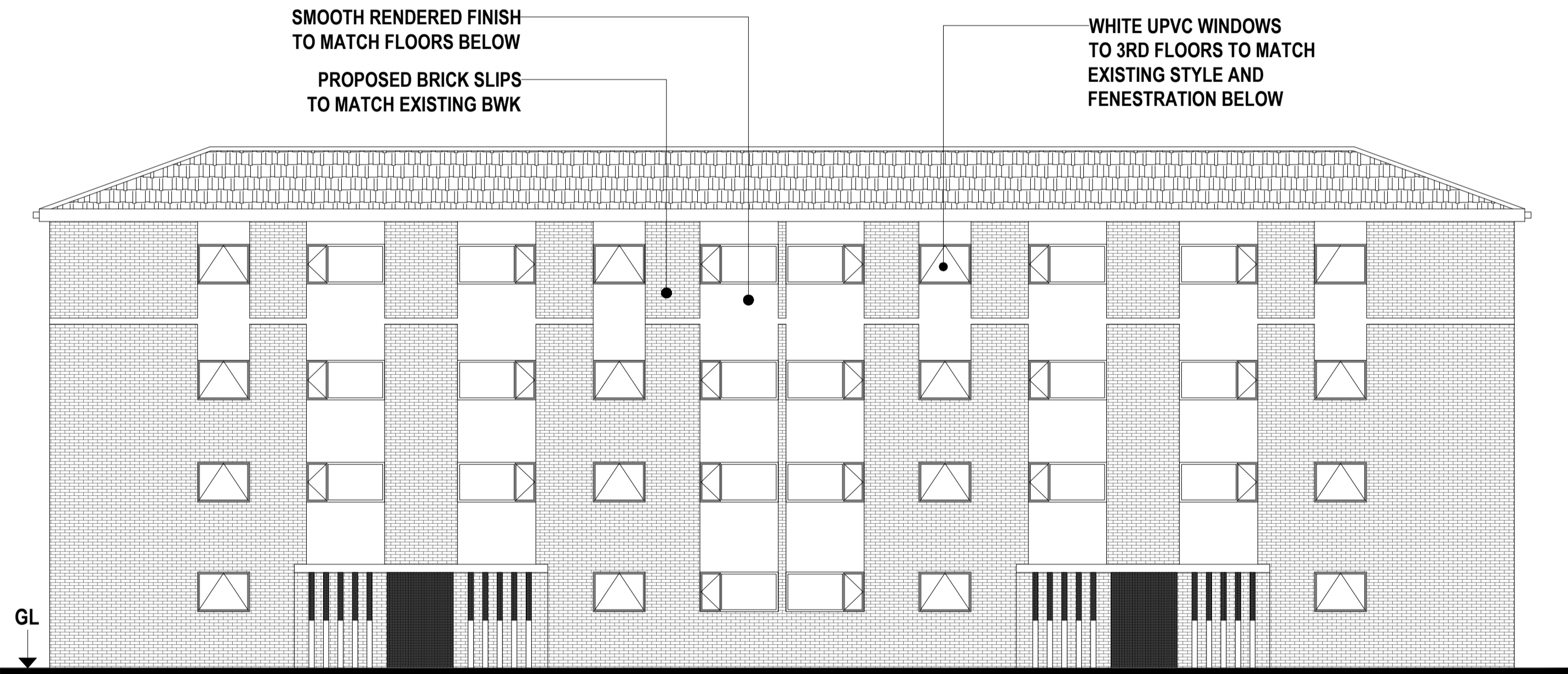

BLOCK 1, 3, 4 & 5 - BETHANY WAYNE
 PROPOSED ELEVATION B (REAR)

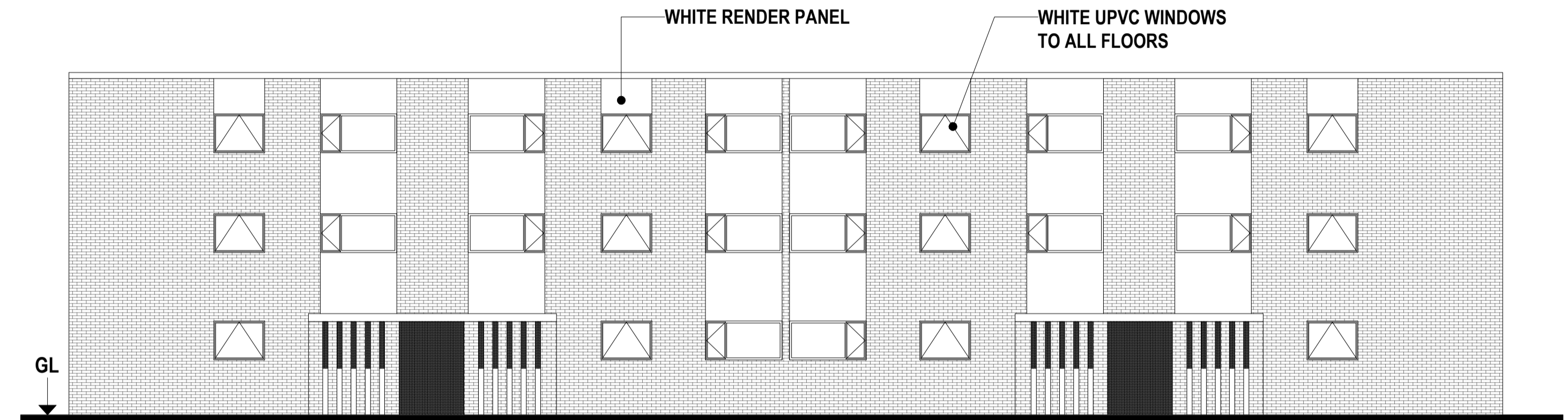

BLOCK 1, 3, 4 & 5 - BETHANY WAYNE
 TYPICAL EXISTING ELEVATION B (REAR)

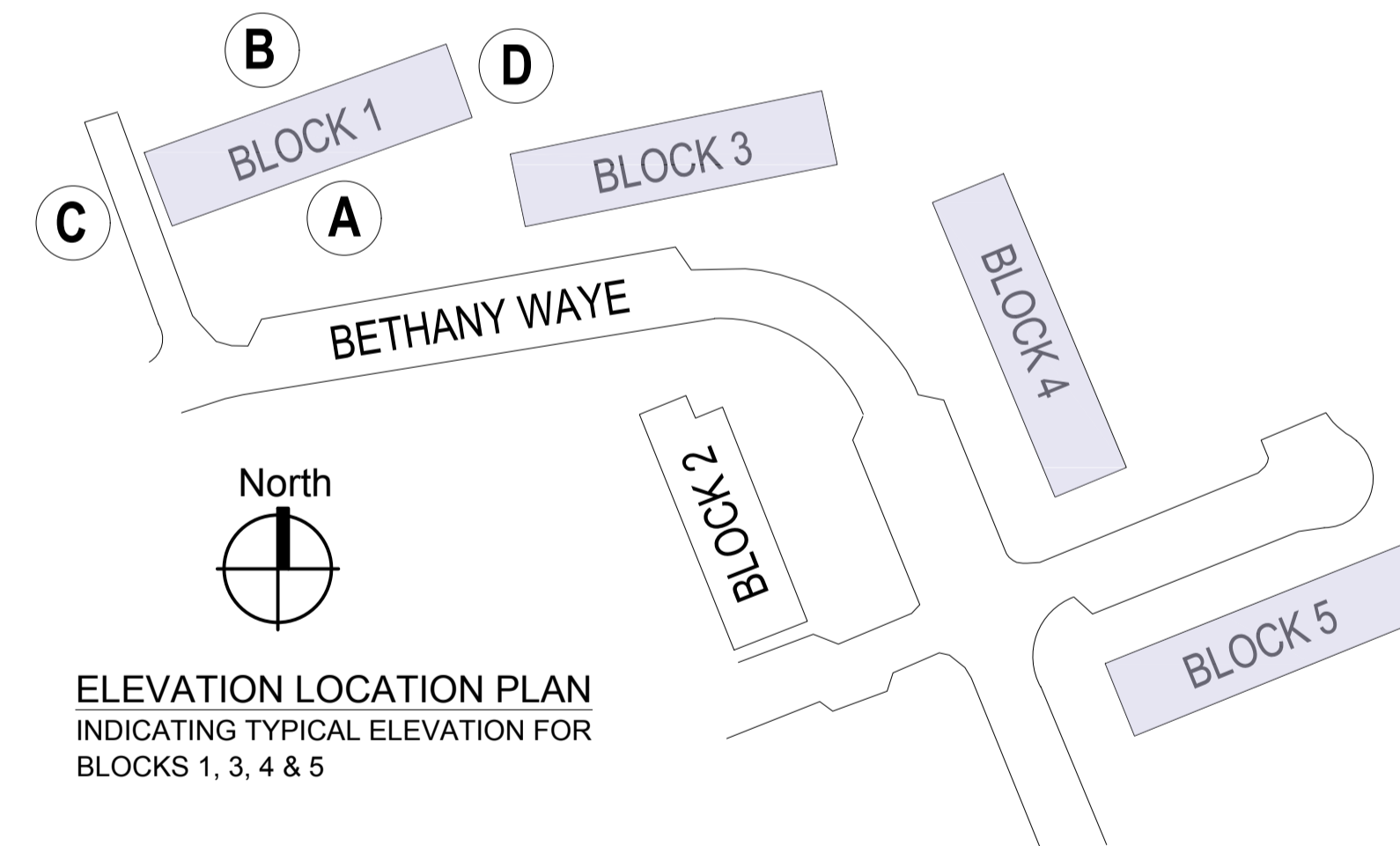

ELEVATION LOCATION PLAN
 INDICATING TYPICAL ELEVATION FOR
 BLOCKS 1, 3, 4 & 5

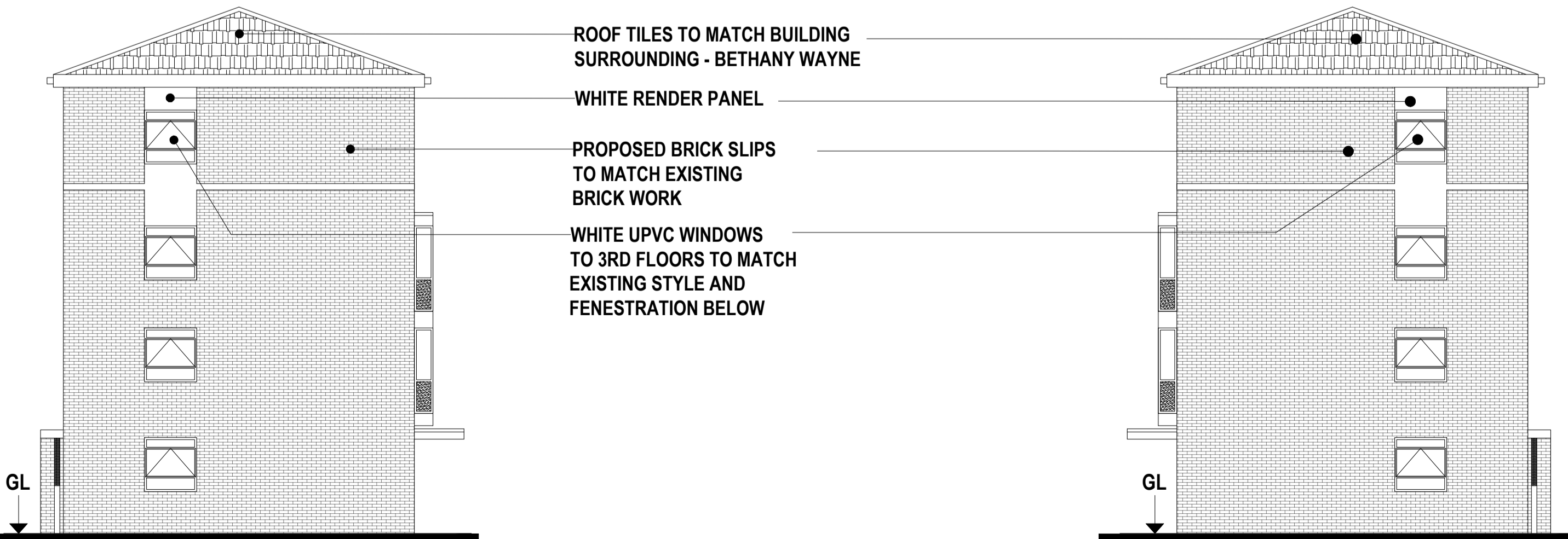

BLOCK 1, 3, 4 & 5 - BETHANY WAYNE
 PROPOSED ELEVATION C

BLOCK 1, 3, 4 & 5 - BETHANY WAYNE
 PROPOSED ELEVATION D

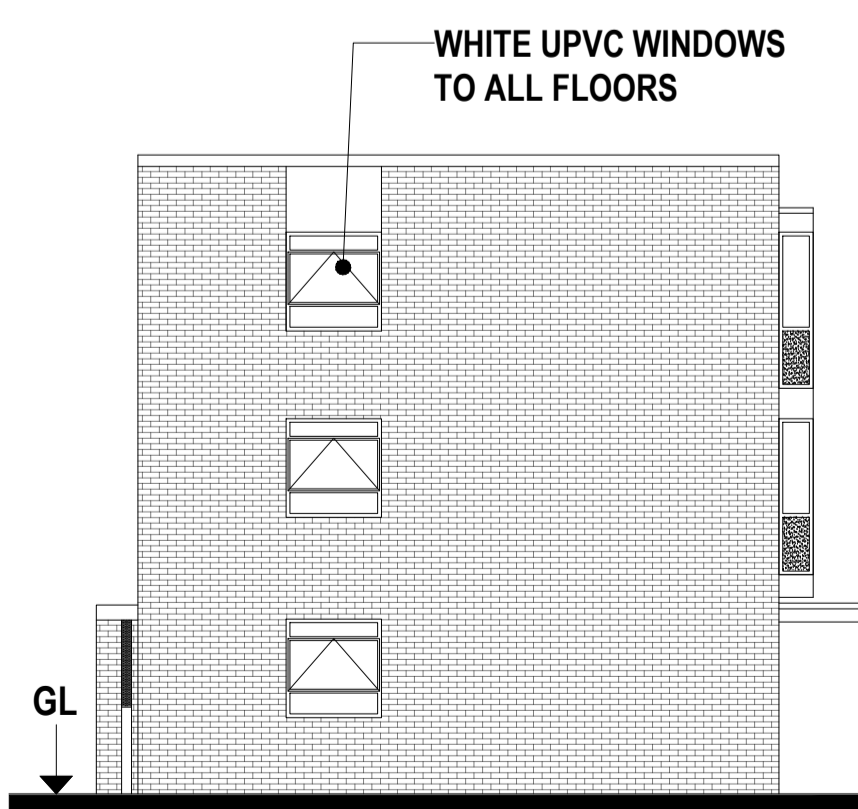

BLOCK 1, 3, 4 & 5 - BETHANY WAYNE
 TYPICAL EXISTING ELEVATION C

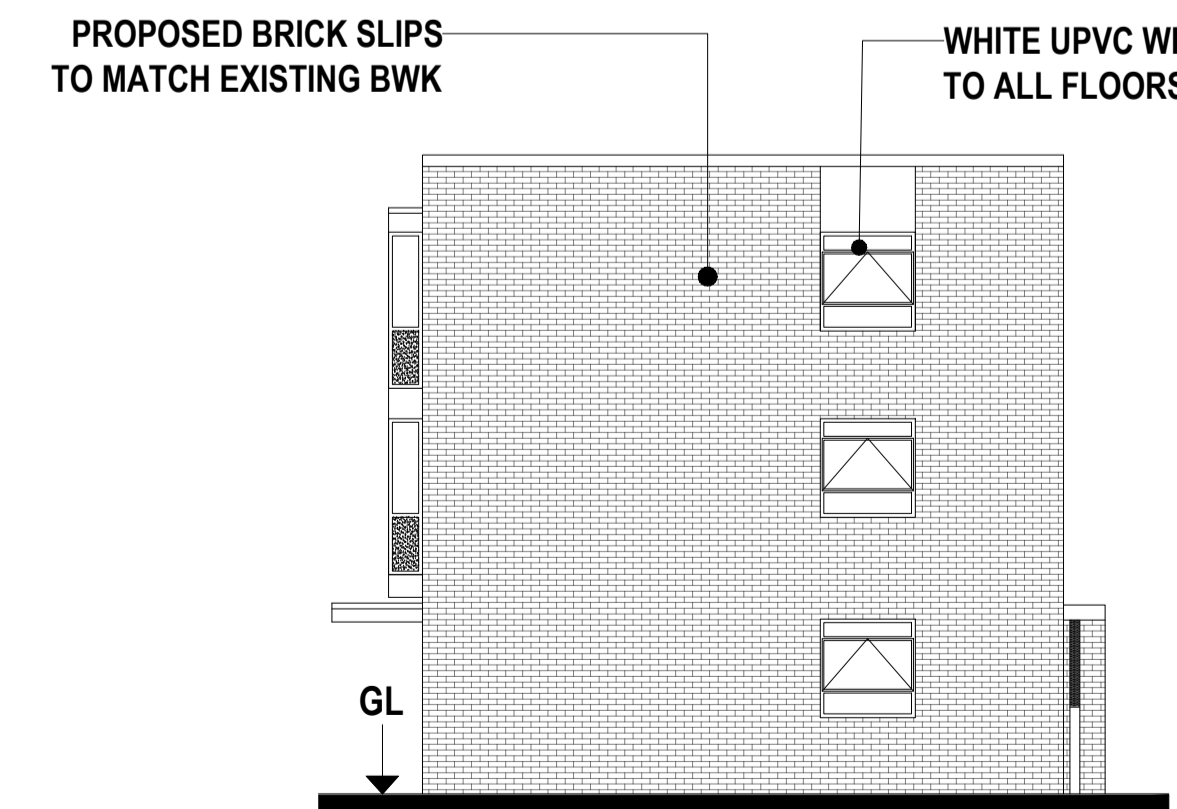

BLOCK 1, 3, 4 & 5 - BETHANY WAYNE
 TYPICAL EXISTING ELEVATION D

PLANNING

Rev	Date	Description	Name



Pellings LLP
 24 Widmore Road Bromley Kent BR1 1RY
 t 020 8460 9114 f 020 8313 0019 e bromley@pellings.co.uk
 www.pellings.co.uk
 Architecture & Planning ■ Building Surveying ■ Project Management ■
 Cost Consultancy ■ GDM Co-ordination

CLIENT
LONDON BOROUGH OF HOUNSLOW

PROJECT
HC 59 - BLOCK 1, 3, 4 & 5 BETHANY WAYNE ROOFTOP DEVELOPMENT

TITLE
EXISTING & PROPOSED ELEVATIONS

DATE 07/02/2017 SCALE 1:100 @A1 DRAWN KO

DRAWING No. **284 001 | B P07 | -**