

NOTES:
 Report all discrepancies, errors and omissions.
 Do not scale from this drawing.
 Verify all dimensions on site before commencing any work or preparing shop drawings.
 All materials, components and workmanship are to comply with all the relevant British Standards, Codes of Practice, and appropriate manufacturers recommendations that from time to time shall apply.
 For all specialist work, see relevant drawings.
 This drawing and design are copyright of PELLINGS LLP

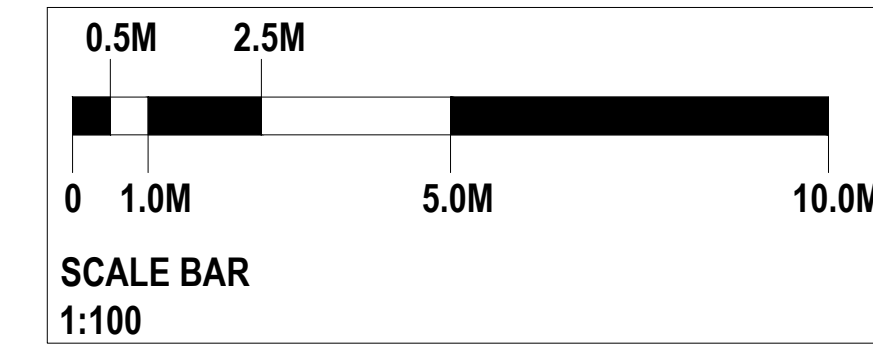

BLOCK 2 - BETHANY WAY
 PROPOSED THIRD FLOOR PLAN

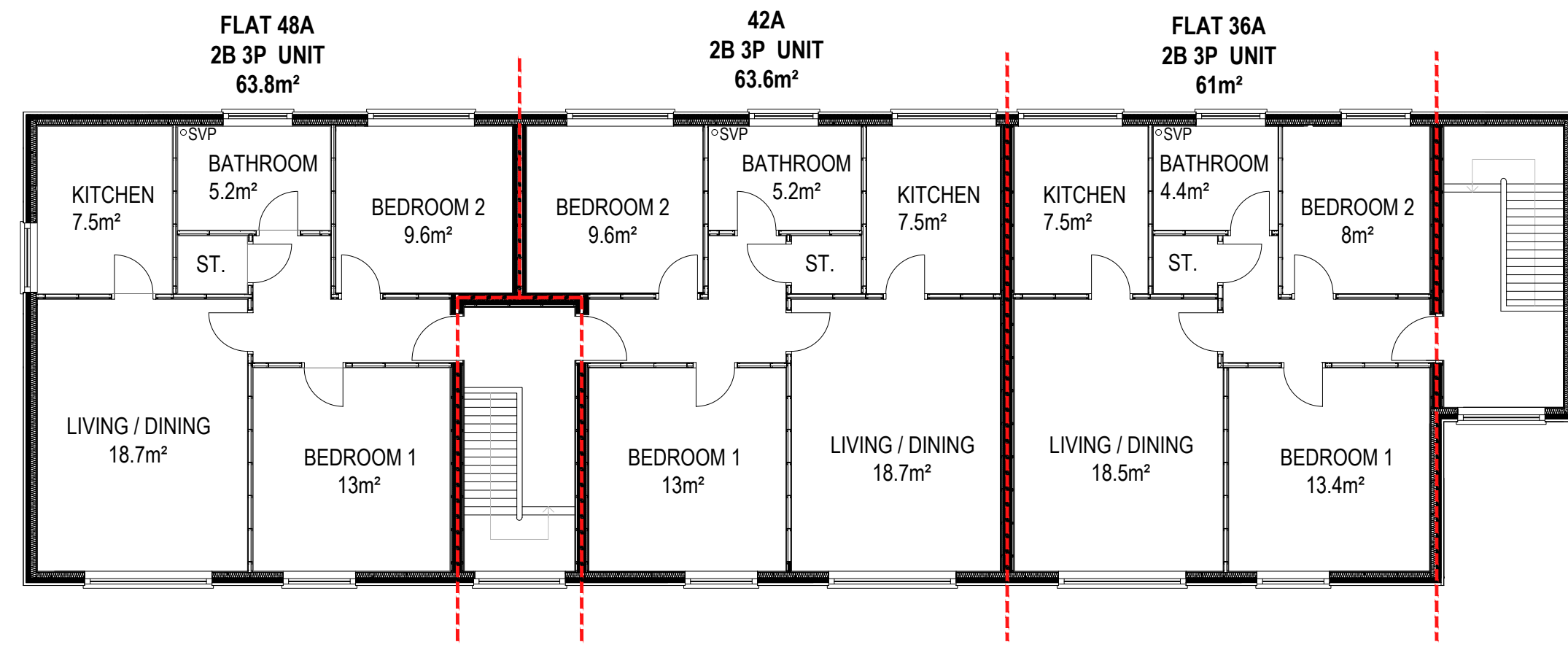
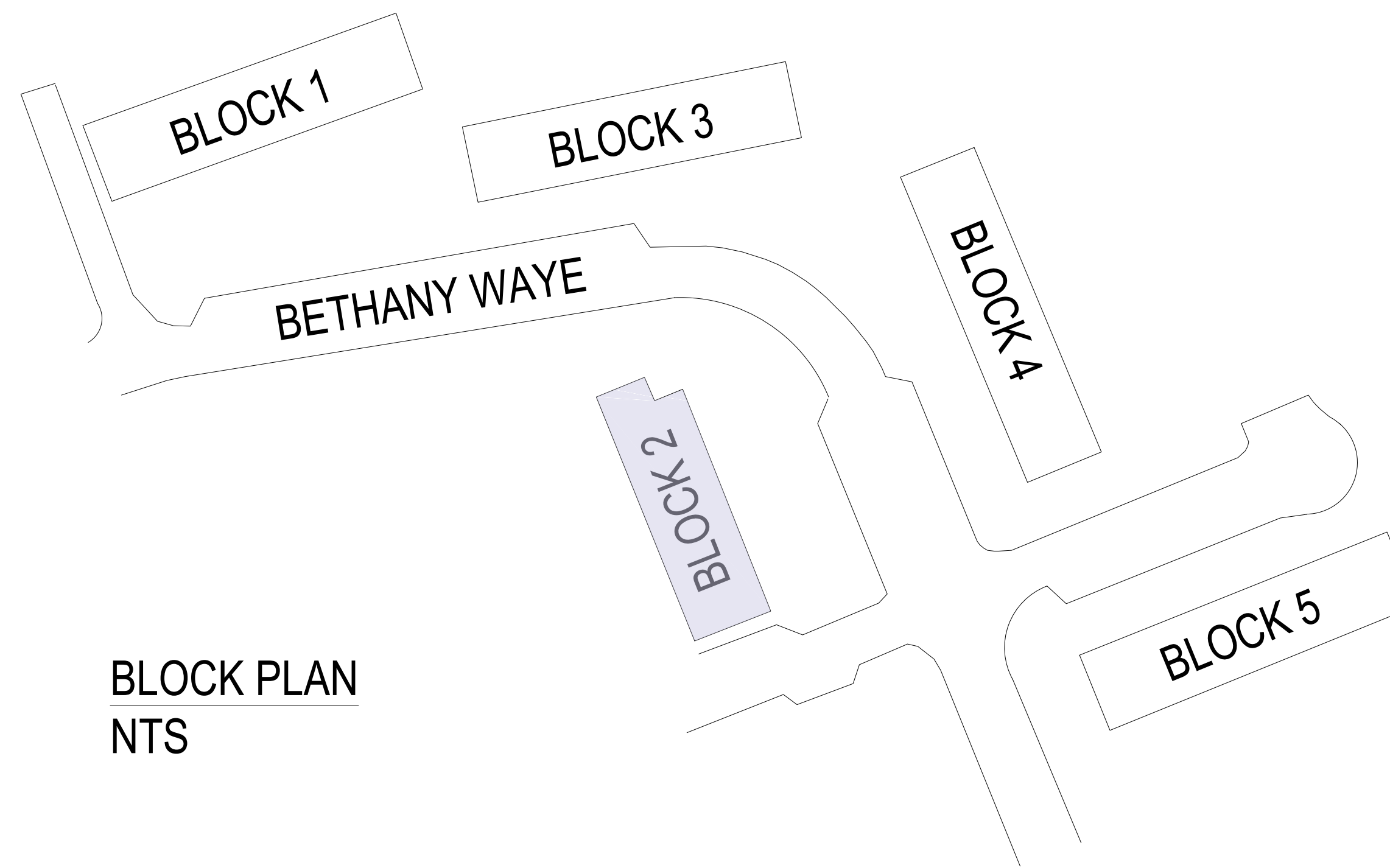

BLOCK PLAN
 NTS

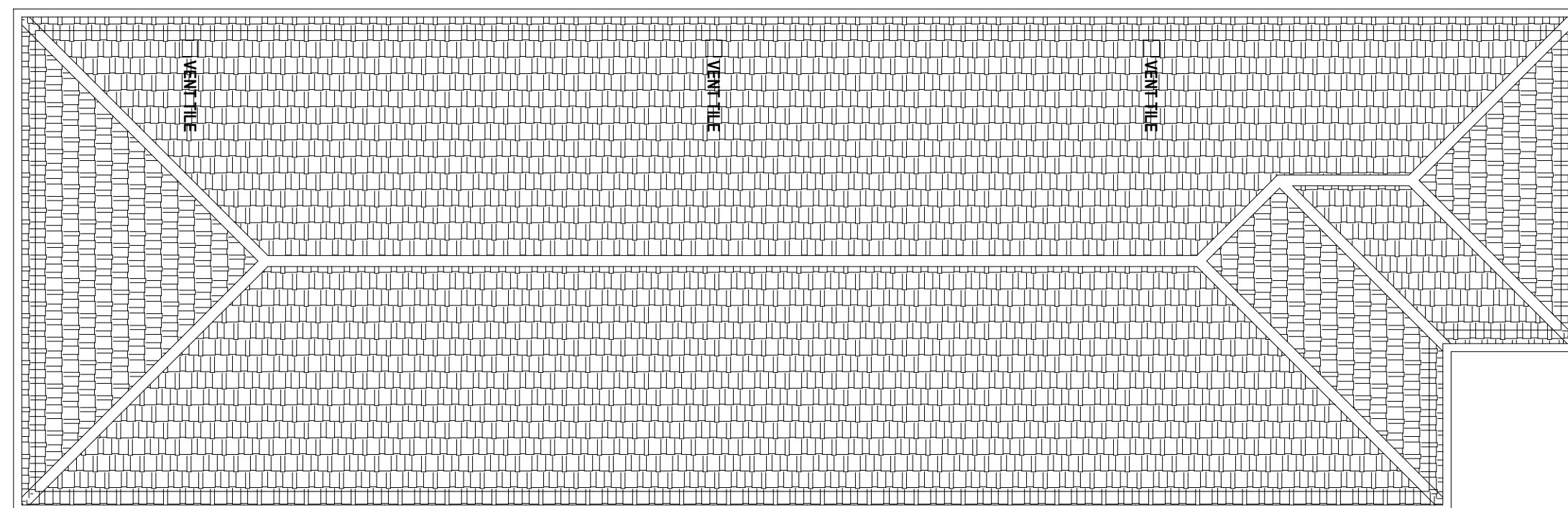

BLOCK 2 - BETHANY WAY
 PROPOSED ROOF PLAN

PLANNING

Rev	Date	Description	Name



Pellings LLP
 24 Widmore Road Bromley Kent BR1 1RY
 t 020 8460 9114 f 020 8313 0019 e bromley@pellings.co.uk
 www.pellings.co.uk
 Architecture & Planning ■ Building Surveying ■ Project Management ■
 Cost Consultancy ■ CDM Co-ordination

CLIENT
**LONDON BOROUGH OF
 HOUNSLOW**

PROJECT
**HC 59 - BLOCK 2
 BETHANY WAY ROOFTOP
 DEVELOPMENT**

TITLE
**PROPOSED THIRD FLOOR
 AND ROOF PLAN
 (INCL. BLOCK PLAN)**

DATE	07/02/2017	SCALE	1:100	@A1	DRAWN	DF
------	------------	-------	-------	-----	-------	----

DRAWING No.
284 001 | B P06 | -