

Proposed waiting restriction in Mogden Lane, Trevor Close & Wood Lane, Isleworth

A. The London Borough of Hounslow (Waiting and Loading Restriction) (Amendment No.) Order 20****

1. The Council of the London Borough of Hounslow proposes to make the above mentioned Order under sections 6 and 124 of the Road Traffic Regulation Act 1984.
2. The general effect of the waiting and loading amendment Order would be to introduce waiting restrictions in the length of roads listed in Schedule 1, 2 and 3 to this Notice.
3. Documents giving detailed information of the proposed Orders can be viewed for a period of 21 days from the date of this Notice:
 - (a) On the Council's website at hounslow.gov.uk/trafficnoticelist and/or by typing in the term "traffic notices" in the search bar; or
 - (b) at the Forms and Documents Counter, Civic Centre, Lampton Road, Hounslow TW3 4DN between 9am and 4.15pm Mondays to Friday.

Further information may be obtained by telephoning the Regeneration, Economic Development & Environment Department on 020 8583 3322.

4. Any person wishing to object to the proposed Order should send a statement in writing stating the grounds of the objection to the Head of Traffic & Transport to the address above or by email to trafficorders@hounslow.gov.uk quoting the reference TMO/P041/17 to be received by no later than Friday 8 September 2017.

Dated 18 August 2017



Mark Frost
Head of Traffic & Transport

**SCHEDULE 1
(proposed no waiting "at any time" restrictions)**

Mogden Lane, Isleworth

north-west side, from a point 2.7m south-west from the north-eastern property line of 43 Mogden Lane to a point 1.2m north-east from the south-western property line of 35 Mogden Lane

Trevor Close, Isleworth

south-west side, from a point 3.6m south-east from the south-eastern property line of 35 Mogden Lane to a point of the junction of Mogden Lane and Trevor Close

north-east side, from a point of the south-eastern property line of 12 Trevor Close to a point of the junction of Mogden Lane and Trevor Close

SCHEDULE 2
(No waiting Mondays to Fridays 8am-6.30pm)

Wood Lane, Isleworth

south-west side, from a point 5.4 metres north opposite the south-eastern boundary wall of 153 Hartham Road to a point of the south-eastern boundary wall of Unit 4 Wood Lane

SCHEDULE 3
(No waiting Tuesdays between 7am-12pm)

Trevor Close, Isleworth

south-west side, from a point 11.6m north-west from the south-eastern property line of 1 Trevor Close to a point 3.6m south-east from the south-eastern property line of 43 Mogden Lane



London Borough of Hounslow

Statement of Reasons

Proposed waiting restriction in Mogden Lane, Trevor Close & Wood Lane, Isleworth

The Council is proposing to introduce 'at any time' waiting restrictions in the Wood Lane near the Nishkam School to prevent obstruction caused by parked vehicles thereby improving safety and sightlines for motorists and pedestrians.

Furthermore, as consequence of repeated missed collections of refuse and recycling, it is considered necessary to prevent parking along the length of Trevor Close every Tuesday between 7am and 12pm due to its very narrow width of carriageway. This is to ensure that the refuse and recycling collection vehicles can access the properties at the northern end of the close and reliably make the required collections

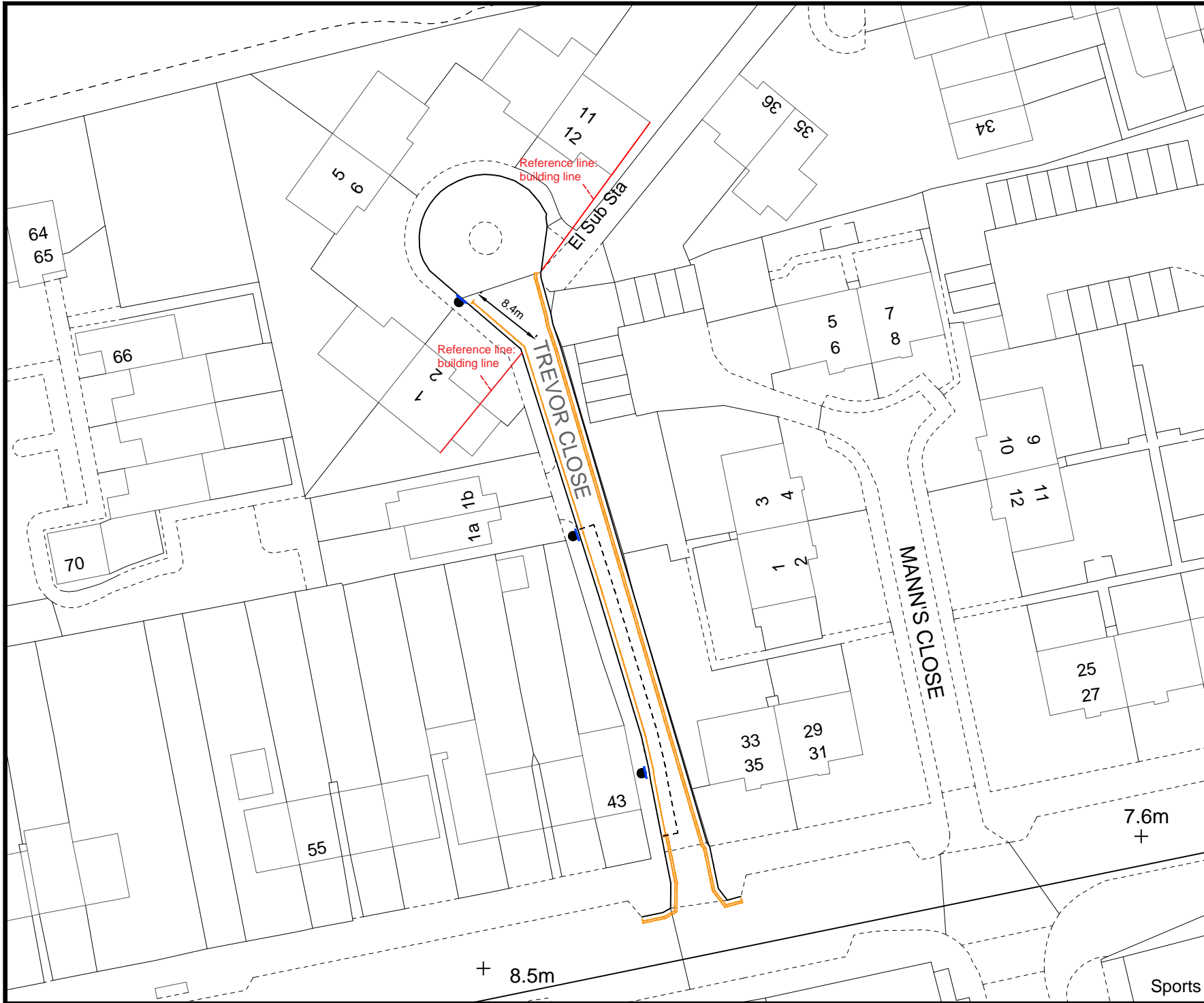

Notes:

Trevor Close, Isleworth.
Operational Hours
Tuesday 8:00am - 12:00pm

Existing Twickenham R
Zone CPZ on event days
12noon - 12midnight

- Key:
- Proposed 'At Any Time' waiting restrictions
 - Proposed waiting restrictions
 - Existing road markings
 - Existing sign post
 - Proposed sign plate

© Crown copyright. All rights reserved
London Borough of Hounslow
100019263 2017

Brandon Walsh, Executive Director
Regeneration, Economic Development & Environment
Traffic and Transport
The Civic Centre, Lampton Road
Hounslow, TW3 4DN



<p>London Borough of Hounslow</p>	
---------------------------------------	--

Project
Trevor Close, Isleworth

Drawing Title
Change of waiting restrictions for Waste and Recycling

Drawing Status

Drawn	Approved	Date	Scale	Size
J.P.	A.S.	24/07/2017	NTS	A4

Dwg No	001	Rev	-
--------	-----	-----	---

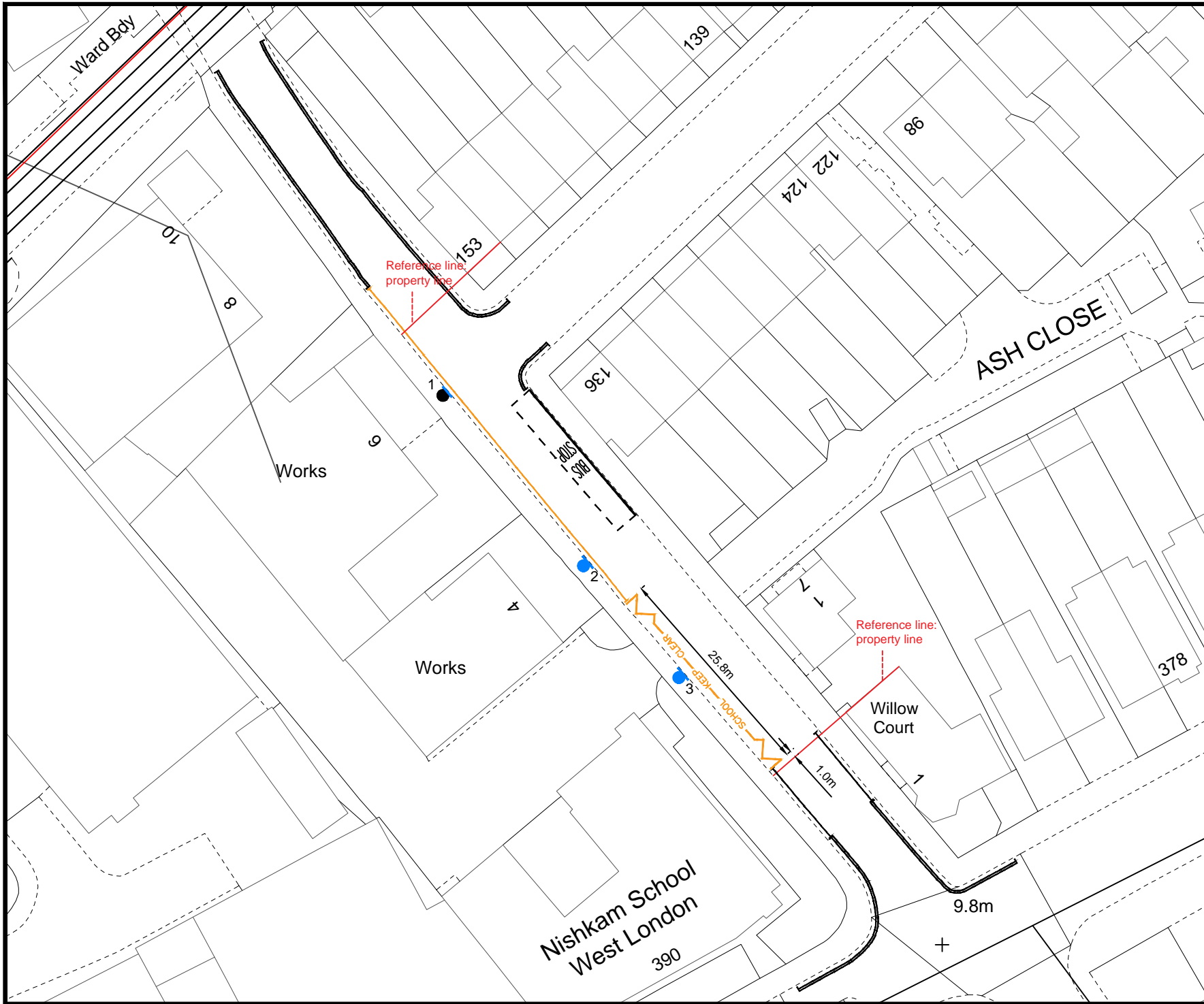

Notes:

School Keep Clear - Wood Lane. Operational Hours Monday - Friday 8:15am - 4:00pm

Single Yellow Line Operational Hours Monday - Friday 8:00am - 6:30pm

- Key:
- Proposed School Keep Clear
 - Proposed waiting restrictions
 - Existing waiting restrictions
 - Existing waiting restrictions
 - Existing sign post
 - Proposed sign post
 - Proposed sign plate

© Crown copyright. All rights reserved
 London Borough of Hounslow
 100019263 2017

Brandon Walsh, Executive Director
 Regeneration, Economic Development & Environment
 Traffic and Transport
 The Civic Centre, Lampton Road
 Hounslow, TW3 4DN



Client



Project
 Wood Lane - School Keep Clear

Drawing Title
 SKC

Drawing Status

Drawn	Approved	Date	Scale	Size
J.P.	A.S.	26/06/2017	NTS	A4

Dwg No	Rev
001	-